March 3, 2001 • Supplement to Volume 59, No. 9

CQ Weekly

CONGRESSIONAL QUARTERLY

INDEX

January — December 2000

106th Congress — Second Session

Issue Reports — Quick Reference 1
Main Index 5

Special Indexes

Committee Roll Call Votes 68
House Roll Call Votes 69
House Roll Call Vote Corrections 77
Senate Roll Call Votes 78
Senate Roll Call Vote Corrections 82
CQ Weekly Corrections 83
Presidential Texts 84

EXPLANATION OF INDEXES: INSIDE FRONT COVER

EXPLANATION OF INDEXES

ISSUE REPORTS: Articles on major legislation and CQ reports arranged by subject.

MAIN INDEX: Alphabetical index of subjects and names that appear in Weekly articles.

Roll call vote chart page numbers are in ***italic boldface*** type.

PRESIDENTIAL TEXTS: Presidential messages and news conferences arranged by subject.

COMMITTEE ROLL CALL VOTES: Committee roll call votes listed by chamber, then committee.

HOUSE ROLL CALL VOTES: House roll call votes, with roll call number, arranged by subject.

SENATE ROLL CALL VOTES: Senate roll call votes, with roll call number, arranged by subject.

WEEKLY CORRECTIONS: A list of corrections to the CQ Weekly.

ROLL CALL VOTE CORRECTIONS: A list of corrections to roll call votes.

ROLL CALL VOTE ANNOUNCEMENTS: The CQ Weekly Index no longer includes a list of members' announcements indicating how they would have voted had they been present for specific roll call votes.

These announcements, inserted into the Congressional Record at some point following the vote, do not affect the vote tally.

Updated versions of all vote charts, including announcements, are posted on CQ web sites (library.cq.com and oncongress.cq.com).

WEEKLY DATES AND PAGES:

January	**April**	**July**	**October**
1 1-40	1 729-800	1 1569-1648	7 2305-2376
8 41-64	8 801-864	8 1649-1696	14 2377-2440
15 65-96	15 865-928	15 1697-1768	21 2441-2504
22 97-152	22 929-960	22 1769-1848	28 2505-2568
29 153-216	29 961-1008	29 1849-1920	
February	**May**	**August**	**November**
5 217-272	6 1009-1072	5 1921-1952	4 2569-2616
12 273-336	13 1073-1152	12 1953-2000	11 2617-2712
19 337-384	20 1153-1232		18 2713-2752
26 385-432	27 1233-1312	**September**	
March	**June**	2 2001-2048	**December**
4 433-496	3 1313-1352	9 2049-2104	2 2753-2784
11 497-568	10 1353-1424	16 2105-2168	9 2785-2832
18 569-616	17 1425-1496	23 2169-2240	16 2833-2952
25 617-728	24 1497-1568	30 2241-2304	

Indexer: Dana E. King
Editor: Nell Benton
Production: Melinda W. Nahmias

Copyright © 2001 by Congressional Quarterly, 1414 22nd Street, N.W., Washington, D.C. 20037. All reproduction rights, quotations, broadcasting, publication, reserved for current editorial clients. No part of publication may be reproduced or transmitted in any form or by any means, electronic or mechanical, including photocopy, recording or any information storage and retrieval system. Second rights reserved, including use of Congressional Quarterly materials in campaign supplements, advertisements and handbooks without permission. Rates are based on membership and /or circulation of clients and will be furnished on request. Periodicals postage paid at Washington, D.C., and additional mailing offices.

ISSUE REPORTS — QUICK REFERENCE

PAGE

ABORTION
Newborn rights 1891
"Partial birth" ban 774, 839, 992, 1612
RU-486 2269

AGRICULTURE AND FARMING
Bioengineered foods 938
Crop insurance 368, 477, 664, 1275
Research 1041
Trade 444

APPROPRIATIONS
Agriculture 1044, 1109, 1192, 1265, 1601, 1730, 1803, 1895, 2278, 2334, 2415, 2481
Commerce-Justice-State 1399, 1455, 1529, 1608, 1805, 1990, 2213, 2271, 2343, 2418, 2540, 2596
Defense 1127, 1206, 1287, 1405, 1471, 1749, 1819, 1904
District of Columbia 1734, 1809, 1891, 2145, 2281, 2421, 2540, 2598, 2740
Earmarks 1511, 2320, 2322, 2479
Energy-Water 1464, 1531, 1605, 1735, 1811, 1943, 2083, 2148, 2275, 2342, 2417, 2477
Foreign operations 1129, 1202, 1545, 1621, 1743, 1944, 2425, 2552, 2737
Interior 1191, 1276, 1395, 1453, 1537, 1607, 1732, 1801, 1894, 2210, 2274, 2339
Labor-HHS-Education 1111, 1280, 1398, 1451, 1538, 1597, 1889, 2483, 2535, 2593, 2816
Legislative branch 1039, 1102, 1179, 1262, 1519, 1798, 1876, 2138, 2209, 2419, 2597
Military construction 1059, 1131, 1209, 1517, 1624, 1686
Outlook and strategy 812, 987, 1037, 1380, 1713, 1795, 1869, 2022, 2077, 2124, 2195, 2259, 2318, 2404, 2473, 2529, 2735, 2775
Supplemental 288, 425, 484, 524, 753, 815, 1099, 1257, 1449, 1517, 1589
Transportation 366, 1118, 1190, 1284, 1394, 1458, 1541, 1942, 2345
Treasury-Postal Service 1723, 1799, 1893, 1945, 2138, 2209, 2352, 2419, 2597
VA-HUD 1270, 1388, 1466, 1526, 1615, 2133, 2211, 2338, 2412, 2477

BANKING AND FINANCE
Bankruptcy overhaul 136, 189, 243, 602, 669, 894, 1045, 1195, 1268, 1534, 2353, 2420, 2480, 2545, 2597, 2811
Business checking accounts 772
Commercial reserves 1196
Commodities legislation 1524, 1613, 1885, 1987, 2214, 2484, 2544
Economic outlook 293, 2809
Hedge funds 604
Money laundering 544
Options trading 1524
Stock transaction fees 1737

BUDGET
Budget resolution 465, 524, 587, 643, 755, 822, 885
Caps 176
Clinton's budget 228, 284, 296
Debt reduction 1382, 1518, 2124, 2199
Presidential issues 2388, 2635
Process 83, 1101, 1177
Reconciliation 2073
Republican strategy 355
Surplus 120, 1593, 1795
Two-year cycle 241

PAGE

BUSINESS INTERESTS
Antitrust laws 997, 1739
AOL-Time Warner merger 476
Consumer privacy 1273, 1466, 1737
Microsoft case 833, 1397
Mineta nomination 1594

CAMPAIGN FINANCE
527 loophole 1383, 1447, 1515, 1587
Democratic fundraising 1708
Election outlook 2467
McCain PAC 651
Overhaul 463, 1084
Republican fundraising 2193
Supreme Court ruling 184

COMMUNICATIONS AND TELECOMMUNICATIONS
Cable television programming 1279
Media violence 2135, 2216, 2272
Reciprocal compensation 2218
Religious broadcasting 1528
Rural TV 255, 418, 546, 601, 660, 773, 904, 2542
Satellite privatization 418

CONGRESSIONAL AFFAIRS
Baucus 354, 2476
Bliley 529
Calendar 146
Committee chairmen 628, 2656, 2724
Committee listings 681
Cost-of-living adjustment 1180
Crane 1443
Danner 1262
Democrats 2644, 2798
Freshmen 2673, 2722
Gephardt 2578
Goode 185
History 162
House chaplain 409, 459, 653
House leadership 2252, 2796
Kerrey 127
Key votes 2867
Lame-duck session 2587, 2639, 2775, 2807, 2857
Lazio 1350
Legislative agenda 394, 1335, 1662, 1860, 2021, 2401, 2518, 2720
Legislative summary 2883
Lobbyists who were members 515
McCain 314, 527
Miller 1865
National Endowment for the Arts relations 1373
Pease 185
Portraits of committee chairmen 1665
Pryce 2525
Rangel 2012
Recess politics 1863
Republicans 1035, 2116, 2852
Retirements 56
Senate leadership 1181, 1255, 2255, 2762, 2802, 2848
Shuster 2329, 2406
Term limits 235
Thomas 1580
Traficant 242, 1591
Vento 270
Ways and Means Committee chairman 2659

PAGE

CRIME AND CRIMINAL JUSTICE
Death penalty 1324
DNA evidence 2349
HIV testing 2350
Hate crimes 1533, 2146, 2229, 2350
Human trafficking 844, 1108, 2348, 2410
Identity theft 543, 1990
Juvenile justice 124, 590, 1727
Methamphetamine controls 1886
Racial profiling 479
Sports gambling 2149
Victims' rights 991
Violence Against Women Act 1110, 1188, 1530, 1609, 2268

DEFENSE
Anti-missile defense 373, 912, 999, 1060, 1747, 1903, 1971, 2037, 2743
Anti-terrorism 259, 1408, 1905, 2745, 2866
Central Intelligence Agency 139
Defense authorization 1058, 1125, 1203, 1341, 1402, 1475, 1548, 1748, 2229, 2357, 2423, 2489
F-22 955
Intelligence authorization 1001, 1134, 1208, 1290, 2359, 2424, 2599, 2745, 2819, 2865
Military
Exports 1904
Health care 979
Homosexuals 87
Housing 945
Readiness 2287
Spending 324, 421, 554
Navy fleet 876, 1750
Nuclear non-proliferation 786
V-22 Ospreys 2864

EDUCATION
ESEA reauthorization 481, 541, 835, 898, 972, 1046, 1105
Education savings accounts 419, 472, 667, 771
Even Start 2140
Funding education 77
IDEA reauthorization 1048
Impact aid 1196, 2598
Presidential issues 2394
Public education 112, 2190
Timber subsidies 2147

ENERGY
Artic oil 836
Electricity deregulation 478, 949, 1193, 1272, 1536, 1964
Fuel efficiency standards 1173
Gasoline additive 253, 662, 1890, 2082
Gordon nomination 1290
Nuclear waste storage 256, 322, 668, 993, 1050
Nuclear weapons labs 61, 372, 486, 1475, 1619, 2491
Oil prices 411, 470, 539, 593, 655, 761, 1461
Radiation exposure compensation 2358
Strategic Petroleum Reserve 764, 1884, 2207, 2481, 2548

ENVIRONMENT
Clean water 585, 1733, 1890
Endangered species 1542
Environmental initiatives 191
Everglades restoration 1606, 2217, 2280, 2482, 2543, 2594, 2816
Land conservation 1095, 1807, 1887, 1939
National monuments 86
Road-building ban 2741
Wildlife relief 2025, 2144

PAGE

EXECUTIVE BRANCH
Bush, President-elect George W.
Cabinet 2844
Legislative agenda 2847
Presidency 2842
Greenspan nomination 55, 183, 233
Presidential issues 2387
Presidential transition 2129, 2265
State of the Union 174
Vetoes 2126
White House e-mail 759, 2328

FOREIGN AFFAIRS
Adoptions 915, 1824, 2228
Congo 376
Cuba 1508, 1602
Debt relief 264, 1546, 2228
Diplomatic nominations 2229
India 578, 675
International Criminal Court 1476
International Monetary Fund 487
Iran 426, 487, 2777
Israel 1684, 1744
Kosovo 263, 425, 1199
Mexico 2729
Military intervention 114
Military training 193
North Korea 914, 1209
Pakistan 578, 675
Presidential issues 2398
Russia 58, 426, 487, 915, 1060, 1168, 1899, 2777
Sierra Leone 1132
Superpower relations 118
Taiwan 262, 953
United Nations 144, 784, 1745, 2031, 2866
Yugoslavia 2288, 2360

FOREIGN AID
Balkans 914
Colombia 90, 198, 425, 484, 526, 2037, 2154
Foreign aid authorization 673, 1623
Middle East 60, 2737
Military aid 2089, 2227

FOREIGN TRADE
Andean nations 2089
China 89, 197, 328, 375, 430, 551, 606, 675, 740, 849, 907, 1001, 1055, 1121, 1164, 1170, 1244, 1407, 1477, 1625, 1746, 1823, 1901, 2087, 2152, 2223
Export controls 370, 424, 556, 781, 913, 2600
Presidential issues 2392
State and local sanctions 455
Sub-Saharan Africa and the Caribbean 375, 553, 674, 911, 1020, 1133
Vietnam 1625, 1902
World Trade Organization 1409
World trade policy 122

GUN CONTROL
Enforcement 1724
Gunmakers' liability 246
Juvenile crime 124, 590, 1727
Mandatory sentences 902

HEALTH
AIDS epidemic 1681, 1905
Cancer treatment 1436
Children's health 1115
Embryonic stem cell research 357, 994, 2028

PAGE

HEALTH *(cont.)*
Gene therapy 250, 1267
Managed care 116, 187, 248, 415, 471, 508, 768, 842, 903, 1274, 1391, 1460, 1598
Medicaid 2066
Medical mistakes 188, 417
Medical privacy 1610
Medicare
Medicare+Choice 1183
Overhaul 769
Prescriptions 367, 398, 665, 900, 1107, 1392, 1436, 1521, 1584, 1729, 2520
Reimbursements 1879, 2137, 2267, 2336, 2414, 2485, 2538, 2739, 2814
Organ allocations 838, 891
Physician-assisted suicide 995, 2544
Physician collective bargaining 767, 1266, 1600
Prescription drug imports 2131
Presidential issues 2396
Tobacco 661, 1676
Uninsured 2062

IMMIGRATION
Border control 1283
Commerce-Justice-State provisions 2595
González, Elián 182, 775, 827, 985
H-1B visas 360, 480, 547, 901, 1119, 1186, 2201, 2270, 2331
Illegal immigration 1888
Visa waivers 845, 892, 2337

LABOR AND LABOR UNIONS
Employee stock options 1049
Minimum wage 531, 602, 669, 2532
NLRB and OSHA lawsuits 362
Workplace standards 401, 2589

LAW AND JUDICIARY
Asbestos lawsuits 413, 545, 598
Cameras in the courtroom 1277
Class-action lawsuits 1595
Flag desecration 765
Judicial nominations 468, 521
Miranda ruling 1595
Music copyright issues 2213
Pardons notification 419
Product liability 251, 364
Property rights 545, 600, 666, 773, 904
Secret Service investigations 603, 1283
Supreme Court 80, 1669, 2069, 2771

OBITUARIES
Bateman 2129
Coverdell 1797
Dixon 2810
Gonzalez 2776
Vento 2407
Yates 2330

POLITICS AND ELECTIONS
Campaign web sites 28
Democratic Leadership Council 1985
Electoral College 2631
FEC commissioner 1255
Gender gap 747
Gubernatorial elections 26, 2469, 2671
House elections
California 1366
Disputed races 2726, 2765

PAGE

Florida 1439
Outlook 8, 12, 2182, 2454, 2456, 2582
Results 2649
Initiatives and referenda 2472, 2672
Issues of the campaign 108, 2669
Lobbyists 1253, 2764
NRCC spending 881
Presidential election
Bradley Senate voting history 48
Cheney profile 1871
Disputed results 2628, 2767, 2769, 2794
Gore Senate voting history 48
Lieberman profile 1977
Outlook 2454
Process 22
Results 2854
Primaries 528, 647
Redistricting 344, 2458
Republican National Convention 1935
Republicans 407, 459
Senate elections
Delaware 1932
Disputed races 2726
Outlook 15, 20, 1930, 2182, 2454, 2462, 2582
Results 2641, 2765
Women Senators-elect 2642

SCIENCE AND TECHNOLOGY
Internet
Access 85, 766, 1189, 1810
Alcohol sales 480
Cybercrime 473
Electronic signatures 841, 1029, 1194, 1278, 1396, 1463
Electronic surveillance 2143, 2215, 2280
Gambling 1736, 1808
Junk e-mail 951, 1815
Online trading 416
Pornography 2546
Privacy 637
Regulation 110
NASA budget 365, 663
NASA reauthorization 1614, 2139
Presidential issues 2390
Technology budget proposals 304
Y2K computer glitch 61

SOCIAL POLICY
Charitable choice 1385
Child support 1604, 1815, 2081
Community development 896, 1263, 1882, 2262, 2549
Disabled 1789
Fatherhood 320
Housing 363, 603, 843, 2547, 2813
Older Americans Act 1814, 2537
Religious freedom 2029
Welfare 2066

SOCIAL SECURITY
Benefits 1786, 1875
Earnings test 353, 467, 658
Overhaul 769

TAXES AND TAXATION
Agenda 53, 290, 1038, 1658, 1780, 2123, 2327, 2405, 2475
Corporate tax shelters 1261
Diesel surcharge 1813
Earned-income tax credit 82
Estate and inheritance taxes 1260, 1377, 1717, 2074

PAGE

TAXES AND TAXATION *(cont.)*

Gas tax 593, 763, 837, 893
IRS overhaul 2017
Income earned abroad 1038, 1877, 2128, 2200, 2264, 2532, 2591, 2738
Internet taxes 72, 475, 841, 895, 1050, 1116, 1338
"Marriage penalty" tax 238, 290, 757, 887, 1450, 1592, 1718, 2127
National sales tax collection system 75
Retirement and pensions 1721, 1785, 2199
Small business tax breaks 531, 602, 669, 2532
Tax amendment 888
Taxpayer rights 830, 888
Telephone excise tax 1189, 1285, 1465, 2419

PAGE

TRANSPORTATION

Air traffic control 61
Amtrak 131, 190, 2548
Automobile safety 2079, 2141, 2205, 2279, 2351, 2408
Coast Guard 1393, 1884
FAA authorization 192, 469, 537, 595, 1292
High-speed railroad 1738
Railroad retirement 2265
Truck safety 996, 2030

VETERANS AFFAIRS

Military retirement 2522
Stipends 1134

MAIN INDEX

A

AAA. *See American Automobile Association*
AARP
Budget surplus, 2389
Campaign finance, 1088, 1337 (Corr.), 1448
Home ownership grants, 363
Medicare prescription coverage, 367, 1521, 1584, 2520
Older Americans Act reauthorization, 1432, 2537
Prefabricated housing, 2547
Social Security earnings limit, 354
Abein, Maura J.
Asbestos lawsuits, 414
Abercrombie, Neil, D-Hawaii (1)
Gephardt profile, 2578, 2581
"Marriage penalty" tax, 1782
Military
Abortions, 1128
Health care, 982
Nuclear weapons laboratory security, 1620
Sex trafficking votes correction, ***2496 (Corr.)***
Small-business taxes, 1261
ABM Treaty
Amendment proposals, 118, 373–374, 676, 786
China, 118
Defense appropriations, 1059
Defensive missiles in exchange for offensive missiles, 2743–2744
History, 1972, 1973
Rogue state defense, 58
Russia, 58–59, 118, 786, 999–1000, 1060, 1973–1975
U.S. missile defense
Alaskan deployment of anti-missile interceptors, 1903
Anti-missile defense system, 1971, 2743–2744
Election issue, 2670
Issues facing the next president, 2387, 2399
Shemya Island radar site, 1747
Abortion. *See also Family planning*
Abortion clinic violence, 244
Abortion protester bankruptcy limits
House approves conference report, 2420
Senate debate, 2545, 2597
Senate clears conference report, 2811–2812
Bankruptcy overhaul amendment, ***268***
Compromise bill established, 1534
Stalled, 2353
Veto threat, 2420
Campaign issue, 747
Drugs that induce abortion, ***1691***, 1731, ***1752***, ***2230***, 2269, 2853
Federal employees' health benefit plans, 1726, ***1832***
Federal funding, 1530
Fetal tissue sales, 548
Military abortions, 1128, ***1224***, 1475, 1548, ***1551***
"Partial birth" abortion
House committee sends to the floor, 774
House passage, 839–840, ***854–856***
Bush legislative agenda, 2850, 2853
Legislative summary, 2894
Republican efforts to ban, 748, 2519
Supreme Court ruling, 1612, 1891, 2269
Physician collective bargaining, ***1642***
Prison abortions, ***1562***
Republican platform, 1937
Stem cell research, 357–359, 994, 2028
Supreme Court rulings, 168, 749–750, 839, 992, 1669, 2527
Waiting period, 2472, 2672
Abraham, Spencer, R-Mich.
Bush Cabinet, 2844
Campaign finance, 1087, 1384, 1934, 2467–2468
Community development, 1264, 2263
Computer donations to schools, 472
Congressional elections
January preview, 14–15, 20
July preview, 1864
September preview, 2185
October preview, 2465
November preview, 2583
Education issues in the campaign, 2191
Moderate viewpoints, 1930–1934
Results, 2642–2643, 2646–2647
Electronic signatures, 670, 841, 1030, 1032, 1396
Fuel economy standards, 1174, 1459, 1462
Gasoline tax suspension proposal, 1720
Gun control, 590, 1181
H-1B visas, 360, 1363, 2332
Immigration tracking, 1283
Managed care, 510
Medicare prescription coverage, 398, 823, 1437–1439
School vouchers, 2192, 2472
Senate balance of power, 2642
Senate floor procedures, 2449
Small-business product liability, 251
Teacher testing, 1048
Ackerman, former Rep. Ernest R., R-N.J. (1919-31)
Deaths in the 72nd Congress, 2512
Ackerman, Gary L., D-N.Y. (5)
China trade status, 1122
India and Pakistan, 578
ACLU. *See American Civil Liberties Union*
Acquired Immune Deficiency Syndrome. *See AIDS*
Action Committee for Rural Electrification
Campaign contributions, 2194
ACU. *See American Conservative Union*
ADA. *See Americans with Disabilities Act*
Adams, former Sen. Brock, D-Wash. (House 1965-77; Senate 1987-93)
Congressional elections, 2465
Adams, Cathie
Kolbe Republican National Convention speech, 1936
Adams, President John Quincy
House leadership history, 2574
Aderholt, Robert B., R-Ala. (4)
China trade status, 1171
Congressional elections, 2192
PAC contributions relating to China trade status, 2226
Adkisson, Perry
Bioengineered food, 939
Administration Committee (House)
Chairmanship, 633, 1581
New member orientation, 2722
Tax-exempt organization disclosure, 830
Adoption. *See also Children; Family and marital issues*
American Indians, 2527
International adoptions, 915, 1824, 1906, 2228, 2906–2907
Vietnam, 1824
Advance Technology Program
Appropriations, 1399
Advisory Commission on Electronic Commerce
Internet taxes
Julian testimony, 75
Report to Congress, 841, 895, 1051
Stalled, 72, 475, 625
Aegis destroyers
Taiwan arms trade, 953
Aerospace Industries Association
Dual-use exports, 370
Aetna Inc.
Lobbying, 843
Medicare+Choice, 1185
Afghanistan
Trade status, 608–609, 2225
U.S. position on Afghan democracy, ***2558***
AFL-CIO
China trade status
Election predictions, 1251
Isolationism, 123
Lobbying, 1253–1254
Proposals, 552
Rally, 608, 849, 907–908
Rangel support rating, 2012
Small-business legal fees, 362
State and local sanctions, 456
Voting scorecard proliferation, 1961
Workplace ergonomics, 401–405, 1398, 1538, 2589
Africa. *See also specific countries*
AIDS, 1681–1683, 1714, 1745, 1745 (Corr.), 1905
Foreign aid, 1681–1683, 1714, 1744–1745, 1905
Foreign trade
House action, 674
Senate action, 553
House-Senate compromise, 851, 911, 936, 1001
House adopts conference report, 1020–1027, ***1064***, 1444
Senate clears conference report, 1133, ***1137***
Diamond imports, 1726
Goods subject to punitive tariffs, 2264
Legislative summary, 2883, 2927
Peacekeeping, 1609, 2343–2344
African-Americans
Black farmers' lawsuit, 1080, ***1138***
Black Revolutionary War Memorial, ***2156***
Rangel as potential Ways and Means Committee chairman, 2015–2016
Africare
AIDS in Africa, 1683
Aftergood, Steven
CIA leadership, 142
Agency for Healthcare Research and Quality
Appropriations, 1280, 2397
Medical mistakes, 417, 2859
Uninsured, 2064–2065
Agency for International Development (AID)
Absorptive capacity fund in the Republic of Georgia, 2554
Appropriations, 2554
Computer security, 2149
Malaria control, ***2602***
Taylor investments in Russia, 2009
University and college international development earmarks, 1511–1513, 1622
Aging Committee, Special (Senate)
Medicare prescription coverage, 367
Nursing homes, 2112
Agricultural price and income supports. *See also Agriculture and farming*
Crop insurance appropriations, 2415, 2481
Crop insurance authorization
House adopts conference report, 1275
Senate committee action, 368, 420
Senate committee vote, 477
Senate vote, 664, ***722***
Senate clears conference report, 1256–1259, 1275, ***1299***
Legislative summary, 2895
Outlook, 454
Wool and mohair payments, 1731
Farm aid, 452–454, 968, 1275, 1803, 2248
Milk prices, 2415
Sugar price supports, 1601–1603, 1804, ***1841***, 2335
Agriculture, Department of. *See also under Appropriations*
Agriculture research funding, 1041–1043, ***1754***
Bioengineered food, 939–942
Black farmers' lawsuit, 1080, ***1138***
Budget, 297, 343
Citrus canker reimbursement, 1044
Citrus imports from Argentina, 1928
Commodity prices, 453
Computer security, 2149
Conservation Reserve Program, 454
Crop fuels, 482
Crop insurance authorization, 368
Economic Research Service appropriations, 1804
Electronic filing for farmers, ***920***, 2761
Electronic food stamp cards, 256
Electronic transfer of documents, 1896
EPA clean up of polluted waterways, 2335
Farm aid, 454, 1275, 2248
Farm income, 452
Farmers' exclusion of lawsuit payments from taxable incomes, 2513
Federal Grain Inspection Service reauthorization, 1896, 2486, 2550
Fire fighting funding, 2144
Food Safety and Inspection Service, 1110
Food stamp program participation study, 1804, ***1842***
Grain Inspection, Packers and Stockyards Administration appropriations, 1804, ***1842***
Joe Rowell Park, ***2748***
Market Access Program funding, 1731, ***1752***
Meat and poultry inspection standards, 1803–1804, ***1841***, ***1842***
Rural Community Advancement Program, 1266
Rural TV loan guarantees
House subcommittee approval, 660
House passage, 904
Senate clears conference report, 2542
Senate passage, 773–774
Proposals, 255, 418
Salaries, 2335
School breakfast programs, ***1752***
School lunch programs, 1044
Valles Caldera National Preserve creation, ***1756***, ***1828 (Corr.)***
Vietnam trade status, 1625, 1902
Wildlife Services Program funding, 1731, ***1754***
Agriculture, Nutrition and Forestry Committee (Senate)
Bioengineered food, 940
Chairmanship for the 107th, 2657
China trade status, 445
Commodity futures regulation, 1524–1525, 1613, 1816
Crop insurance authorization, 368, 454, 477
Electronic warehouse receipt system for commodities, 2486
Issues facing the 107th Congress, 2670
Rural TV loan guarantees, 255
Water quality, 585–586
Agriculture and farming. *See also Agricultural price and income supports*
Agri-tourism, ***1640***
Agricultural Market Transition Act, 1275
Animal and Plant Health Inspection Service, 1603
Appalachian Watershed Research Station, ***1640***
Argentine health concerns about U.S. products, 1928
Asparagus research, ***1640***
Bankruptcy of farms, 1618, 2545, 2597
Biotech agricultural products, 674, 2387, 2390
Citrus canker reimbursement, 1044–1045, 2415
Citrus imports from Argentina, 1928
Commodity Exchange Act reauthorization
House subcommittee vote, 1524, 1816
House committee vote, 1885
House passage, 2484, ***2498***
Senate committee vote, 1613
Senate clears conference report, 2857
CFTC and SEC agreement, 2150
Legislative summary, 2896
Negotiations, 2214, 2544, 2817
Overview, 1987–1989
Crop fuels, 482
Decline in farming, 452–454
Electronic USDA filing, ***920***, 2761
Electronic warehouse receipt system for commodities, 2486, 2550
Estate and inheritance taxes, 1720, 2074
Ethanol and corn prices, 453, 2082, 2142 (Corr.)
Farm aid, 452–454, 968, 1275, 1803, 2248
Farm worker program, 2201–2204
Farmers' exclusion of lawsuit payments from taxable incomes, 2513
Food export sanctions, 1044
Freedom to Farm Act, 444, 452–453, 2670
Fund for Rural America, 1043
Genetically engineered crops, 938–944, 994 (Corr.), 1042, 1603
Grain Standards Act reauthorization, 1896, 2486, 2550
Issues facing the 107th Congress, 2670
Morrill Land Grant College Act, 1042
Research funding, 1041–1043, 1603
Salmonella testing, 1044, 1731, 1803–1804
Tariff reductions, 445, 447
Tax-free savings accounts for farmers and fishermen, 1720, 2262–2263, 2534, 2659
Terminator technology, 1043
Trade, 442, 444–448, 1731
Water quality regulations, 585–586
Watershed dams, 2486, 2550, 2816

Agriculture and farming *(cont.)*
Wool and mohair producer subsidies, 1731, 1754, 2415
Agriculture Committee (House)
Bioengineered food, 940
Chairmanship for the 107th, 2656, 2663
China trade status, 446
Commodity Exchange Act reauthorization
House subcommittee vote, 1524, 1816
House committee vote, 1885
House passage, 2484
Senate committee vote, 1613
Negotiations, 2214, 2817
Overview, 1987–1989
Farm aid, 454
Grain Standards Act, 1896
Issues facing the 107th Congress, 2670
Rural TV loan guarantees
House subcommittee approval, 660
House committee approval, 369
House passage, 904
Senate legislation, 418
Senate committee approval, 546
Senate passage, 773
Senate clears conference report, 2863
Audits of the USDA, 601
Aguirre-Sacasa, Francisco Xavier
Textile trade, 1027
AID. *See Agency for International Development*
AIDS
Africa, 1681–1683, 1714, 1745 (Corr.)
Federal program funding, 2354, ***2366***, 2539, 2760
Foreign aid authorization, 673–674, 1623
Foreign operations appropriations, 1745, 2154–2155, 2425, 2554
HIV testing for those accused of sexual assault, 2350, ***2364***
Housing assistance for people with AIDS, 814, 2134, 2413
Partner notification, 2354
People living with AIDS (map), 1681
South Africa drug patents, 1021, 1023
World Bank AIDS trust fund
House committee vote, 605
House passage, 1197, 1905
House vote on amendment, ***1758***
Senate committee vote, 674
Conference, 2425
AIDS Coalition to Unleash Power (ACT UP)
AIDS in Africa, 1683
AIPAC. *See American Israel Public Affairs Committee*
Air Force (U.S.)
Air Force Memorial, ***2156***
B-52 fleet, 1474, 1821
Budget, 422
C-17, 327, 1207, 1344, 1472, 1822
Clinton, Hillary Rodham plane use, 1723, 1724–1725
Defense authorization, 2490–2492
F-15
Appropriations, 1289, 1405, 1749, 1819, 1822
Authorization, 1126–1128, 1205–1207, 1343, 2489
Production in Missouri, 1657
F-16
Appropriations, 1822
Authorization, 1205–1207, 1343, 2489–2490
Budget, 422, 1126
New York Air National Guard, 1432
F-22
Appropriations, 1289, 1405, 1822, ***1830***
Authorization, 1127–1128, 1205–1207, 1343, 2490
Budget, 327, 955
Testing schedule, 955, 1289
F/A-18 E and F
Authorization, 1127–1128, 1205, 1343, 2490
Budget, 327
Defense budget, 422, 925
Joint Strike Fighter
Appropriations
Conference agreement, 1749
Conference report, 1822, ***1830***
House committee vote, 1289
Senate debate, 1406
Senate passage, 1471, 1474
Authorization, 1058, 1126–1128, 1205–1206, 1342–1343, 2490
Budget, 327, 955
Maintenance depots, 2851
Military readiness, 2851
Missile defense, 373, 1205, 1207, 2490–2492
Satellites for space reconnaissance, 2819, 2865
Space-Based Infra-Red System, Low-altitude (SBIRS-Low), 2490
V-22 Ospreys, 422, 2845, 2864–2865
Air pollution
Clean Air Act, 191, 2082, 2178, 2351, ***2428***
EPA appropriations, 2338, 2413, ***2428***, 2479
Fuel economy standards
Senate compromise, 1458–1459
Senate clears conference report, 2347
Debate, 657, 1173–1175
History, 540, 1173–1175, 1285 (Corr.)
MTBE standard
Clinton position, 662
EPA requirement, 1461–1462
Legislative summary, 2884, 2902
Outlook, 191, 253–254
Senate committee vote, 2082, 2142 (Corr.)
Senate proposals, 1890
Stalled, 2178
Air transportation. *See also Airports*
Air crash investigation appropriations, 1258
Air-traffic control appropriations, 2347
Air-traffic control system computer security, 2284
Airline customer service plans, 597, 764 (Corr.), 1673
Airline fees, 226
Airline regulation, 1671–1675
Airplane surveillance, 2419
Appropriations, 1942
Essential Air Service Program, 597
E.U. ban on equipment to soften aircraft noise, 2393
Regulation history, 1674
Smart Air Transport System, 1271
Aircraft (military)
Airlift fleet analysis, 2489
B-52's, 1474, 1821
Blackhawk helicopters, 91, 1129–1130, 1406, 1590
C-17s, 327, 1207, 1344, 1472, 1822
C-130 cargo planes
Appropriations, 1822
Authorization, 2489
Budget, 326–327, 422, 1342–1344, 1406
Earmarks, 1591
Comanche and Apache helicopters, 327
Destroyers equipped with the Aegis anti-aircraft system, 2490
EC-130J, 1207
F-15
Appropriations, 1289, 1405, 1749, 1819, 1822
Authorization, 1126–1128, 1205–1207, 1343, 2489
Production in Missouri, 1657
F-16
Appropriations, 1822
Authorization, 1205–1207, 1343, 2489–2490
Budget, 422, 1126
New York Air National Guard, 1432
F-22
Appropriations, 1289, 1405, 1749, 1822, ***1830***
Authorization, 1127–1128, 1205–1207, 1343, 2490
Budget, 327, 955
Testing schedule, 955, 1289
F/A-18 E and F
Authorization, 1127–1128, 1205, 1343, 2490
Budget, 327, 422, 925
H-60 helicopter, 1344, 1822, 2489
Helicopter carrier development, 1822, 2489–2490
Huey helicopters, 91, ***1552***, 1590
Joint Strike Fighter
Appropriations
Conference agreement, 1749
Conference report, 1822, ***1830***
House committee vote, 1289
Senate debate, 1406
Senate passage, 1471, 1474
Authorization, 1058, 1126–1128, 1205–1206, 1342–1343, 2490
Budget, 327, 955
Nimitz-class carrier, 2490
Prowler budget, 199
Robot airplanes, 2490
U.S. forces transport plane costs, 1904
V-22 Ospreys, 422, 2845, 2864–2865
Airports. *See also Air transportation*
Airport and Airway Trust Fund, 71, 192, 226, 537, 593, 1190
Airport Improvement Program, 537, 538, 1118, 1394, 1458–1459, 1673, 2345–2347
Back-country airstrip shutdowns, 1802
Construction, 595, 2884
Customs Service computer system, 1726, 1800, 1893
Flight restrictions, 469, 537–538, 596, 1673, 2884
Hub-and-spoke system, 1675
Ivanpah Valley Airport, ***558***, ***560***, 2791
New Orleans International Airport, ***1300***
Passenger facility charges, 537, 595
Ronald Reagan Washington National Airport, 1929, 2884
Akaka, Daniel K., D-Hawaii
Congressional elections, 2466
Akin, Rep.-elect Todd, R-Mo. (2)
Profile, 2687
Akram, Zamir
Pakistan-U.S relations, 583
Alabama
Congressional elections, 2191–2192
Flood control, 2384, 2417
Hydroelectric project, ***1300***
Indian casino gaming permits, 1802
Railroads, 2345
Alan Guttmacher Institute
"Partial birth" abortion, 839
Alaska
Arctic National Wildlife Refuge drilling
Budget resolution, 823, 836–837, ***858***, 1462
Gore and Bradley positions, 48
Opposition, 656–657
Republican support, 412
Crab crash relief, 1657
Initiatives and referenda on the 2000 ballot, 2472, 2672
Navigation initiative in False Pass, 2482
North Pacific Marine Research Institute, 1657
Pollock and cod fishing, 2858
Pribilof Islands, ***1832***
Property tax, 2672
Radar sites, 1624, 1747, 1903, 1971
Same-sex marriages, 2472, 2672
SeaLife Center, 2322
Senior fitness center, 1657
Steller sea lion, 2858
Territorial Guard honors, 2179
Tlingit Indians logging, 2323
Tongass National Forest, 2741
Topographic sensor measurement efforts, 2479
University supercomputer, 1819
Whale hunters tax deductions, 2262
Wooden dam replacement earmarks, 2384
Alaskan natives. *See American Indians and Alaskan natives*
Albania
WTO membership, 2225
Albert, former Rep. Carl, D-Okla. (1947-77)
Honoring former Speaker Carl Albert, ***330***
Albright, Secretary of State Madeleine K.
Armenian genocide, 2249
Arms export regulation, 783, 2777
Chechnya, 329
China trade status, 1251
Colombia aid, 91, 887
Congo, 376
Indonesia, 197
International Criminal Court, 1476
International family planning, 2425
Kosovo, 1200–1201
Middle East aid, 2737
International Military Education and Training (IMET) program, 197
Missile defense, 999, 1976, 2744
North Korea, 1508, 2426
Nuclear test ban treaty, 71
Personnel policies regarding security, 1623
Presidential succession, 2773
Putin appointment, 58
State Department reorganization, 342
State Department security breaches, 2229, 2290
Terrorism, 488
U.N. dues, 2032, 2034
Alcohol. *See also Drug and substance abuse*
Alcoholism research, 1904
Drunken driving standards, 1942, 2283, 2345–2347
Excise tax on companies that produce alcohol, 2513
Fetal alcohol syndrome, ***1827***
Internet sales
House passage, 1727–1728
House adopts conference report, 2348–2349, ***2436***, ***2486*** *(Corr.)*
Senate committee vote, 480–481
Senate clears conference report, 2410–2411, ***2428***
Alcohol, Tobacco and Firearms, Bureau of
Appropriations
House subcommittee vote, 1723–1725
House passage, 1800, ***1834***
Senate debate, 1893
Supplemental, 1258
Branch Davidian raid in Waco, 1724–1725, 1818
Budget, 124
Firearms procurement, 1857
Alexander, Herbert E.
Campaign finance, 2467
Aliens. *See also Immigration*
Appropriations, 2541
Election fraud, 2725
González custody case
Cuban-American relations, 827–829, 1363
DeLay position, 969
Gore support, 775
INS raid, 985–986
Introduction of legislation, 106
Republican reputation, 1035–1036
Support fading, 182–183
Pregnant legal aliens health care, 2539
Smuggling illegal aliens, 1888
State Criminal Alien Assistance Program, 1806
Allard, Wayne, R-Colo.
Debt reduction, ***1479***, 1518
Gun control, 1106
Housing vouchers, 2338
Intelligence authorization, 2819
Prefabricated housing, 2547, 2813
Senate balance of power, 2625
Space reconnaissance, 2865
Allen, Dan
Presidential elections, 2769
Allen, Sen.-elect George F., R-Va.
Campaign finance, 2468
Congressional elections
July preview, 1864
August preview, 1931
September preview, 2185
October preview, 2465–2466
November preview, 2583
Education issues used in election strategy, 2190, 2192
Results, 2647
Office space, 2792
Profile, 2677
Allen, Paul
Charter schools, 2472, 2672
Allen, Tom, D-Maine (1)
Biomedical research funding disclosures, 1731
China trade status, 1122
Medicare prescription coverage, 367
Alliance of Automobile Manufacturers
Automobile safety, 2279, 2409
Alliance to Save Energy
Gasoline tax, 762, 764
Almond, Gov. Lincoln C., R-R.I.
Congressional elections, 2465
Alvarez, Angela
Medicaid coverage after leaving welfare, 2067
AMA. *See American Medical Association*
Ambassadors. *See also Nominations and confirmations; specific names*
Nominees' security breaches, 2229, 2290
Ambro, Thomas L.
Judicial confirmation, 283, ***332***
America Online Inc. (AOL)
Campaign contributions, 809
Internet charges, 1031
Internet privacy, 640, 1081
Internet taxes, 895
Junk e-mail, 952, 1815
Time Warner merger, 73, 85, 110, 476, 809, 2391
American Academy of Actuaries
Medicare and Social Security proposals, 2636
American Airlines
Airline regulation, 1671
American Association for Homecare
Medicare givebacks, 1881

American Association for the Advancement of Science
Stem cell research, 994
American Association of Airport Executives
Airport construction, 595
American Association of Health Plans
Lobbying, 843
Managed care, 117, 768
Medical mistakes, 842
Medicare givebacks, 1881
Medicare prescription coverage, 1440
Medicare+Choice, 1185, 1618, 1881
American Association of Nurse Anesthetists
Nurse anesthetists, 2575
American Association of State and Local Highway and Transportation Officials
Gasoline tax, 762
American Automobile Association (AAA)
Gasoline tax, 762
American Bankers Association
Business checking accounts, 772
Commodities exchange regulation, 1988
Greenspan renomination, 55
Medical records privacy, 1610
Money laundering, 544
Private property seizures, 773
S Corporation rules, 1663
Social Security number privacy issues, 1991
American Bankruptcy Institute
Chapter 7 filings and income limits study, 247
American Cancer Society
Tobacco regulation, 1678
American Center for Law and Justice
Social conservatism and the courts, 168
American Civil Liberties Union (ACLU)
Internet pornography access for minors, 2546, 2859
Internet privacy, 637
Junk e-mail, 951, 1468
Posse Comitatus Act, 1408
Private property seizures, 773
Racial profiling, 479
American College of Emergency Physicians
Uninsured, 2065
American College of Obstetricians and Gynecologists
Stem cell research, 994
American Conservative Union (ACU)
McCain rating, 316
American Council for Energy-Efficient Economy
Fuel economy standards, 1174
American Council of Life Insurers
Electronic signatures, 1464
American Enterprise Institute
Budget surplus, 2636
American Farm Bureau Federation
China trade status, 909
Crop insurance authorization, 477
Estate and inheritance taxes, 1717
Farm aid, 452
Water quality, 1733
American Federation of Teachers
Campaign contributions, 2191–2192, 2194
China trade status, 908
Federal funding for education, 977
American Financial Group Inc.
Political donations, 1021
American Forest and Paper Association
Water quality, 1734
American Health Care Association
Medicare givebacks, 1880
American Hospital Association
Medical mistakes, 842
Medicare givebacks, 1880, 1881
American Immigration Control
Voting scorecard proliferation, 1961
American Indians and Alaskan natives
Adoption laws, 2527
Block grants, 1271
Bureau of Indian Affairs, 1802, 2085
Casinos, 81, ***1490***, 1802, 2341
Colorado Ute Indian water rights, ***2557***
Diabetes funding, 1732, ***1760, 1828 (Corr.)***
Everglades restoration, 2217
Exemption from per-employee taxes, 2513
First American Education Project, 2249
Gold mine in Okanogan County, 2249
Health Service, 1454
Housing aid, 2547
Impact aid, 2598
Interior appropriations, 2339–2341
Reservation gambling, 846
Tlingit Indians logging, 2323
Tribe land development contracts, ***492***
Tribe recognition, 2085
American Insurance Association
Fuel economy standards, 1174
American International Group Inc.
Campaign finance, 2468
American Israel Public Affairs Committee (AIPAC)
Camp David peace talks, 1684
Dual-use exports, 424
Foreign aid for Israel, 60, 1622
Foreign aid for Palestinian Authority, 1906
Israel arms sales, 1547
Missile technology, 424
American Jewish Congress
Religious discrimination lawsuit, 1883
American Library Association
Leaking classified information, 2600
American Lung Association
Clean Air Act, 253
MTBE pollution, 253
American Medical Association (AMA)
Campaign contributions, 2194
Medical mistakes, 188, 842
Medicare givebacks, 2486
Patient liability issues, 117, 2137
Physician-assisted suicide, 995
Physician collective bargaining, 767, 1197, 1266
Stem cell research, 994
Washington Senate election, 2249
American Nurses Association
Medical mistakes, 188, 842
American Petroleum Institute
Gasoline additives, 253, 662
American Public Power Association
Electricity deregulation, 949–950, 1964, 1966
American Pyrotechnics Association
Lobbying, 507
American Rivers
River dams and salmon, 448
American Road and Transportation Builders Association
Diesel fuel tax, 412
Gasoline tax, 593
American Samoa
Commemorative quarters, ***2230***
American Shipbuilding Association
Navy fleet decline, 879–880, 1750
American Society of Anesthesiologists
Nurse anesthetists, 2575
American Society of Association Executives
Goodling portrait, 1666
American Society of Cell Biology
Stem cell research, 994
American Society of Newspaper Editors
Leaking classified information, 2600
American Trucking Associations
Strategic Petroleum Reserve, 470
Truck driving shift regulation, 996
American Vintners Association
Alcohol Internet sales, 2411
Americans for Affordable Electricity
Electricity deregulation advertisement spending (chart), 1966
Americans for Economic Growth
Political fundraising, 883
Americans for Peace Now
Foreign aid for Palestinian Authority, 1906
Israel-U.S. relations, 1685
Americans for Responsible Recreation Areas
Federal land-use restrictions, 1537
Americans for Tax Reform
Gasoline tax, 539
Immigrant amnesty, 1186
Americans with Disabilities Act (ADA)
Accessibility issues, 1791
ADA Notification Act, 1792
Job discrimination, 1611, 1789–1790, 1791–1792
Lawsuits, 1789, 1792
AmeriCares
Appropriations, 2554
AmeriCorps
Appropriations, 1270, 2133, 2338, 2412, 2479
Budget, 309, 1466, 1526
AMRAAM missiles
Taiwan arms trade, 954
Amtrak. *See also Railroads*
Amtrak Reform and Accountability Act, 131, 135
Amtrak Reform Council, 131–135, 133, 135, 190, 2548
Appropriations, 2345
Authorization, 190
Budget, 131–135, 1118
Federal subsidies (chart), 131
GSA leasing, 1804, ***1842***
High-speed rail service, 133–134, 190, 1738, 2262, 2548, 2859
History, 132
Metroliner service, 131
Ridership, 106
Anderson, former Rep. Glenn M., D-Calif. (1969-93)
Committee chairmanship, 634
Anderson, Phil
Congressional balance of power, 2764, 2766
Corporate life insurance, 292
Andjaba, Martin
U.N. dues, 784
Andrews, Andrea
Sport utility vehicles, 2283
Andrews, Robert E., D-N.J. (1)
Education, 975
India and Pakistan, 580
Lobbies and lobbying, 516
Managed care, 511–512, 842, 1274
Nuclear weapons laboratory security, 1620
Angelo, Bob
Metroliner service, 131
Anheuser-Busch Companies Inc.
Campaign contributions, 1942
Animal welfare. *See also Wildlife and wildlife protection*
Animal and Plant Health Inspection Service, 1603
Cockfighting, 2472
Dog racing, 2472
Initiatives and referenda on the 2000 ballot, 2472
Traps and poisons, 2472
Annan, Kofi
U.N. peacekeeping, 1745, 2032–2036
Annenberg Public Policy Center
Political media campaigns, 1093
Annunzio, former Rep. Frank, D-Ill. (1965-93)
Committee chairmanships, 634
Anthony, former Rep. Beryl F. Jr., D-Ark. (1979-93)
Lobbying, 519
Anti-poverty programs. *See also Community development; Housing*
Banking accounts for low-income families, 2352, 2549
Low-Income Home Energy Assistance Program (LIHEAP), 815, ***2604***
Antiballistic missile defense. *See Missile defense*
Antiballistic Missile Treaty. *See ABM Treaty*
Antitrust and competition. *See also Business interests; Law and judiciary*
Airline regulation, 1671–1675
Federal Trade Commission antitrust review, 1457, 2488
Financial threshold for merger reviews, 1806
Hart-Scott-Rodino Antitrust Improvements Act update, 1739
Justice Department antitrust budget, 1457
Meat-packing industry, 1804
Microsoft antitrust suit, 833–834, 1320, 1396–1397, 2391, 2448
OPEC and antitrust measures, 1897–1898, 2207
Railroad regulation, 1672, 1673
Sherman Antitrust Act, 834
Antonelli, Angela
Clinton budget strategy, 230
AOL. *See America Online Inc.*
Apfel, Kenneth S.
Social Security earnings limit, 354
Apgar, Mahlon
Military housing, 945–947
Apgar, William
Home ownership grants, 363–364
Applied Materials, Inc.
Congressional elections, 2448
Appropriations. *See also name of individual agency or program*
Status of appropriations
May 5, 2000, 1069
May 13, 2000, 1148
May 20, 2000, 1229
May 27, 2000, 1309
June 3, 2000, 1348
June 10, 2000, 1420
June 17, 2000, 1493
June 24, 2000, 1565
June 30, 2000, 1645
July 7, 2000, 1693
July 14, 2000, 1765
July 21, 2000, 1845
July 28, 2000, 1916
August 4, 2000, 1949
August 11, 2000, 1997
September 8, 2000, 2101
September 15, 2000, 2165
September 22, 2000, 2235
September 29, 2000, 2301
October 6, 2000, 2372
October 13, 2000, 2437
October 20, 2000, 2501
October 27, 2000, 2565
November 4, 2000, 2613
November 17, 2000, 2747
December 1, 2000, 2781
December 8, 2000, 2828
December 15, 2000, 2946
302(b) allocations, 987
Adjournment strategy, 2022, 2076
Definition, 814
Discretionary spending, 1037–1038, 1870, 2133, 2857–2859, 2862
Emergency appropriations
Commerce-Justice-State, 1806
Defense, 1819–1822
Disaster aid, 1449, 1803, ***1842***
Legislative branch, 1876
Legislative vehicle, 937, 1381–1382, 1449
Middle East, 2737
Endgame
Consensus, 2473–2474
Debt reduction, 2124–2125
Earmarks, 2318–2324, 2384
Finished, 2857–2859
Lame-duck session, 2587–2590, 2593, 2639–2640, 2735–2737, 2775–2776, 2807–2808
Leadership style, 2252–2256
Republican strategy, 2022–2023, 2077–2078, 2118, 2195–2198, 2259–2261
Stalemate, 2518–2523, 2529–2531, 2590 (Corr.)
Strange calm, 2401–2403
FY 2000 Supplemental
House passage, 753–756
Senate clears conference report, 1589–1591
Comparison chart, 1099–1100
Legislative summary, 2893–2894
Reverse spending shifts, 2261
Scope, 737
Stalled, 812–821, 886–887, 937, 1257–1259, 1381–1382, 1517
FY 2001
Agriculture
House subcommittee vote, 1041–1044
House debate, 1601–1603, ***1638***
House passage, 1730–1731, ***1754***
House adopts conference report, 2404, 2415, ***2432***
Senate passage, 1803–1804, ***1842***
Senate clears conference report, 2474, 2481, ***2495***
Conference, ***2298***
Conference report filed, 2324, 2334–2335
Amendments, ***1640, 1752, 1754, 1841–1842***, 2118, 2131–2132
Earmarks, 2323
Legislative summary, 2885–2886
Mini-omnibus, 2261
Outlook, 816–817, 1716, 2197
Spending chart, 1192, 1895, 2416
Stalled, 1259, 1265–1266, 2278
Veto threats, 1715
Commerce-Justice-State and Judiciary
House subcommittee vote, 1399–1400
House committee vote, 1455–1457
House debate, 1529–1530, ***1562***
House passage, 1608–1609, ***1630***
House adopts conference report, ***2562***
Senate committee vote, 1805–1806
Senate debate, 2213
Senate clears conference report, 2530, 2540–2542, ***2610***, 2776 (Corr.)
Conference, 2324, 2339–2340, 2343–2344

Appropriations *(cont.)*
FY 2001 *(cont.)*
Commerce-Justice-State and Judiciary *(cont.)*
Conference report sent to White House, 2857, 2863
Amendments, ***1562, 1630***
Earmarks, 2322
Legislative summary, 2884, 2886–2887
Mini-omnibus, 2125, 2256, 2413, 2531
Negotiations, 2271, 2418, 2473–2474
Outlook, 817, 2197
Spending chart, 1456, 2212, 2596
Spending proposals, 1745, 2033
Stalled, 2737, 2740, 2808
Veto threats, 1715, 2031, 2540, 2595, 2729, 2775
Defense
House committee vote, 1287–1289
House passage, ***1414***
House adopts conference report, 1819–1822, ***1830***
Senate passage, 1471–1474, ***1478***
Senate debate, 1548
Senate clears conference report, 1869, 1904, ***1914***
Conference, 1749, ***1758, 1828 (Corr.)***
Amendments, ***1478***
Earmarks, 1777, 2323
Legislative summary, 2887
Outlook, 817–818, 1716
Spending chart, 1288, 1473, 1820
Spending levels, 2154
Veto threats, 1715
District of Columbia
House subcommittee vote, 1734
House committee vote, 1809
House debate, 1869, 1891–1892, ***1910***, 2023, 2077
House passage, 2125, 2145, ***2160, 2366***
House adopts conference report, ***2562***
Senate passage, 2261, 2281
Senate clears conference report, 2540–2542, ***2810***, 2720, 2740, 2776 (Corr.)
Conference, 2404, 2421
Amendments, ***2160***
Legislative summary, 2887–2888
Mini-omnibus, 2474, 2531
Outlook, 817, 2197
Spending chart, 1892, 2598
Veto threats, 1715, 2530
Energy and Water Development
House subcommittee vote, 1464–1465
House committee vote, 1531
House passage, 1605, ***1634***
House adopts conference report, 2259, 2275–2276, ***2298, 2498***
House veto override, ***2432***
Senate subcommittee vote, 1735
Senate committee vote, 1811–1812
Senate debate, 1869, ***1914***
Senate passage, 2077, 2083, ***2091***, 2404, 2412, 2417
Senate clears conference report, 2324, 2342, ***2369***, 2474, 2477–2479, ***2495***
Veto text, 2427
Amendments, ***1632–1634***
Earmarks, 2322–2323, 2384
Legislative summary, 2888
Mini-omnibus, 2125
Outlook, 818, 2197
Spending chart, 1532, 1943, 2148, 2276
Spending levels, 1704
Veto threats, 1715, 2342
Foreign Operations
House committee vote, 1621–1622, 1745 (Corr.)
House debate, ***1758, 1828 (Corr.)***
House passage, 1743–1745, ***1758, 1828 (Corr.)***
House adopts conference report, ***2558***
Senate committee vote, 1129–1130
Senate passage, 1545–1547
Senate clears conference report, 2529–2531, 2552–2554, ***2557***
Conference, ***1758***, 1824, ***1828 (Corr.)***, 2154, 2425
President signs, 2737
Amendments, ***1551–1552, 1758***
Earmarks, 1511–1513, 2480
Key votes, 2868
Legislative summary, 2888–2889
Outlook, 818–819, 2197
Spending chart, 1944, 2553
Stalled, 2089, 2360–2361, 2404, 2473–2474, 2493
Veto threats, 1715
Interior
House committee vote, 1276
House passage, 1453–1454, ***1490***
House adopts conference report, ***2364***
Senate committee vote, 1537–1538
Senate debate, 1732
Senate passage, 1801–1802, ***1840***
Senate clears conference report, 2324, 2339–2341, ***2369***
Conference, 2026, 2210, 2343–2344
Conference report filed, 2259, 2274
President signs, 2404
Amendments, ***1486–1490, 1760, 1828 (Corr.), 1839–1840***
Earmarks, 2322–2323
Legislative summary, 2889
Outlook, 819, 1716, 2197
Spending chart, 1395, 1607, 1894, 2340
Veto threats, 1715, 2210
Labor-HHS-Education
House committee vote, 1280–1282
House debate, 1398–1399, ***1416***
House passage, 1451–1452, ***1486***
Senate committee vote, 1111–1112
Senate debate, 1536–1540
Senate passage, 1597–1599, ***1691***
Senate clears conference report, 2857–2859, 2862
Conference, ***1830***, 1869–1870, 1889, ***2230–2232, 2604, 2608***
Conference report preparation, 2324
Conference agreement not approved by leaders, 2587–2590, 2593–2594
Amendments, ***1416, 1480, 1482–1484, 1627–1628, 1629, 1691***
Clinton request matched, 2022
Earmarks, 2739, 2816
Election partisanship delays, 2736, 2775–2776
Leadership strategy, 2078
Legislative summary, 2883–2884, 2889–2890
Negotiations, 2198, 2473–2474, 2483, 2530, 2535–2536
Omnibus, 2531, 2535–2536
Outlook, 819–820, 1713–1716, 2197
Spending chart, 1281, 1399 (Corr.), 1539
Stalled until 107th, 2807–2808
Veto threats, 1715, 2402, 2404, 2639
Legislative branch
House subcommittee vote, 1039
House committee vote, 1102
House debate, ***1580***, 1876
House passage, 1519–1520, ***1580***
House adopts conference report, 2125, 2136, ***2160***
Senate committee vote, 1179
Senate debate, 1262
Senate passage, 1798
Senate rejects conference report, 2195, 2208, ***2234***, 2261
Senate clears conference report, 2404, 2419, ***2429***, 2857
Conference report, ***1912***
Presidential action, 2475
Veto, 2587, 2590, 2592, 2597, 2611, 2776
Veto threats over spending bills (chart), 1715
Amendments, ***1296, 1560***
Key votes, 2868, 2875
Legislative summary, 2890–2891
Mini-omnibus, 1869
Negotiations, 2324, 2352
Outlook, 819, 2197
Spending chart, 1103, 1520, 2209
Stalled, 2023, 2077, 2808
Military Construction
House subcommittee vote, 1059
House passage, ***1218***
House adopts conference report, ***1640***
Senate passage, 1209–1210, ***1217***
Senate clears conference report, 1589, 1624, 1747
Conference, 1517
President signs, 1869
Amendments, ***1216–1217***
Legislative summary, 2891
Outlook, 820, 945
Spending chart, 1686
Veto threats, 1715
Transportation
House passage, 1190, ***1300***
House adopts conference report, ***2430***
Senate passage, 1458–1459, ***1479***
Senate clears conference report, 2324, 2345–2347, 2419, ***2428***
Conference, 1942, 2133, 2259, 2283–2284
Amendments, 1173, ***1300, 1479***
Earmarks, 2322–2323
Legislative summary, 2891
Mini-omnibus, 2125, 2261
Outlook, 820–821, 2197
Spending chart, 1284, 1541, 2346
Veto threats, 1715, 2030
Treasury-Postal Service
House subcommittee vote, 1723–1726
House passage, 1799–1800, ***1834***, 1893 (Corr.)
House adopts conference report, 2125, 2138, ***2160***
Senate debate, 1893, ***1914***
Senate rejects conference report, 2208, ***2234***, 2261
Senate clears conference report, 2404, 2419, ***2429***, 2857
President action, 2475
Veto, 2587, 2590, 2592, 2597, 2611, 2776
Amendments, ***1832–1834***
Earmarks, 2323
Key votes, 2868, 2875
Legislative summary, 2892
Mini-omnibus, 1869–1870
Negotiations, 2324, 2352
Outlook, 821, 889 (Corr.), 2197
Spending chart, 1945
Stalled, 2023, 2076–2077, 2118, 2808
Veto threats, 1715
VA-HUD
House subcommittee vote, 1270–1271
House committee vote, 1388–1390
House debate, 1466, ***1486, 1554***
House passage, 1526–1528, ***1560***
House adopts conference report, ***2498***
Senate committee vote, 2125, 2133–2134
Senate passage, 2404, 2412–2413, 2417, ***2429***
Senate clears conference report, 2474, 2477–2479, ***2495***
Amendments, ***1556–1558, 2428***
Earmarks, 2322–2323
Legislative summary, 2892–2893
Mini-omnibus, 2419
Negotiations, 2261, 2324, 2338
Outlook, 821, 1716, 2197
Spending chart, 1389, 1615, 2211, 2478
Veto threats, 1715, 2133–2134
Legislative agenda, 1335–1337, 1505
Legislative summary, 2885–2894
Omnibus possibility, 2262, 2321, 2402–2403, 2590
Republican strategy, 987, 1713–1716, 1860, 2867
Veto threats overview, 1715, 1869, 2077
Appropriations Committee (House)
Agriculture, 1601, 1730
Amtrak, 132
Appropriations bills
Defense appropriations, 1287, 1749, 1819
District of Columbia appropriations, 1809, 1892
Foreign operations appropriations, 1744
Legislative branch appropriations, 1179, 1519, 1876
Supplemental appropriations, 524, 753–755
Transportation appropriations, 2345–2347
Appropriations scorekeeping, 2529
Budget process overhaul, 1101
Capitol Police funding, 1256
Chairmanship for the 107th, 2663
Colombia aid, 484–485, 1130
Committee assignments, 2721
Congressional Research Service funding, 1256
Discretionary spending, 755, 1517
FAA authorization, 537
Gasoline prices, 1531
General Accounting Office (GAO) funding, 1256
Legal Service Corporation, 1530
U.N. peacekeeping, 2031
Violence Against Women Act, 1530
Appropriations Committee (Senate)
Agriculture research funding, 1043
Appropriations bills
Commerce-Justice-State and Judiciary, 1805–1806, 2213, 2343–2344
Defense appropriations, 1287, 1343, 1749, 1819, 1822
District of Columbia appropriations, 2145
Energy and Water appropriations, 1465, 1735, 1811–1812
Interior appropriations, 1537–1538
Legislative branch appropriations, 1179
Military construction appropriations, 1131–1132
Transportation appropriations, 2125
Treasury-Postal Service appropriations, 1800
VA-HUD appropriations, 2125, 2133–2134, 2261, 2477
Balance of power, 2645, 2763
Chairmanship for the 107th, 2657
Colombia aid, 425, 484–485, 1129
Crusader mobile cannon, 1474
Debt relief, 1130
Endgame, 2023
Government website security, 368
Kosovo appropriations, 1131–1132
Mini-omnibus, 2196
Police weapons procurement, 1800
Terrorism defense, 1905
Transportation budget, 366
U.N. peacekeeping, 2031
World Bank, 1130
Arafat, Yasser
Camp David peace talks, 1744, 1906
Palestinian state threat, 2290
Archer, Bill, R-Texas (7)
Adjournment strategy, 2123
Africa, Caribbean and Central America trade, 553, 911, 1021
Amtrak bond measure, 2548
Anti-dumping duties, 2335, 2361
Bankruptcy overhaul, 244, 602
Budget surplus, 121
Campaign finance, 1515
China trade status
House committee preview, 742, 744
House committee vote, 1167, 1169
House vote preview, 1055
Clinton position, 89, 607–608
Enforceability, 850
Labor issues, 910
Proposals, 552
Colombia trade aid, 2089
Community development, 1038, 1882–1883, 2549
Debt reduction, 1038, 1382
Education, 113
Health care, 116
Managed care, 2137
Minimum wage, 531, 602
Portrait, 1667
Railroad retirement bill, 1898
Rangel relationship, 2013
Reconciliation bill, 2075
Retirement, 9, 235, 628, 1362, 1443, 2659
Social Security
Earnings limit, 468, 658
Reform, 659–660, 769
Tax cuts on benefits, 1786, 1875
Taxes
Corporate tax shelters, 2126
Depreciation schedules, 1663
Diesel fuel tax, 2085
Earned income tax credit, 82
Estate and inheritance taxes, 1260–1261
Foreign sales corporations
House committee preview, 1038
House committee vote, 1877
House passage, 2128, ***2158***
House adopts conference report, 2534
House clears bill, ***2748***
Senate passage, 2592
Stalled, 2264
Support for bill, 2076
WTO ruling, 427, 557
Year-end tax package, 2328
Gasoline tax, 594
"Marriage penalty" tax, 238, 240, 1784, 2127
Penalties for late tax payments, 830
Proposals for tax cuts, 54, 239–240, 1781, 2739
Retirement and pensions, 2124–2125

Archer, Bill, R-Texas (7) *(cont.)*
Taxes *(cont.)*
School repair and construction tax credits, 2475, 2534
Small-business tax-free accounts to pay medical bills, 2660
Telephone excise tax repeal, 1038, 1189, 1285
Work Opportunity Tax Credit, 536
Taxpayer privacy, 830
World Trade Organization, 536
Archer, Diane
Medicare+Choice, 1184–1185
Archer Daniels Midland Co.
Bioengineered food, 940
China trade status, 447
Architect of the Capitol
Appropriations, 1039
Disabled access, 2761
Portraits of committee chairmen, 1667
Arctic National Wildlife Refuge (ANWR)
Budget resolution, 823, 836–837, ***858***, 1462
Gore and Bradley positions, 48
Opposition, 656–657
Republican support, 412
Argentina
Buenos Aires bombing, ***1828***
Citrus exports to U.S., 1928
Health concerns about U.S. products, 1928
Arizona
Bilingual education, 2472
Commerce-Justice-State and Judiciary appropriations, 1806
Congressional elections, 2575
Earmarks, 2322
Initiatives and referenda on the 2000 ballot, 2472
Judgeship creations, 1728, 2541
Las Cienegas National Conservation Area, ***2368***
Redistricting, 2458
Water reallocation, 1657
Wellton-Mohawk land transfer, ***1414***
Yuma Port Authority, ***1532***, 2761
Arkansas
Congressional elections, 2582, 2654
Water supply infrastructure in Union Country, 2816
Arkansas Black Farmers and Agriculturists Association
USDA lawsuit, 1080
Armed Services Committee (House)
Chairmanship, 629, 2664, 2724, 2801
Defense authorization, 1127
Defense budget, 1058, 1125, 1128 (Corr.)
Dual-use exports, 913
Kosovo, 1199–1201
Military 401k plans, 1125
Military health care, 983–984, 2357, 2522
Military readiness, 2287–2289, 2851
Missile defense, 373–374, 676, 1205, 1903
Navy fleet decline, 877–879
Nuclear security, 486, 1620
Nunn-Lugar program, 1821
Terrorism, 488
Vieques Island Navy training, 1128
Armed Services Committee (Senate)
Arms Control Observer Group, 1123
Balance of power, 2645, 2763
Chairmanship for the 107th, 2658
Chemical weapons, 1474
China and Taiwan, 553
Defense appropriations, 1748–1749
Defense authorization, 555, 1058, 1125–1127, 1402–1404, 1472
Defense Department computer security, 474
Export controls, 782
India and Pakistan, 583
Joint Strike Fighter planes, 1126
Kosovo, 485
Military 401K plans, 1125
Military health care, 981, 984, 2357, 2522
Military readiness, 2287–2289, 2851
National Nuclear Security Administration, 1125
Nuclear security, 486
Supplemental appropriations, 754
Terrorism defense, 260–261
Vieques Island Navy training, 265
Armenia
Foreign aid, 1621
Genocide, 2249, 2493
Armenian Assembly of America
California House race, 1367–1368
Armey, Dick, R-Texas (26)
Abortion protester bankruptcy limits, 1534
Adjournment strategy, 2076
Agriculture appropriations, 1265, 1601
Appropriations, 1449, 1869
Asbestos lawsuits, 414
Bankruptcy overhaul, 602, 1195
Budget, 83–84, 241, 355, 1658
Campaign finance, 809, 2194, 2468
Cheney vice presidential candidacy, 1871
China trade status, 741, 908, 1124, 1252
Committee chairmanships selection process, 2796
Congressional balance of power, 2649–2650
Congressional pay raises, 1577
Cuba trade embargo, 1363, 1602
Debt reduction, 1518
Education, 113
Electronic eavesdropping, 2143
Electronic signatures, 1278, 1463
Estate and inheritance taxes, 2074
Foreign debt relief, 264, 487, 2425
H-1B visas, 2270
Hate crimes, 2146
Health care, 116
House chaplain, 409, 459, 462, 653
House leadership, 2724
IMF lending, 557, 673
Income earned abroad, 2264
Internet privacy, 637
Internet taxes, 475, 1116–1117
Managed care, 70, 187–188
Microsoft antitrust ruling, 1320, 1397
Minimum wage, 323, 442, 602
Oil production, 656
"Partial birth" abortion, 840
Reconciliation bill, 2075
Republican rally transcript, 1907
Retirement and pensions, 2533
Small Business Administration loan program, 2405
Small-business legal fees, 362
Social Security number privacy issues, 1991
Sports gambling, 2149
Strategic Petroleum Reserve, 593–594
Suspension bills fill calendar, 2513
Tax policy, 1658, 1865, 2263
Tobacco regulation, 661
World Trade Organization, 375
Arms Control Working Group
Dual-use exports, 783
Army Corps of Engineers
Allegations regarding cost estimates, 420
Appropriations
House subcommittee vote, 1465
House committee vote, 1531
House adopts conference report, 2275, ***2498***
Senate subcommittee vote, 1735
Senate committee vote, 1812
Senate debate, ***1914***
Senate passage, 2083, ***2091***
Senate clears conference report, ***2495***
Veto override, ***2432***
Atomic energy defense programs, 1531
Chesapeake and Delaware canal, ***1634***
Chesapeake Bay channel straightening, ***1634***
Clinton budget proposal, 307
Everglades restoration
House passage, 2482, ***2496***
House clears conference report, ***2708***
Senate committee vote, 1606
Senate debate, 2217
Conference, 2543
Flood control, 1275, 1465
Illinois Kankakee River basin wildlife refuge, 1802
Jurisdiction of water projects, 2816
Kake Tribal Corp. land swap, 2323
Mexican immigration, 2730
Mississippi River project, 1605, ***1632***
Missouri River management plan funding
Senate clears conference report, 2342
Senate committee vote, 1811
Senate passage, 2083, ***2091***, 2417
Veto text, 2427
Water resources development, ***2496***
Mountaintop mining, 1656
Website publishing of appeals, 1531
Army (U.S.)
Artillery, 421–422
Budget, 326–327
Crusader mobile cannon, 1822
Defense authorization, 2489–2490
H-60 helicopter appropriations, 1822
M-1, 1822, 2490
M-113, 2490
Military readiness, 2851
Mobility of forces, 1748, 1749, 1822, 1904
School of the Americas, 193–195, 1204, ***1224***, 2492
Arthur, President Chester Alan
History of 50-50 Senate, 2803
Artillery. *See specific types*
Arts
National Endowment for the Arts funding
House subcommittee vote, 1191
House committee vote, 1276
House debate, ***1488***
House passage, 1454
Senate committee vote, 1538
Senate debate, 1732, ***1760***, ***1829*** (Corr.)
Senate passage, 1802
Senate clears conference report, 2339–2341
Overview, 1373–1375
National Endowment for the Humanities funding, 1191, 1276, 1373–1375, 1454
Portraits of committee chairmen, 1665–1668
Ashcroft, John, R-Mo.
Asbestos lawsuits, 413–414
Biotech agricultural products, 674
Bush Cabinet, 2844
Campaign finance, 1087–1088, 1934, 2468
Congressional elections
January preview, 15, 20
July preview, 1864
September preview, 2185
October preview, 2466
November preview, 2583
Carnahan death, 2455, 2462
Education issues used in election strategy, 2191
Moderate viewpoints, 1930–1934
Results, 2645–2646, 2726–2727
Cuba trade sanctions, 1730
Gasoline tax, 763
González custody case, 827
Gun control, 590
Managed care, 510
Missouri River water management, 2277
Sanctions, 1044
Senate balance of power, 2625, 2642
Asia Foundation
Funding, 1609, ***1630***
Askin, Frank
Electoral college, 2631
Aspen Publishers
Economic growth, 293
Associated Builders and Contractors
Campaign contributions, 2194
School construction and repair, 2536
Small-business legal fees, 362
Associated Credit Bureaus Inc.
Social Security number privacy issues, 1991
Associated General Contractors of America
Gasoline tax, 593
Association for Commercial Real Estate
Campaign contributions, 2193
Association of American Medical Colleges
Medicare givebacks, 1881
Association of American Railroads
Railroad retirement bill, 1898
Association of Trial Lawyers of America
Asbestos lawsuits, 598
Contribution disclosures (IRS section 527), 1448
Ates, Kerry
Rail competition, 1672
Matheson, Jim
Utah House race, 1577, 2182–2183, 2457, 2479
AT&T Corp.
High-speed Internet service, 1810
Internet taxes, 895
Junk e-mail, 952
Long-distance data transmission, 7
MediaOne Group Inc. merger, 110, 476
Tele-Communications Inc. merger, 476
Augustine, Norman R.
Science and technology budget, 304
Australia
U.S. military exports, 1904, 2227
U.S. trade balance, 2393
Automatic Data Processing
Lautenberg's campaign financing, 2384
Automobiles and automobile industry.
See also Transportation; Trucks and trucking
Alternative fuels, 2075, 2082, 2142 (Corr.)
Arbitration in automobile contracts, 2150, 2356
Fuel economy standards
Senate compromise, 1458–1459
Senate clears conference report, 2347
Debate, 657, 1173–1175
History, 540, 1173–1175, 1285 (Corr.)
Gasoline prices, 392, 836, 1461–1462, 1576, 1605, 1813
Gasoline tax
Budget resolution amendment, 755, 837, ***858***
Bush plan, 577, 823
Conservative Action Team, 646
Critics, 593–594
Estate tax amendment, 1720, ***1761***, 1813
History, 763
Lott's determination, 762, 763
Outlook, 539–540, 656
Revenue, 1459, 2142
Senate debate, ***794***, 893–894, ***919***, 1036
Hybrid automobiles, 1175
Internal combustion engine, 824
Partnership for a New Generation of Vehicles, 1452
Safety
House subcommittee action, 2279
House committee action, 2351
Senate committee action, 2205–2206
Senate vote, 2408–2409
Highlights, 2205
Legislative summary, 2928–2929
Overseas recalls, 2385
Sport utility vehicles
Fuel efficiency, 1174–1175, 1285 (Corr.)
Rollover testing, 1459, 2009, 2205–2206, 2283–2284, 2347
Tire recall, 2058, 2079–2080, 2141–2142, 2205–2206, 2279
Warranty claims and warranty lawsuits, 2409
Autor, Erik
Africa, Caribbean and Central America trade, 851
Awards, memorials and commendations
Adair Federal Building designation, ***788***
Air Force Memorial, ***2156***
Albert, Carl condolences on death, ***330***
American Samoa Centennial, ***1302***
Apollo Exploration Award, ***2294***
Black Revolutionary War Memorial, ***2156***
Capitol rotunda use for Holocaust memorial service, ***266***
Carter, President Jimmy Congressional Gold Medal, 1929
Carter, Rosalynn Congressional Gold Medal, 1929
Children's Memorial Day, ***2496***
Coast Guard commendation, ***1910***
Commemorative quarters, ***2230***
Congressional Gold Medal recipients, 808, ***854***, 1929
De la Garza, Kika Border Station designation, ***1064***, 2761
Disabled Veterans' Memorial, ***1062***
Eisenhower, President Dwight D. statue, 1929
Families dining together commemoration, 1929
Hermann Monument and Hermann Heights Park, ***1138***
Holocaust Memorial museum authorization, ***2002***
Korean War 50th anniversary, ***558***
Library of Congress commendation, ***788***
Lincoln Bicentennial commission, ***330***, 1929, 2254
Lithuania independence anniversary, ***558***
Madison, President James Commemoration Commission, ***2822***
Memorial Day moment of remembrance, ***1300***
National Charter Schools Week, ***1062***
National Family Day, ***716***
Nobel Peace Prize, 2112
O'Connor, Cardinal John award, ***378***, 2761
Ogden, Utah historic district, ***1062***
Person of the Century, ***920***
Pope John Paul II Congressional Gold Medal, ***1302***
Reagan, Nancy Congressional Gold Medal, 808, ***854***, 1929
Reagan, President Ronald, National Airport renaming, 1929
Reagan, President Ronald Congressional Gold Medal, 808, ***854***, 1929
Schulz, Charles M. Congressional Gold Medal, ***378***, 2761
Teacher appreciation, ***1138***
Truman Federal Building, ***1304***
Vietnam era honorees, ***920***
Vietnam memorial plaque, ***1138***
Woodson, Carter G. home, ***378***, 2761
Y2K commendation for the federal work force, ***1062***

Axworthy, Lloyd
U.S. missile defense, 1975
Azerbaijan
Foreign aid, 674
Investment agreement, 2290

B

B-52's
Defense appropriations, 1474, 1821
Babbitt, Secretary of Interior Bruce
CALFED, 2219
Forest fires in western states, 2025, 2027
Gasoline tax, 539–540
Indian casino gaming permits, 1802
National monuments, 86
Babin, Marit
California House race, 1368
Corporate political contributions, 2194
Baca, Joe, D-Calif. (42)
California House race, 1368
Campaign finance, 1254
Estate and inheritance taxes, 2074
Gun control, 591
Bachus, Spencer, R-Ala. (6)
Commemorative quarters, ***2230***
Debt relief, 264
DNA crime evidence, 1897
Foreign countries' adoption of U.S. dollar, 1817
Internet taxes, 1117
Presidential staff transition, 2855
Backus, Jenny
Crime rate, 125
Bacon, Kenneth H.
Missile defense, 1974
Baer, Kenneth S.
DLC role, 1986
Baer, M. Delal
Mexican immigration, 2730
North American Development Bank, 2732
Baesler, former Rep. Scotty, D-Ky. (1993-99)
Kentucky House race, 2184, 2457
Bailey, Holly
Electricity deregulation, 1964
Bailey, Sue
Tire recall, 2079–2080, 2206
Baily, Martin N.
Executive Branch budget, 293
Baird, Brian, D-Wash. (3)
Homosexual rights, 2527
Baker, Donelson, Bearman & Caldwell
Congressional balance of power, 2764
Baker, former Sen. Howard H. Jr., R-Tenn. (1967-85)
Congressional balance of power, 2645, 2764
DOE nuclear computer drive disappearance, 1477
Watergate panel, 1978
Baker, James Jay
Gun control, 125, 248, 1724
Baker, Mark
Illinois House election results, 2653
Baker, former Sen. Nancy Kassebaum, R-Kan. (1978-97)
Health care, 394, 510
Baker, Richard H., R-La. (6)
Campaign finance, 632
Committee chairmanship bid, 2801
Community development, 897
Hedge fund disclosure, 604
New House Financial Services Committee, 2841
Baker, Ross
Senate balance of power, 2762
Baker, Thomas E.
Congressional powers, 1670
Baldacci, John, D-Maine (2)
China trade status, 1124, 1166, 2226
Baldwin, Tammy, D-Wis. (2)
Drug control, 1886
Violence Against Women Act reauthorization, 1610
Balkans
Defense appropriations, 1821
Peacekeeping, 1546, 2288
Ballard, Lt. Gen. Joe N.
Army Corps of Engineers, 420
Ballenger, Cass, R-N.C. (10)
Boy Scouts of America, 2113
NEA appropriations, 1375
Physician collective bargaining, 1600
Profile, 1364
Ballistic Missile Defense Organization
Budget, 374
Space-Based Infra-Red System
Ban, Chen-Shui
Taiwan elections, 954
Bangladesh
Micro-credit lending systems, 2732
Bank of Credit and Commerce International
Gonzalez, Henry B. obituary, 2776
Bank of New York
Money laundering, 544, 1401
Banking, Housing and Urban Affairs Committee (Senate)
Bankruptcy overhaul, 136, 189
Business checking accounts, 772
Chairmanship, 2657–2658
Commercial bank reserves, 1197
Commodity futures regulation, 482, 1524–1525, 1613, 1987, 2544
Debt collection practices, ***268***
Dual-use exports, 265, 370, 372, 424, 556, 1204
Electronic signatures, 107, 670, 776, 841
Federal reserve hearings, 2813
Financial privacy, 638, 1051, 1737
Foreign aid authorization, 1409, 2360
Foreign debt relief, 264, 288, 425
Greenspan renomination, 233
Home ownership, 548, 603, 843
Interest rates, 183
Medical records privacy, 1610
Money laundering, 544, 1401
Online trading, 417, 968
Rural TV loan guarantees
House subcommittee approval, 660
House committee approval, 369
House passage, 904
Senate legislation, 418
Senate committee approval, 546
Senate passage, 773
Proposals, 255
USDA audits, 601
Banking and Financial Services Committee (House)
Business checking accounts, 772, 906
Chairmanship, 632–634, 2656, 2664, 2801
Commercial bank reserves, 1196
Commodity Exchange Act reauthorization
House committee vote, 1885
House passage, 2484
Negotiations, 2214, 2817
Overview, 1987–1989
Senate committee vote, 1613
Community development, 896–897, 1883
Diesel fuel prices, 411
Federal Reserve hearings, 2813
Foreign countries' adoption of U.S. dollar, 1817
Gonzalez, Henry B. obituary, 2776
Home ownership, 363–364, 548, 603
Internet gambling, 1617
Medical records privacy, 1610
Money laundering, 544, 1401
New House Financial Services Committee, 2841
World Bank AIDS trust fund, 605, 674
Bankruptcy. *See also Banks and banking*
Abortion protester bankruptcy limits
House approves conference report, 2420
Senate debate, 2545, 2597
Senate clears conference report, 2811–2812
Amendment, ***263***
Compromise bill established, 1534
Stalled, 2353
Veto threat, 2480
Bankrupt companies and derivative swaps, 2545
Chapter 7, 1535, 2812, ***2821***
Chapter 12, 2597
Chapter 13, 1535, 2812, ***2821***
Eviction stays, ***268***
Farm bankruptcy, 1618, 2545, 2597
Gun manufacturer bankruptcies, 246, ***268***
Homestead exemptions, 1535, 2353, 2420, 2480, 2811–2812, ***2821***
IRA bankruptcy limits, 1535
Minimum wage issues, 243–247, 247, 392, 602, 2075–2076
Overhaul
House passage, 2420
Senate debate on earlier legislation, 136, 189
Senate passage, 243–247, ***268***
Senate debate on conference report, 2480, 2545, 2597, ***2610***, ***2821***
Senate clears conference report, 2811–2812, ***2821***
Adjournment strategy, 2023
Amendments, ***268***
"Blue slip," 392
Bush legislative agenda, 2851
Comparison of House and Senate bills, 245
Compromise bill established, 1195, 1268–1269, 1534–1535
Lame-duck session, 2590
Legislative summary, 2895–2896
Negotiations, 602, 669, 894
Outlook, 1662, 2120
Retirement savings and bankruptcy protection, 1045
Stalled, 1861–1862, 2353
Supplemental appropriations, 1517
Banks, former Rep. Nathaniel P., R-Mass. (1853-57; 1865-73; 1875-79; 1889-91)
House leadership history, 2574
Banks and banking. *See also Bankruptcy; Currency; Electronic signatures; Stocks, bonds and securities*
Accounts for low-income families, 2352, 2549
America's Private Investment Companies, 896
Business checking accounts, 772, 906, 2534
Check fraud, 1535, 2353
Civil asset forfeiture, 904–905
Commercial bank reserves, 1196
Community Development Financial Institutions Fund, 2479
Credit card company hotlines, 1535
Debt collection practices, ***268***
Farmers and fishermen tax-free savings accounts, 1720, 2262–2263, 2534, 2659
Financial privacy, 638–639, 1051, 1737, 2390
Financial services overhaul, 2521
International financial institutions, 1546, 1743, 2554, ***2557–2558***
Money laundering, 544
Reports Consolidation Act, ***2602***
Title loan and title pawn regulation, ***1632***
Banta, Henry M.
POGO investigation, 1740
Barak, Ehud
Camp David peace talks, 1684–1685, 1744, 1906, 2737
Israel radar sale to China, 851, 1744
Shepherdstown peace talks, 60
U.S. aid, 2820
Barbee, George
Military housing, 947
Barbour, Haley
Legislative agenda, 394
Microsoft lobbying, 834
Barnes, Gov. Roy, D-Ga.
Coverdell obituary, 1797
Miller appointment to Senate seat, 1865
Barnhart, Jo Anne
Delaware Senate race, 1933
Barnico, Thomas A.
Sanctions, 457, 676
Barr, Bob, R-Ga. (7)
Computer security, 92, 474, 1776
Congressional elections, 14, 2385
Deportation of suspected terrorists, 2283
DNA crime evidence, 1897
Drug control, 1886
Electronic eavesdropping, 2143, 2215
Gun control, 1724
Intelligence authorization, 2424
Internet privacy, 638
Leaking classified information, 2745
Barrett, Bill, R-Neb. (3)
Grain Standards Act reauthorization, 1896, 2486
Barrett, Thomas M., D-Wis. (5)
Managed care, 2523
Barrientos, Gonzalo
Presidential elections, 2633
Barry, Daniel A.
White House e-mail probe, 759
Barshefsky, Charlene
China textile trade, 744, 1169
China trade agreement
Contingent on permanent NTR for China, 740, 850 (Corr.)
Grassley wants agreement in writing, 89
House as battleground, 1248
Levin and Bereuter provision, 1165
Terms of the agreement, 123, 608
Text released, 606
China trade status
House committee preview, 741
House vote preview, 451, 1055, 1124
Senate vote preview, 1549
Labor issues, 908, 1251
Lobbying, 910
Proposals, 375, 551
Taiwan issues, 423–424, 445–447
China WTO membership, 675, 1167, 2225
Foreign sales corporations, 328, 2592, 2738
Free Trade Area of the Americas, 2226
Fuel and oil prices, 412, 470 (Corr.)
Jordan trade status, 2224, 2393
Russia WTO membership, 2393
Vietnam trade status, 123, 265, 1625
Bartlett, Roscoe G., R-Md. (6)
Electronic infrastructure vulnerabilities to electromagnetic pulses, 2492
Kosovo, 1201
Polling places on military bases, ***2434***
Women serving on submarines, 2490
Bartlett, former Rep. Steve, R-Texas (1983-91)
New House Financial Services Committee, 2841
Barton, Joe L., R-Texas (6)
Committee chairmanships selection process, 2801
Electricity deregulation, 478, 949–950, 1536, 1739–1740, 1967–1969
Internet privacy, 639
Nuclear waste, 669
OPEC, 656
Profile, 1706
Strategic Petroleum Reserve, 656, 764, 893, 2277
Women serving on submarines, 1126
Bass, Charles, R-N.H. (2)
College preparation programs, 1452
Hate crimes, 2146
Market Access Program funding, 1731
Special education, 1398
Wildlife Services Program funding, 1731
Bateman, former Rep. Herbert H., R-Va. (1983-2000)
Congressional elections, 2183, 2456
Defense budget, 1058
Health problems, 56–57
Obituary, 2129
Retirement, 56–57
Voting record, 57
Bath Iron Works
Navy fleet decline, 1750
Baucus, Max, D-Mont.
Brownfields cleanup, 1468
China trade status, 552, 1165, 1407, 1625, 2152
China WTO membership, 255
Committee chairmanships, 2659
Congressional balance of power, 2643, 2766
Congressional elections, 2255, 2654
Foreign trade, 1022
Highway and transit funding, 656
"Marriage penalty" tax, 1592, 1594, 1780
Medicare prescription coverage, 665
Rural TV loan guarantees, 255
Sexual harassment charge, 354, 2476
Taiwan arms trade, 953
Timber sales, 2147
Bauer, Gary
Internet taxes, 74
Judicial appointments, 168
Presidential campaign, 23
Bayh, Evan, D-Ind.
Child support, 2081
DLC role, 1986
Greenspan renomination, 183
National Fatherhood Initiative, 320–321
New Democrats coalition, 1933, 2644
Beaux, Cecelia
Portraits of committee chairmen, 1667
Becerra, Xavier, D-Calif. (30)
China trade status, 743–744, 1122, 1166
Becker, Brenda
Lobbying, 515
Belter, Nancy
Rail mergers, 1672
Belarus
Human rights, ***1062***
Belgium
U.S. trade balance, 2393
Belize
Stolen vehicles, 2290
Bell, Christopher
ADA lawsuits, 1792
Bell, Gustavo
Colombia aid, 526
Bell Atlantic Corp.
Campaign contributions, 1708
High-speed Internet service, 1810

Bell-South Corp.
Campaign finance, 629, 2804
Benander, Kelly
Nuclear waste, 343
Benecke, Michelle
Homosexuals in the military, 88
Benin
Debt relief, 1825
Benner, Mara
Medicare givebacks, 1881
Bennett, Robert F., R-Utah
Appropriations, 1862
Campaign finance, 315
Clinton, Hillary Rodham's role in the Senate, 2643
Committee ratios, 2849
Computer exports, 1749
Cyberterrorism, 261
Domenici's chairmanship bid, 2725
INS raid on González home, 986
Legislative branch appropriations, 1102, 1179, 1798
Olympics appropriations, 1258, 2320, 2323
Paez judicial nomination, 468
Partisanship, 1256
Presidential elections, 2632–2633
Senate balance of power, 2641
Bennett, William J.
ESEA effectiveness, 976
Lieberman profile, 1977, 1978
Violence in the media, 2216
Benton, Bruce
World Bank AIDS trust fund, 1683
Bentsen, Ken, D-Texas (25)
Budget process overhaul, 1178
China trade status, 1122
Commercial bank reserves, 1197
Houston transit system, 1118, 1190
Legislative agenda, 396
Medical records privacy, 1611
Redistricting, 348, 350
WTO membership, 1549
Bentsen, former Sen. Lloyd M. Jr., D-Texas (House 1948-55; Senate 1971-93)
Lobbies and lobbying, 517
Presidential elections, 2768
Beretta USA
Police weapons procurement, 1726
Bereuter, Doug, R-Neb. (1)
Central Asian leaders, ***2808***
China arms trade, 915
China trade status
House vote preview, 1164–1169
House vote, 1250
Senate action, 1407
Proposal, 744, 910, 1056, 1122–1124
Committee chairmanship bid, 633
Congressional accomplishments, 2523
India and Pakistan, 578
North Korea power plant supplies from U.S., 1745
Profile, 1162
Taiwan, 262
Berg, Paul
Stem cell research, 359, 2028
Berger, Samuel R.
Camp David peace talks, 1744
Chechnya, 58
China trade status, 1057, 1549
FAA computer glitch, 61
Foreign military operations, 114
Middle East aid, 2737
Putin appointment, 58
Russia and China, 118
Shepherdstown peace talks, 60
Taiwan, 675
Berkley, Shelley, D-Nev. (1)
China trade status, 745
Sports gambling, 2149
Berliner, David C.
Public school funding, 973
Berman, Ellen
Energy policy, 412
Berman, Howard L., D-Calif. (26)
China and Taiwan, 607–608, 744
Immigration, 2203–2204
NAFTA, 607
Physician collective bargaining, 767
Small-business product liability, 252
State Department security breaches, 2290
Berman, Jerry
Internet privacy, 2390
Berman, Robert A.
POGO investigation, 1740, 1817, 2551
Bernstein, David
Gun control legislation, 1725
Bernstein, Ed
Nevada Senate race, 1931, 2185, 2466, 2583, 2647
Bernstein, Jodie
Electronic identity theft, 543
Berry, Marion, D-Ark. (1)
Managed care, 249, 512
Prescription drug imports, 2132
Presidential elections, 2768
Resource conservation for farmers, 1603
Water quality, 1734
Berzon, Marsha L.
Judicial nomination, 468, 521, 522, ***564***
Bibby, John F.
Budget surplus, 2635
Biden, Joseph R. Jr., D-Del.
ABM treaty, 59, 786, 999–1000
Aimee's law, 2411
Amtrak, 133
Arms export regulation, 783
C-5A appropriations, 1472
China trade status, 1244, 2153
Class-action lawsuit overhaul, 1616
Colombia, 1545, 2037, 2155
Congressional elections, 2470
Delaware Senate race, 1932
Foreign aid authorization, 673
Helsinki Commission, 1123
India and Kashmir, 675–676
International Criminal Court, 144
Kosovo, 756, 1200
Mexico, 2732
Milosevic's election loss, 2288, 2360, 2425
Missile defense, 999, 1060, 1404, 1973, 1975
Nobel Peace Prize, 2112
Physician-assisted suicide, 995
Putin appointment, 60
Russia and China, 118
Sanctions, 674
Special interest groups, 165
U.N. dues, 624, 784–785, 2034–2035, 2820, 2866
Violence Against Women Act, 80–82, 1188, 2410
Yeltsin resignation, 59
Biggert, Judy, R-Ill. (13)
James Madison Commemoration Commission, ***2822***
Republican leadership, 2651, 2724
Bilbray, Brian P., R-Calif. (49)
Campaign finance, 2719
Congressional elections, 1367–1368, 2059, 2119, 2457, 2582, 2654
Electricity deregulation, 2059
Hate crimes, 2146
Medicare, 2268
MTBE pollution, 253–254
Tobacco and minors in the District of Columbia, 2145, ***2160***, 2281
Biliraki, Michael, R-Fla. (9)
Cardiac arrest survival, ***2602***
Lupus research, ***2432***
Medicare prescription coverage, 367
Organ allocations, 892
Billingsly, Z. Dwight
Missouri House race, 1960
Binder, Sarah
Gridlock, 165–166
Legislative summary, 2883
Bingaman, Jeff, D-N.M.
Bankruptcy overhaul, 2812
Congressional elections, 2466
Conservation and Reinvestment Act (CARA), 1807, 1887, 1888, 1940, 1941
Electricity deregulation, 1193, 1272, 1536, 1967, 1968, 1969
ESEA authorization, 976
Forest management, 2026
Gasoline prices, 761, 1461
Labor-HHS appropriations, 1599
National Nuclear Security Administration oversight, 61
Nuclear waste, 256, 322
Nuclear weapons workers' compensation, 1404, 2358
Polygraph testing of DOE employees, 2491
Biological weapons. *See Chemical and biological weapons*
Biomedical research. *See Medical research*
Biotechnology Industry Organization
Bioengineered food, 944
Gene replacement therapy, 251
BIPAC. *See Business-Industry Political Action Committee*
Bird, Robert
Goodling portrait, 1666
Bishop, David
New York House election results, 2654
Bixby, Robert
Budget surplus, 1870, 2635, 2809
Social Security overhaul, 659
Supplemental appropriations, 1259
Black, Ed
Microsoft lobbying, 833
Blackhawk helicopters
Colombia anti-drug efforts, 1129–1130, 1590
Defense budget, 91, 1129, 1406
Blair, Adm. Dennis C.
China and Taiwan, 553
India and Pakistan, 583
Blair, Tony
U.S. foreign sales corporations, 2264
U.S. missile defense, 1975
Blendon, Robert J.
Health care, 2396
Bliley, Thomas J. Jr., R-Va. (7)
Automobile safety, 2279
Children's Health Act, 1115
Committee chairmanship bid, 2656
Commodities exchange regulation, 1816, 1885
Computer security, 111, 342, 368
E-commerce, 110–111
Electricity deregulation
House action, 1739
Senate action, 1433
Senate debate, 1193, 1272
Background, 478
Issues facing the 107th Congress, 2670
Outlook, 1965–1968
PUHCA repeal, 949–950
Electronic signatures
Senate clears conference report, 1463–1464
Conference, 776, 841, 1194
Compromise reached, 1278, 1396
State laws, 1030
Gene replacement therapy, 250–251
Health Security Act, 1582
Internet access, 111, 1810
Internet taxes, 841, 1116–1117
Junk e-mail, 952
Long-distance data transmission, 7
Managed care, 471
Medicare givebacks, 1880, 2268, 2485
Medicare prescription coverage, 665
MTBE pollution, 253
Mutual funds, 604
Portrait, 1667
Reciprocal compensation, 2218
Retirement, 529, 628, 634, 1968, 2058, 2657
Rural TV loan guarantees, 601
Satellite cooperatives privatization, 418, 482, 548
Strategic Petroleum Reserve, 656
Telecommunications competition, 86, 529
Tire recall, 2141
Tobacco settlement, 529
Blind
Computer access issues, 1791
Blixt, Charles A.
Tobacco regulation, 1676
Block grants
Child care block grants, 1399
Community development block grants
House subcommittee approval, 363–364
House committee approval, 603, 896–897, 1390
House passage, 843–844, ***856***, 2547
Senate committee approval, 2134
Senate passage, 2413
Senate clears conference report, 2479
Community Services Block Grant, 1387
Education block grants
Class size, 1282, 1540, 1889, 2198, ***2232***
ESEA
House committee markup, 835
House committee approval, 898
Senate committee markup, 481
Senate committee approval, 541–542, 1114
Senate debate, 1046
Partisanship, 972–977
School construction and repair, 1597, 1889, 2198, ***2232***, 2474
Straight A's proposal, 112–113, 667
Teacher hiring, 1597, 2530
Technology to block Internet pornography, 2546
Guam block grant program, 1457
Gun control, 1457
Juvenile justice, 125, 2541
Law enforcement
House subcommittee approval, 1400
House committee approval, 1457
House passage, 2219
Senate debate, 2213
Senate clears conference report, 2541
HIV testing of alleged rapists, 2350
Medicaid, 2396
Native Americans, 1271
Social Services block grants, 1114, 1540, 1599
Violence Against Women Act, 82
Welfare, 2066, 2670
Bloom, Elaine
Campaign finance, 2467
Florida House race, 2385, 2651, 2654, 2718, 2727
Medicare prescription coverage, 1439
Blue Dog Coalition
Adjournment strategy, 2125
Balance of power, 2644, 2650–2651, 2798–2799
Budget
Proposal, 624, 644–645
Resolution, ***720***, 2531
Surplus, 176, 2636
Campaign finance, 2193–2194
Committee chairmanships, 634
Estate and inheritance taxes, 1379
Gephardt profile, 2581
Hastert leadership style, 2254
Partisanship in the 106th-107th transition, 2721
Tax cuts, 2809
Blumenauer, Earl, D-Ore. (3)
Monument designations, 1453
Voting record, 2761
Blunt, Roy, R-Mo. (7)
Appropriations, 1381, 1869
Bush friend, 2633
Campaign finance, 809, 2467
China trade status, 908–909, 1167
Continuing resolutions, 2807
Cuba trade sanctions, 1602, 2278
Debt reduction, 1518
House and Senate legislative procedure, 1036
Missouri River water management project, 2417
Moderate Democrats, 2799
Presidential elections, 2121
Republican presidential candidates, 407–408
Taiwan security, 1057
Workplace ergonomics, 46
Boehlert, Sherwood, R-N.Y. (23)
China trade status, 1122
Education savings accounts, 771
Everglades restoration, 2482
Fuel economy standards, 1174
Nutrition program for the elderly, 1603
Private property rights, 600
San Rafael Western Legacy District, 1400
Term limits, 628, 632
Wetland development, 1605
Boehner, John A., R-Ohio (8)
Committee chairmanship bid, 633
Cuba sanctions, 1602
Employee stock options, 1049
Managed care, 248, 513, 903
Republican House majority, 628
Workplace ergonomics, 46
Boeing Co.
C-17 cargo jets, 1472
Campaign finance, 2804
China trade status, 909, 2226
F-15, 1343, 1749, 1819, 1822, 2489
F/A-18 E and F, 422
Foreign sales corporations, 2076, 2200, 2728
International space station, 365
Joint Strike Fighter, 1126, 1127, 1206, 1289, 1406
Labor strike, 955
V-22 Ospreys, 2864
Boise Cascade
National forest roads, 1732
Bolger, Glen
Medicare prescription coverage, 1436–1437
Tax cut proposals, 1781
Bolivia
Andean aid, 2089, 2155
Debt relief, 1825

Bolling, former Rep. Richard Walker, D-Mo. (1949-83)
Portrait, 1668
Bond, Christopher S., R-Mo.
Bioengineered food, 939
Earmarks, 1512, 1513, 2479
Election fraud, 2646, 2726
Energy and Water appropriations, 2342
Highway Trust Fund, 1394, 1459
Homeless housing grants in New York City, 47, 2084
Housing vouchers, 2338
IRS overhaul, 2018
"Marriage penalty" tax, 1784
Missouri River water management, 1811, 2083, 2277, 2417
MTBE standard, 2082
Pesticides in national parks, 1802
Prescription drug imports, 2334
VA-HUD appropriations, 1526, 2133–2134, 2261, 2413
Water standards, ***2429***
Workplace ergonomics, 403
Bond Market Association
Commodity futures regulation, 1987
Bonilla, Henry, R-Texas (23)
Bush friend, 2633
Commerce-Justice-State appropriations, 2474
Immigrant amnesty, 2729
Republican congressional strategy, 8
Republican Hispanic outreach, 11
School lunch programs, 1044
Workplace ergonomics, 404, 2736
Bonior, David E., D-Mich. (10)
China trade status
House voting predictions, 450, 552, 741–745
House vote preview, 1164–1171
House vote, 1252
DLC role, 1986
Opposition, 607, 1121
Democratic leadership, 2651
Hastert leadership style, 2254
Hate crimes, 2146
House leadership, 2724
Immigrant incarceration, 1530
Lame-duck session, 2588
Medicare givebacks, 2539
Minimum wage, 244, 2024, 2199
Suspension bills fill the calendar, 2513
Tax cut proposals, 1864
Bonneville Power Administration
Electricity deregulation, 478, 1969
Bono
Foreign debt relief, 2228, 2552
Bono, former Rep. Sonny, R-Calif. (1995-98)
California delegation, 2810
Violence in the media, 2136
Border Patrol. *See also Immigration*
Appropriations, 1806
INS raid on González home, 985
Mexican immigration, 2730
Boren, former Sen. David L., D-Okla. (1979-94)
CIA under George Tenet, 140, 143
Bork, Judge Robert H.
Video rental privacy, 639
Bosnia
Defense appropriations, 1819
NATO mission, 115
U.N. peacekeeping, 2031–2036, 2288
Boswell, Leonard L., D-Iowa (3)
Foreign operations appropriations, 1743
Botswana
AIDS infection rate, 1682
Boucher, Rick, D-Va. (9)
High-speed Internet service, 7, 85, 786, 1810
Internet privacy, 640
"Marriage penalty" tax, 1782
Profile, 1778
Rural TV loan guarantees, 255, 601, 660, 2542
Technology policy, 167
Boxer, Barbara, D-Calif.
AIDS funding, 1683
Arctic National Wildlife Refuge drilling, 836
Bioengineered food, 939
California House race, 1370
Campaign finance, 106
Citrus imports from Argentina, 1928
Endorsements, 393
ESEA authorization, 1105
Gasoline tax, 755
Judicial vacancies, 522
Military aircraft leasing, 1472
Pesticides
Military bases, 1472
National parks, 1802
U.S. Capitol grounds, 1798
Strategic Petroleum Reserve, 2481
Water standards, 2413, ***2428***
Boy Scouts of America
Contribution disclosures (IRS section 527) lawsuit, 2086
Federal charter repeal, 2113, ***2158***
Boyd, Alan S.
Portrait, 1667
Boyd, Allen, D-Fla. (2)
Disaster aid, 1390, 1528
Logging, 77–79
Moderate Democrats, 2795–2799
Sugar subsidies, 2335
Tobacco lawsuit, 1457
Boyd, Richard
Military housing, 946–947
Boyd, Sandra J.
H-1B visas, 901, 1186, 2203, 2270, 2331–2333
Boys and Girls Clubs
Appropriations, ***1562***
Brace, Kimball W.
Redistricting software, 346–347, 350
Bradley, former Sen. Bill, D-N.J. (1979-97)
Budget, 48
Campaign finance, 28, 49, 464
Death penalty, 49
Defense, 48
Environment, 49
Gephardt profile, 2580
Gun control, 49, 124
Homosexuals in the military, 87
Internet taxes, 74
Medicare prescription coverage, 398
Nuclear waste, 322
Presidential campaign, 22–24, 442
Protest to Russian policy in Chechnya, 58
Public opinion polls, 49
Senate voting record, 48–49, 50–52
Tax overhaul proposal, 2580
Uninsured, 2065
Website, 28
Welfare, 49
Brady, James J.
Judicial confirmation, ***1298***
Brady, Kevin, R-Texas (8)
POGO investigation, 1817
Brahimi, Lakhdar
U.N. peacekeeping, 2032–2036
Brain, Charles
China trade status, 1166
Bramhall, Stuart
Universal health care, 2062
Brand, Stanley
Shuster misconduct investigation, 2406
Brannon, Jim
Branch Davidian raid investigation, 1818
Braun, Dr. Beatrice
Medicare prescription coverage, 367
Brazil
International trade, 2392–2393
U.N. dues, 2035
Breaux, John B., D-La.
Airline regulation, 1673
Bush presidency, 2844, 2852
Congressional accomplishments, 2521
Conservation and Reinvestment Act (CARA), 1887
CQ party unity rating, 2760
DLC role, 1986
Estate and inheritance taxes, 1717
Health care, 116
Internet voice transmission tax, 1189
"Marriage penalty" tax, 239, 758
Medicaid givebacks, 2539
Medicaid loophole for states to use funds for other purposes, 2084
Medicare prescription coverage
House debate, 665
House passage, 1585
Democratic agenda, 1051, 1521
Election issues, 398
Labor-HHS appropriations, 1538
Programs compared, 770, 1107
Roth plan, 1729, 1896
Moderate Democrats, 2795–2799
National Bipartisan Commission on the Future of Medicare, 1583
Nike duty refunds on defective product imports for recycling programs, 2312
Prescription drug imports, 1804, 2132
Senate balance of power, 2642, 2644
Senate organization, 2804
Social Security overhaul, 659
Social Security private savings accounts, 660
Sugar imports, 936, 1023
Sugar price supports, 1804
Tax cuts, 2809
Telephone excise tax repeal, 1285
Violence in the media, 2216
Bremer, L. Paul
Terrorism, 1408
Brenner, Scott
Railroad retirement bill, 1858
Water quality, 2816
Breyer, Supreme Court Justice Stephen G.
Buckley v. Valeo, 185
Dickerson v. United States, 1595
FDA v. Brown & Williamson Tobacco Corp., 661
Pegram v. Herdrich, 415
Presidential elections, 2858
Stenberg v. Carhart, 993, 1612
Supreme Court as an election year issue, 2070–2071
United States v. Playboy Entertainment Group, 1279
U.S. v. Morrison, 1188
Briceland-Betts, Deborah
Medicare prescription coverage, 1581
Brick, Kelby Nathan
ADA impact, 1792
Bricker, Ken
Israel-U.S. relations, 1685
Palestinian Authority aid, 1685
Bridgestone/Firestone Inc.
Tire recall, 2009, 2058, 2079–2080, 2141–2142, 2205–2206
Brilliant, Myron A.
China trade status, 446, 2224
Bristol-Myers Squibb Co.
South Africa drug patents, 1023
Brock, Jack L.
Government computer security, 474
Brookings Institution
Budget surplus, 2388, 2636
Executive Schedule of government salaries, 2793
Presidential staff transition, 2009, 2129 (Corr.), 2265, 2626
Brooks, former Rep. Jack, D-Texas (1953-95)
Portraits, 1668
Brown, Corrine, D-Fla. (3)
Bribery allegations, 2220–2221
China trade status, 745
Congressional elections, 2385
Veterans' education aid, 1134
Brown, Cynthia L.
Navy fleet decline, 880, 1750
Brown, former Rep. George E. Jr., D-Calif. (1963-71; 1973-99)
California delegation, 2810
Gun control, 591
Brown, Rep.-elect Henry, R-S.C. (1)
Profile, 2691
Brown, Sherrod, D-Ohio (13)
Children's Health Act, 1115
China trade status, 1169
Fast track, 2226
FDA drug approval, 1731
FDA livestock antibiotic use, 1731
Foreign trucking safety, 2729
Medicare givebacks, 2539
Medicare prescription coverage, 665
NAFTA, 2732–2733
Presidential elections, 2769
Brownback, Sam, R-Kan.
Dual-use exports, 676
Estate and inheritance taxes, 1720
High-speed Internet service, 85, 227, 766
House and Senate legislative procedure, 1036
India, 582, 676
International adoption, 915
Legislative agenda, 1930
Lieberman profile, 1977, 1978
International Military Education and Training (IMET) program, 194
Pakistan, 194
Russia arms sale to Iran, 2777
Sex trafficking, 2411
Sports gambling, 2149
Stem cell research, 357–359, 994, 2028
Violence in the media, 2216, 2272
Browne, Jackson
Master sound recording rights, 809
Brownell, Paul
New Democrats, 2194
Browner, Carol M.
Everglades restoration, 2280, 2482
MTBE pollution, 662
Water quality, 586, 1733
Bryan, Richard H., D-Nev.
Campaign contribution leftovers, 2384
China trade status, 451
CIA computer security lapse, 261, 427
CIA recruiting, 1408
Commercial bank reserves, 1197
Congressional elections, 2185
DOE nuclear computer drive disappearance, 1477
Flag desecration, 765
Fuel economy standards, 1459, 1462
Income earned abroad, 2200, 2328
Internet privacy, 639
Internet taxes, 282
"Marriage penalty" tax, 758, 1378
National Nuclear Security Administration, 1290, 1476
Nuclear waste, 343, 668, 993, 1050
Prefabricated housing, 2547
Retirement, 17, 21, 128, 1931, 2384, 2466
Tax policy, 2327
Timber sales, 1802
Bryant, Ed., R-Tenn. (7)
Medicare givebacks, 1879
Brzonkala, Christy
Violence Against Women Act, 1188
Buchanan, Bruce
Presidential elections, 2629, 2632
Buchanan, Patrick J.
China trade status, 910
Presidential elections, 23–24, 2631
Retirement and pension legislation, 2179
Super Tuesday 1992, 443
Trade expansion, 2224
Buckles, Bradley A.
Gun control, 1722
Buckley, former Sen. James L., C-N.Y. (1971-77)
Campaign contribution limits, 1090
Buckley, Jeremiah S.
Electronic signatures, 1029
Budde, Bernadette
Corporate political contributions, 2194
Budget. *See also Budget surplus; Debt reduction; specific agency or program*
Budget glossary, 289
Budget reconciliation
Definition, 1705
"Marriage penalty", 1592
Process, 1705
Prospects of passage, 2327, 2405
Retirement savings, 2123–2124, 2199, 2327
Taxes, 1658, 2073–2076
Budget resolution
Adoption, 822–824, 885–887
Conference report, ***918***
Debate, 587–589
Democratic alternative, ***917***
House votes, 643–646, ***718, 720, 922, 924***
Key votes, 2867–2868, 2869
Legislative summary, 2896–2897
Process, 2719
Schedule, 83–84, 283, 355 (Corr.)
Senate votes, ***858–859, 919***
Discretionary spending
Caps
Defense spending, 2423–2424
Democratic objections, 2473
Draft House spending limits, 886
Exceeded, 2078, 2260, 2318–2324, 2529–2531, 2858
FY 2000 supplemental appropriations' effect, 2261
Raised, 2248, 2552, 2719
Intent and results (chart), 2260
Key votes, 2868
Republican strategy, 176, 355, 465, 2853
Economic assumptions, 295
Economy's effect (chart), 294
Economic forecasts for 2000-2005, 293
Endgame, 2022–2023, 2078, 2124–2125
Gramm-Rudman, 823
History, 232–233, 1177
President's budget
Agency by agency, 296–309
Outlays by agency, 312

Budget *(cont.)*
President's budget *(cont.)*
Outlays by function, 311
Proposal, 284–289, 290–292, 293–295, 296–312
Revenue estimates and proposed outlays, 287
Process overhaul, 1101, 1177–1178, ***1218–1220***, 2897–2898
Republican strategy, 587–589
Two-year budget cycle, 241, 1101
Budget Committee (House)
Budget process overhaul, 1101
Chairmanship, 2664, 2724, 2796–2797
Government waste, 84
Budget Committee (Senate)
Budget resolution, 525, 587, 643–644, 755, 2078
Chairmanship, 2658, 2725
Committee ratio, 2763
Gasoline tax, 656
"Marriage penalty" tax, 240, 757, 1594
Medicaid coverage for disabled children, 1790
Medicare Hospital Insurance trust fund, 1593
Spending caps, 83
Supplemental appropriations, 753–755, 1257–1259
Budget surplus. *See also Budget*
Bush strategy, 2809
CBO compared with OMB (chart), 1795
Election issues, 2635–2636
Estimates, 107, 1504, 1593, 1795–1796
Legislative outlook, 120–121
Republican plan to use surplus for debt reduction, 2113, 2124–2125, 2199
Trends, 2318–2319
Bulgaria
International adoption, 1824
Military aid, 2227
Bullock, Charles
New Democrats, 2644
Bunning, Jim, R-Ky.
Campaign finance, 1936
Congressional elections, 2184, 2457
Conservation and Reinvestment Act (CARA), 1807
Energy policy, 412
Judicial vacancies, 522
Social Security number privacy issues, 1990
Bureau of Engraving and Printing
Foreign currency production, 1817
Bureau of Labor Statistics (BLS)
Consumer Price Index, 2860
Musculoskeletal disorders, 405
Occupational illnesses, 401
Bureau of Land Management (BLM). *See also Interior, Department of the*
Appropriations, 1191, 1277, 1538, 1732, 1802, 2341
Forest management, 2026, 2144
Timber sales, 2147, 2355, 2422
Burger, former Supreme Court Justice Warren
Supreme Court as an election year issue, 2071
Burghardt, Raymond F.
China trade status, 675
Burke, Sheila
Presidential elections, 2630–2632
Burke, Tom
Nursing homes, 2112
Burkman, Jack
Senate campaign, 16
Burleigh, A. Peter
Embassy security, 260
Burlington Northern Santa Fe Corp.
Merger with Canadian National Railroad Co., 1672
Burma. *See Myanmar*
Burns, Conrad, R-Mont.
Asbestos lawsuits, 414, 737
Asbestos treatment center, 1258
Broadband Internet services, 1467
Campaign finance, 518, 1384
Congressional elections, 2465, 2583, 2647
Conservation and Reinvestment Act (CARA), 1888, 1941
Electronic business records, 1032
Energy policy, 412
Forest fires in western states, 2027
Hate crimes, 1533
Identity theft, 543
Internet privacy, 640
Junk e-mail, 1468, 1815
"Marriage penalty" tax, 1784
Medicare prescription coverage, 398, 823, 1437–1439
Montana Senate race, 2131
Rural TV loan guarantees, 255, 1535, 2542
Satellite cooperatives privatization, 418, 482, 548
Timber sales, 1802
Burr, Richard M., R-N.C. (5)
Childhood cancer awareness, ***2298***
Leadership PACs, 392
Medicare prescription coverage, 900, 1440
Burris, John
Delaware gubernatorial race, 2470, 2671
Burt, Robert
Managed care, 513
Burton, Dan, R-Ind. (6)
Campaign finance, 581
Colombia aid, 2154
India, 581, 583
Portrait, 1667
Vaccine policy advisory committees, 1731
White House e-mail probe, 759
Bush, Barbara
AmeriCares, 2554
Bush, President George
Abortion-inducing drugs, 2269
ADA, 1789, 1791
Campaign finance veto, 1089
Cheney vice presidential candidacy, 1871
Chile's NAFTA membership, 2226
Economy, 2809
Education policy, 2394
Electricity deregulation, 478
Foreign trade, 2392
Gonzalez, Henry B. obituary, 2776
Inherited economy, 2636
Military readiness, 2289
Persian Gulf War, 115, 2389
Reagan-Bush differences, 1980
Strategic Defense Initiative, 1972
Supreme Court, 1669, 2070–2071
U.N. peacekeeping, 2031–2032, 2036
Workplace ergonomics, 2589
Bush, President-elect George W.
Abortion, 747, 2269, 2850, 2853
AmeriCorps, 2338, 2412
Bankruptcy overhaul, 2811, 2851
Bob Jones University controversy, 459–461
Breaux leadership style, 2844
Budget resolution, 2850
Budget surplus, 2319, 2388–2389, 2635–2636
Cabinet appointments, 2798–2799, 2844
Campaign finance
Congressional races, 408, 882
Oracle Corp., 809
Overhaul proposals, 464, 1085, 1092
Republicans for Clean Air, 1515, 1587
Special interests, 1978
Capital punishment, 1324–1325
China
Presidency as a threat, 2449
Trade status, 118, 1166, 1171, 2223–2224
Class-action lawsuit overhaul, 1616
Community development block grants, 844
Compassionate conservatism, 462, 2525
Congress
Adjournment strategy, 2021, 2022, 2116–2121
Appropriations endgame, 2529, 2808
Balance of power, 2625, 2641, 2643–2645, 2802, 2804
Elections
California, 2178
Coattails, 1860, 1864, 1937, 2183, 2454
Georgia, 2583
Kansas, 2451
Friends on the Hill, 2633
Lame-duck session, 2639, 2737
Conservative agenda, 2852–2853
Coverdell obituary, 1797
Cuba trade sanctions, 1800
Debt reduction, 2124
Defense Department budget, 2851
Digital economy antitrust regulation, 2391
Discretionary spending, 2853
Diversity, 1937
DLC role, 1985
Economy, 2809
Education
Education savings accounts, 667
ESEA reauthorization, 2850
Funding, 2847–2850
Issues facing the next president, 2394–2395
Lieberman comparisons, 1980
Proposals, 113, 973, 977, 2191–2192
Teacher testing, 2670
Electricity deregulation, 1968, 2851
Energy policy, 2844
Export controls, 2850
Faith-based drug treatment programs, 1385
Fast-track trading authority, 2393, 2669, 2851
Foreign debt relief, 2425
Foreign trade, 2392–2393
González custody case, 775
Gun control, 124
Hispanic voters, 2203
Homosexuals in the military, 87–88
Immigration policy, 1806, 2640
International family planning, 2552
Internet privacy, 640
Judicial appointments, 168
Junk e-mail, 2850
Kosovo, 1199–1200, 1748
Leadership style, 2842–2846, 2868
Legislative agenda, 2847–2851
Lieberman vice presidential candidacy, 1980
Managed care, 508–511, 1391, 2850
Medicaid, 2067
Medicare
Givebacks, 2861
Overhaul, 2844, 2850
Prescription coverage, 665, 1437, 2084–2085, 2389, 2396–2397, 2850
Military
Base closings, 2851
Pay raise, 2847, 2851
Readiness, 2287–2289, 2851
Missile defense
ABM Treaty, 2670
Clinton policy, 1747, 1973
Issues facing the next president, 2399
Legislative agenda, 2851
Policy, 1289, 2743–2744
Nuclear waste, 322, 669, 2670
Presidential campaign
Debate, 2313
Election outlook, 22–24
Gubernatorial influence, 26
Issues facing the next president, 2387–2399, 2519, 2669–2670
Moderate viewpoints, 1930
Primaries, 443, 528, 647–650
Republican National Convention, 1931, 1935
Results
Acceptance speech, 2930–2931
Florida Supreme Court, 2794–2795
George W. Bush, et al., petitioners v. Albert Gore Jr., et al., 2940–2943
George W. Bush v. Palm Beach County Canvassing Board, 2779–2780, 2824–2825
Members of Congress supporting candidates, 2769–2770
New York results, 2841
Partisanship on the Hill, 2720–2725, 2736
Recount, 2629–2633, 2846
Senate organization, 2762
Succession issues, 2767–2768, 2773
U.S. Supreme Court, 2771–2773, 2854–2858
Running mate, 751, 1871–1874
Women's vote, 747, 751, 2643
Presidential staff transition, 2626, 2760
Public opinion polls, 1900, 2117
Redistricting, 346–347, 2458
Republican National Convention, 1946–1947
Road-building ban, 2741, 2850
Russia, 118, 1899, 1900
Social Security privatization, 1980
Stem cell research, 358
Stock transaction fees, 2851
Strategic Petroleum Reserve, 2207
Taxes
Budget resolution amendment, 755, 823, ***859***
Congressional balance of power, 2766
Earned income tax credit, 82, 2121, 2853
Economic slowdown, 2809
Election issues, 2669
Estate and inheritance taxes, 1658–1659, 1719, 1720, 2074, 2126
Gasoline tax, 540, 763
Income earned abroad, 2728
Internet taxes, 282, 625, 841, 1117, 1338
Issues facing the next president, 2388–2389
"Marriage penalty", 1658–1659, 2126
Middle-income relief, 54
Proposal, 536
Reischauer opinion, 2636
Strategy, 577, 588, 2533, 2799, 2850
Ways and Means Committee agenda, 2659
Trucking safety, 2030
U.N. peacekeeping, 2398
Uninsured, 2063
Violence in the media, 2135, 2273
Workplace ergonomics, 2536, 2589, 2736
Bush, Gov. Jeb, R-Fla.
Everglades restoration, 2594
González custody case, 829
Internet lotteries, 1736
Presidential elections, 2767
Social Security and Medicare, 1439
Business-Industry Political Action Committee (BIPAC)
China trade status, 1253–1254
Workplace ergonomics, 2589
Business interests. *See also Antitrust and competition; Electronic signatures; Labor and labor unions; Safety standards; Small business; Stocks, bonds and securities; Taxes and taxation*
Business checking accounts, 772, 906, 2534
Capital gains tax
House committee vote, 604
Archer efforts, 2739
Commodity Exchange Act reauthorization, 2214
Community renewal provision, 2533
Estate tax amendment, 1720
Income earned abroad example, 2592
"Marriage penalty" amendment, 1784
Retirement and pensions provision, 2075
Year-end tax bill provision, 2125, 2860
Class-action lawsuit overhaul, 1616, 2916
Corporations
Mergers, 997, 2391, 2486, 2541
Political contributions, 2193–2194
Tax shelters, 292, 2328
E-commerce, 110–111, 639, 2390–2391
Economic effects of regulation, 1896–1897, 2355–2356, 2907
Family and medical leave, 2525–2526
Foreign sales corporations
House committee preview, 1038
House committee vote, 1877
House passage, 2128, ***2158***
House adopts conference report, 2532–2534, ***2562***
House clears bill, 2720, 2738–2739, ***2748***
Senate committee vote, 2200
Senate passage, 2591–2592
Issues facing the next president, 2393
Legislative summary, 2922–2923
Stalled, 2264, 2640
Support for bill, 2076
WTO ruling, 328, 427, 557
Year-end tax package, 2327–2328, 2405, 2475
Interstate commerce and religious groups, 2029, 2917
Microenterprise loans to developing countries, 673, 2089
Reports Consolidation Act, ***2502***
Business Roundtable
China trade status, 552, 909, 1249
Managed care, 6, 117, 513, 2137
Tax policy, 1659
Butler, David
Uninsured, 2063
Butler, Stuart
Bush legislative agenda, 2847–2850
Tax credit for health insurance premiums, 2065
Buyer, Steve, R-Ind. (5)
Military retirees' health care, 1204, 2357, 2522
Presidential elections, 2770
Bye, Kermit
Judicial confirmation, ***428***
Byrd, Robert C., D-W.Va.
Amtrak, 132–133
Anti-dumping duties, 2335, 2361
Appropriations
Labor-HHS, 2590
Legislative branch, 1179, 1798, 2404
Partisanship, 1862
Strategy, 1716
Treasury-Postal service, 2196, 2208, 2404, 2419
VA-HUD, 2338, 2413
Arms Control Observer Group, 1123
Bankruptcy overhaul, 1269, 2812
China trade status
Amendments, ***2091, 2162***
National security concerns, 1625, 1749
Quote of the week, 2179
Senate debate, 2087, 2153
Colombia aid, 1130

Byrd, Robert C., D-W.Va. ***(cont.)***
Congressional elections, 2466
Daschle leadership style, 2255–2256
Earmarks, 2479
Flag desecration, 765
Gasoline tax, 7
Hate crimes, 1533
Kosovo, 1100, 1130–1131, 1199–1201
Leaking classified information, 2600
National monuments, 1801
Nuclear weapons laboratory security, 1620
Presidential succession, 2773
Recess appointments, 7
Senate balance of power, 2762–2763
Surface mining regulation, 1258, 1656
Transportation budget, 366
Victims' rights amendment, 992
West Virginia Firearms Center, 1657
West Virginia Wheeling National Heritage Area, 2323
Byrne, John
Money laundering, 544
Social Security number privacy issues, 1991
Byrum, Dianne
Campaign finance, 2194
Competitive female candidates, 751, 829 (Corr.)
Michigan House race
October preview, 2461
November preview, 2582
Recount, 2651, 2653, 2727, 2765
Results, 2853

C

C-5 cargo jets
Defense appropriations, 1472
C-17s
Appropriations, 1822
Budget, 327, 1207, 1344, 1472
C-130 cargo planes
Appropriations, 1822
Budget, 326–327, 422, 1342–1344, 1406
Defense authorization, 2489
Earmarks, 1591
Cabinet. *See also individual members*
Appointments, 2632, 2645, 2798–2799, 2844
Presidential staff transition
Senate committee vote, 1433
Senate passage, 2265
Bush potential nominees, 2760
Florida recount, 2626
General Services Administration, 2355
Lieberman sponsorship, 2009, 2129 (Corr.)
Presidential succession, 2773
Cabral, Antonio
Myanmar sanctions, 456–457
Caldera, Louis
Army Corps of Engineers, 420
Foreign military training programs, 195–196
Calderon, Sila
Puerto Rican election results, 2671
California
1996 election investigation, 1581
Air Force maintenance depots, 2851
CALFED, 2219, 2277, 2342, 2417, 2427, 2482
California Bay-Delta Ecosystem Restoration project, 1812
Commerce-Justice-State and Judiciary appropriations, 1806
Congressional elections
15th district
January preview, 13
September preview, 2182, 2184
October preview, 2455, 2457
November preview, 2582
Education issues, 2191–2192
High-tech interests, 2448
20th district, 14
22nd district, 1581, 1936
27th district
January preview, 12
June preview, 1366–1370
July preview, 1864, 1868
September preview, 2184
October preview, 2455–2457
November preview, 2582
Impeachment issues, 1366–1370, 2178
Rogan voting participation, 2403
31st district, 393, 1864, 2183–2184, 2455
36th district, 13, 2184, 2455, 2457, 2582
38th district, 1865
49th district, 2059, 2119, 2457, 2582
Senate race, 2466
Campaign finance, 2385
Delegation, 2194
Results, 2651, 2653–2654, 2727, 2765
Special election, 2853
Courthouse construction, 1724, 1726, 1800, 1893
Diamond Valley Lake, 2513
Election fraud, 2725
Electricity deregulation, 2059, 2851
Energy and Water appropriations, 1812
Golden Gate Park Expansion, ***2156***
Ground water clean up, 2277
Initiatives and referenda on the 2000 ballot, 2472, 2672
Managed-care payments, 2538
Medicaid coverage after leaving welfare, 2067
Redistricting, 2458
Same-sex marriages, 2472, 2672
School vouchers, 2472, 2672
State Criminal Alien Assistance Program, 1806
Supreme Court as an election year issue, 2069
Treatment programs for adult drug offenders, 2472
Watershed dams, 2816
Callahan, Sonny, R-Ala. (1)
Appropriations, 1796, 2260
Budget, 644, 1178
Colombia aid, 484, 1100
Committee chairmanships selection process, 2796
Debt relief, 1546, 1744, 2229, 2554
Foreign aid to Israel, 60
International family planning, 2493
Israel aid, 851, 915, 1684
Israel radar sale to China, 1547, 1621, 1744
McCain Senate style, 2320
Microsoft antitrust ruling, 834
Middle East aid, 2737, 2820
School of the Americas, 193
Syria, 60
Calpine Corp.
Electricity deregulation, 1969
Calzon, Frank
González custody case, 829
Camp, Dave, R-Mich. (4)
China trade status, 742
Committee chairmanships selection process, 2797
Debt reduction, 1519
Pryce profile, 2527
Tax policy, 1660
Campaign finance. *See also Political action committees; Politics and elections*
Alcohol industry contributions, 1942
Bradley voting record, 49
Buckley v. Valeo, 184, 1090, 1515–1516
Campaign committee chairmanships, 2804
Chinese donations to Democratic Party, 1901
Clinton-Gore fundraising investigation, 1978
Club for Growth, 2575
Computer industry campaign contributions, 776, 2391
Congressional accomplishments, 2523
Congressional elections, 1932–1933, 1934, 2467–2468, 2624
Contribution disclosures (IRS section 527)
House committee vote, 1515–1516
House passage, ***1634***
Senate passage, 1587–1588, ***1626***, 1710
527 organizations identified, 1091
Defense authorization amendment, 1383–1384, ***1411***, 1748
DeLay position, 1777
Estate tax provision, 1379
FEC meeting, 1161
Key votes, 2868, 2871, 2880
Lawsuit questioning constitutionality, 2086
Legislation crafting, 736, 1161
Legislative summary, 2884, 2898
Lieberman profile, 1977, 1980
Momentum grows, 1447–1448
Overhaul proposals, 1084–1087, 1092, 1093
Taxpayer privacy amendment, 830
Website disclosures, 1961
Corporate political contributions, 2193–2194
Democratic fundraising, 1708–1712, 1864
Doggett supports McCain, 873
Federal Corrupt Practices Act (Hatch Act), 1090
Feingold efforts, 2328
Flag desecration rider, 765, ***794***
Gephardt's contributions and their sources, 2579, 2581
Gore presidency, 2644
Gore voting record, 49
Granny D's crusade, 463–464
Hoeffel-Fox: accounting for the money (chart), 1088–1089, 1337 (Corr.)
Issues facing the 107th Congress, 2670
McCain-Feingold, 463–464, 1244–1245, 2644, 2846
McCain's efforts, 652, 1255
Nixon v. Shrink Missouri Government PAC, 184
Political action committees (PACs), 1088–1091, 1093
Presidential elections, 2769–2770
Reform proposals, 463–464, 1084–1093, 1516
Republican fundraising, 1710, 1864, 1935–1936
Retiring members' use of campaign contributions, 2384, 2760
Securities industry contributions, 1989
Smith FEC nomination, 506
Soft money, 1708–1712, 2467–2468, 2719
Supreme Court impending decision, 2719
Taft-Hartley Act, 1090
Tobacco interests, 315
Vermont Right to Life Committee, Inc. v. Sorrell, 1516
Websites, 28, 106, 2467
Campaign for Tobacco-Free Kids
Tobacco regulation, 1678
Campaign for United Nations Reform
Voting scorecard proliferation, 1961
Campbell, Ben Nighthorse, R-Colo.
Colorado Ute Indian water rights, ***2557***
Courthouse construction, 1724, 1726
Diesel fuel tax, 412
Gasoline prices, 1461
Gun control, 1724, 1800, 1857
Indian casino gaming permits, 1802
Indian tribe recognition, 2085
IRS funding, 2019
Motorcycle procurement, 1857
Nuclear waste, 668
POW/MIAs, 2059
State park recreation limits, 1538
Transportation budget, 366
Treasury-Postal Service appropriations, 1870, 1893, 2138
White River National Forest, 2274, 2341
Campbell, Bonnie J.
Violence Against Women Act, 1110
Campbell, Tom, R-Calif. (15)
Aid to Israel, 1684
Campaign finance, 28
China trade status, 1170
Congressional elections, 13, 28, 1367–1368, 2182, 2457, 2466
H-1B visas, 480
Immigrant incarceration, 1530
Kosovo, 1201
Physician collective bargaining, 767, 1197, 1266, 1600
Republican platform, 1937
Voting record, 1656
War Powers Resolution, 427
Website, 28–29
Canada
Mexican economy, 2731
Military imports, 1904
North American Development Bank, 2732
Prescription drug exports, 1730, ***1752***, 1804, 2131–2132
Trade balance, 2393
U.S. missile defense, 1975
Canadian National Railroad Co.
Merger with Burlington Northern Santa Fe Corp., 1672
Canady, Charles T., R-Fla. (12)
Child pornography, ***2364***
Computer security, 1776
Cybercrime, 2215
Electronic eavesdropping, 2143, 2215, 2280–2281
HIV testing for those accused of sexual assault, ***2364***
Human trafficking, 844
Newborns' rights, 1891, 2269, ***2296***, ***2430 (Corr.)***, 2527
"Partial birth" abortion, 840, 1612, 1891
Private property rights, 545, 600
Cancer. ***See also Carcinogens***
Breast cancer
Charity postal stamps, 1816, 1897
Research, ***2364***
Children's cancer, ***2298***, 2527
Colon cancer, 2861
Detection, 1119, 1467–1488, 2355, 2547, 2550
Female cancers, 2911
HPV cancer studies, 1119
Research, 1904, ***2602***
Smoking related deaths, 1656
Treatments, ***1138***, 1603, 2422, 2761
Cannon, Christopher B., R-Utah (3)
Asbestos lawsuits, 599
H-1B visas, 480
Internet gambling, 1808
Smith endorsement, 1577
Cantor, Rep.-elect Eric I., R-Va. (7)
New member orientation, 2722
Profile, 2693
Cantwell, Sen.-elect Maria, D-Wash.
Campaign finance, 2249, 2624
New Democrats, 2644
Office space, 2792
Profile, 2678
Senate balance of power, 2625, 2645
Washington Senate race
September preview, 2185
October preview, 2465
November preview, 2583
High-tech interests, 2448
Recount, 2646, 2726
Results, 2762–2763, 2765
Women in the Senate, 2642–2643
Capital punishment. *See also Crime and criminal justice*
Death Penalty Resource Centers, 1327–1328
Death row population, 1327
Debate, 1324–1329
DNA crime evidence, 1324–1327, 2349
Executions by jurisdiction, 1325
Federal convictions, 1327
Hate crimes amendment, ***2153***
Landmark rulings and laws, 1326–1327
Pregnant death row inmates, ***1906***
State-by-state executions, 1320
Capito, Rep.-elect Shelley Moore, R-W.Va. (2)
Profile, 2693
West Virginia House race, 2461, 2583, 2643, 2650, 2653
Capitol Fine Arts Commission
Portraits of committee chairmen, 1667
Capitol Police
Appropriations
House subcommittee vote, 1039
House committee vote, 1102–1103
House passage, 1519
Senate committee vote, 1179
Senate debate, 1262, ***1299***
Senate passage, 1798
Conference agreement, 1876
Supplemental, 1258
Clinton, Hillary Rodham security concerns, 2625, 2792
Capitol (U.S.)
Appropriations, 1039
Disabled access, 2761
Eisenhower statue, 1929
Montgomery, G.V. "Sonny," Room, ***1218***
Pesticides on U.S. Capitol grounds, 1798, 1876
Portraits of committee chairmen, 1665–1668
Rotunda use for Holocaust memorial service, ***266***
Capon, Rosa
Amtrak reorganization, 190
Capps, Lois, D-Calif. (22)
California House race, 1368, 1936
Capps, former Rep. Walter, D-Calif. (1997)
California delegation, 2810
Capuano, Michael E., D-Mass. (8)
Home ownership grants, 603, 844
Carcinogens. *See also Cancer*
Pesticides in national parks, 1802
Pesticides on U.S. Capitol grounds, 1798, 1876
Cardenas, Al
González custody case, 829
Cardin, Benjamin L., D-Md. (3)
Child support, 1604, 2859
China trade status, 743, 1122–1124, 1166–1169
Estate and inheritance taxes, 1260, 1379
Income earned abroad, 2534
"Marriage penalty" tax, 238, 1718
Medicare prescription coverage, 1523
Partisanship in the 106th-107th transition, 2721
Presidential elections, 2632
Retirement and pension legislation, 1721, 1785, 2405
Social Security benefits, 1786
Ways and Means Committee chairmanship, 2013

Cargill Inc.
China trade status, 447
Carhart, LeRoy H.
"Partial birth" abortion, 1612
Caribbean Basin nations
Anti-drug trafficking aid, ***1552***
Diamond imports, 1726
Foreign trade
House action, 674
House adopts conference report, 1020–1027, ***1064***, 1444
Senate action, 553
Senate clears conference report, 1133, ***1137***
House-Senate compromise, 851, 911, 936, 1001
Goods subject to punitive tariffs, 2264
Legislative summary, 2883, 2927
Carl, Carlton
Asbestos lawsuits, 413
Carlin, John W.
National Archives renovation, 1929
Carlson, John
Washington gubernatorial race, 2470, 2671
Carlson-Thies, Stanley W.
Faith-based drug treatment programs, 1387
Carmichael, Gilbert E.
Amtrak reform, 132–133, 135, 190
Carnahan, Sen.-elect Jean, D-Mo.
Missouri Senate race, 2583, 2642, 2645–2646, 2726–2727
Office space, 2792
Profile, 2675
Senate balance of power, 2625
Carnahan, former Gov. Mel, D-Mo. (1993-2000)
Campaign finance, 1934, 2468
Death, 2455, 2462, 2466, 2469
Missouri River water management, 2277, 2342
Missouri Senate race, 2642, 2645–2646, 2726
Term limits, 2469
Carnegie Endowment for International Peace
Foreign military training programs, 196
Missile defense, 1060, 1975, 1976
Carothers, Thomas
Foreign military training programs, 196
Carper, Gov. Thomas R., D-Del.
Campaign finance, 1932–1933
Delaware Senate race
October preview, 2465
November preview, 2583
DLC role, 1985
Education issues, 2191
Election results, 2647
Moderate viewpoints, 1932–1933
Office space, 2792
Profile, 2673
Senate balance of power, 2643
Term limits, 2469–2470
Carr, former Rep. Bob, D-Mich. (1975-81, 1983-95)
Congressional elections, 2727
Carroll, Eugene J.
Navy fleet decline, 876, 879
Carroll, Franklin O.
Foreign trade, 448
Carroll, Jennifer
Florida House race, 2385
Carroll, Susan J.
Women's vote, 748
Carson, Rep.-elect Brad, D-Okla. (2)
Oklahoma House race, 2459, 2582–2583, 2654
Profile, 2690
Carter, President Jimmy
Airline regulation, 1671
China trade status, 1121
Congressional Gold Medal award, 1929
Human rights, 1121
Inherited economy, 2636
Lame-duck session, 2590
Spending study, 1869
Supreme Court, 1669
Carter, Lief
Presidential election, 2771
Carter, Roselynn
Congressional Gold Medal award, 1929
Carville, James
Supreme Court as an election year issue, 2070
Case, Michael W.
Campaign finance, 1711
Case, Stephen M.
America Online-Time Warner merger, 476
Bliley retirement, 529
Internet privacy, 640, 1081
Casey, Patrick
Pennsylvania House race, 1937, 2184, 2457
Casey, former Gov. Robert P., D-Pa. (1987-95)
Congressional elections, 2457
Casillas, Tereca L.
Medicaid coverage after leaving welfare, 2066, 2068
Caskie, Allen R.
Financial privacy, 638
Cassell, Paul G.
Dickerson v. United States, 1595
Castle, Michael N., R-Del. (AL)
Congressional balance of power, 2649–2650
Contribution disclosures (IRS section 527), 1516, 1587, 1588
Delaware Senate race, 1932
Education, 976
Hate crimes, 899
House chaplain controversy, 462
Intelligence authorization, 2819
Presidential elections, 2768
Space reconnaissance, 2865
Castro, Fidel
Cuba trade sanctions, 1730, 1799, 2334–2335, 2481
González custody case, 775, 969
Human rights, 1510
Caterpillar Inc.
Foreign sales corporations, 2264, 2328, 2405, 2533, 2739
Catholic League
House chaplain controversy, 409
Cato Institute
F-22 and Joint Strike Fighter budgets, 955
Internet taxes, 74
Navy fleet decline, 1750
Spending study, 1870
Caucus on International Narcotics Control (Senate)
Mexican drug trade, 2733
Cavendish, Elizabeth
Abortion protester bankruptcy limits, 1534
CBO. *See Congressional Budget Office*
CDC. *See Centers for Disease Control and Prevention*
Celeste, Ted
Senate campaign, 1931
Cellucci, Gov. Paul, R-Mass.
State income tax, 2472, 2672
Cellular Telecommunications Industry Association
Telephone excise tax repeal, 605
Census Bureau
Redistricting, 6, 346–347
Uninsured, 2397
Center for a Free Cuba
González custody case, 829
Center for Defense Information
Defense budget, 555
Center for Economic Initiatives
Foreign operations appropriations, 2554
Center for Law and Social Policy
Child-support privatization, 1815
Center for Media Education
Internet access, 476
Center for Public Integrity
Campaign finance, 1084
Center for Public Justice
Faith-based drug treatment programs, 1387
Center for Responsive Politics
Campaign finance
Computer industry contributions, 776, 873
Congressional election averages, 2670
Contribution disclosures (IRS section 527), 1093
Managed-care contributions, 842
Michigan elections, 2467
Microsoft contributions, 1397
Republican contributions, 2765
Electricity deregulation, 1964
GAF Corp. lobbying, 414
H-1B visas, 360
Lobbies and lobbying, 515, 518–519
Violence in the media, 2136
Center for Security Policy
Missile defense, 374
Nuclear test ban treaty, 71
U.S. peacekeeping in Israel, 115
Center for Strategic and International Studies (CSIS)
Defense budget, 324, 554
Missile defense, 1974
Terrorism, 2866
Center on Budget and Policy Priorities
Budget surplus estimate, 1870
Social Security private investment accounts, 659
Center to Prevent Handgun Violence
Gun manufacturer lawsuits, 246
Centers for Disease Control and Prevention (CDC)
Antimicrobial resistance detection, ***1627***
Appropriations, 1280, ***1627***
Biological terrorist attacks health infrastructure, 2550
Cancer detection, 1119, 1467–1468, 2355
HPV cancer studies, 1119
Central America
Diamond imports, 1726
Foreign trade
House action, 674
House adopts conference report, 1020–1027, ***1064***, 1444
Senate action, 553
Senate clears conference report, 1133, ***1137***
House-Senate compromise, 851, 911, 936, 1001
Goods subject to punitive tariffs, 2264
Legislative summary, 2883, 2927
Immigration issues, 2540–2541, 2595
Central Intelligence Agency. *See CIA*
Cepriano, Cherilyn
State Children's Health Insurance Program (S-CHIP), 1114
Cerasale, Jerry
Junk e-mail, 951
CFTC. *See Commodity Futures Trading Commission*
CH-46
Alternative for V-22 Osprey, 2865
Chabot, Steve, R-Ohio (1)
Machine tool manufacturers' liability, 257
Market Access Program funding, 1731
Violence Against Women Act, 1110
Chacon, Oscar
Immigration issues, 2541
Chafee, former Sen. John H., R-R.I. (1976-99)
Amtrak, 135
Cancer detection, 2355
Coastal Barrier Resources System, 2550
Death, 1797, 1931, 2182, 2465
Estate and inheritance taxes, 1717
Managed care, 1391
Medicaid coverage after leaving welfare, 2068
Missile defense, 1404
Chafee, Lincoln, R-R.I.
Brownfields cleanup, 1468
Budget resolution, 822, 886
Bush presidency, 2853
Congressional elections, 21, 1931, 2182, 2185, 2465, 2647
Contribution disclosures (IRS section 527), 1384
Hate crimes, 1533
Managed care, 1391, 1598
Medicare prescription coverage, 823, 1538
Missile defense, 1404
Missouri River water management, 2083
National monuments, 1801
Paez judicial nomination, 468
Senate balance of power, 2642
Tobacco regulation, 845
Chagashvili, Daniel
China trade status hearing disruption, 1167, 1179
Chamber of Commerce. *See U.S. Chamber of Commerce*
Chambliss, Saxby, R-Ga. (8)
Budget Committee chairmanship bid, 629, 2724, 2795–2800
Chandler, former Rep. Rod, R-Wash. (1993-93)
Crane leave of absence, 1443
Chandra, Ambassador Natesh
India-U.S. relations, 582–583
Chapin, Linda
Campaign finance, 2575
Florida House race, 2459, 2583, 2654
Charles Schwab Corp.
Internet taxes, 895
Chase, Bob
Gun control, 1106
Chase, former Supreme Court Justice Samuel
Supreme Court as an election year issue, 2071
Chemical and biological weapons
Defense budget, 1128
Health infrastructure to combat biological terrorist attacks, 2550
Nunn-Lugar program, 1821, 2492
Schuch'ye chemical weapons destruction plant, 1821
Terrorism defense, 1905, 2213, 2227, ***2232***, ***2602***, 2745
Cheney, Vice President-elect Dick
Cabinet appointments, 2799
Conservative agenda, 2853
Economy, 2809
Forest fires in western states, 2026–2027
Health, 2846
House voting record, 1871, 1872–1875, 1993–1995
Leadership style, 2842–2846, Corr. in 1/6/01 p. 22
Military base closings, 2851
Military readiness, 2287–2289
Presidential elections, 2795
Presidential staff transition, 2009
Senate balance of power, 2625, 2641, 2645, 2762, 2802, 2804
U.N. peacekeeping, 2036
V-22 Ospreys, 2845, 2864–2865
Vice presidential candidacy, 1871–1874, 2313
Cheney, Lynne
Violence in the media, 2136, 2273
Chenoweth-Hage, Helen, R-Idaho (1)
American Heritage Rivers Initiative, 548
Conservation and Reinvestment Act (CARA), 1097
Forest management, 1401
Land sovereignty, 808
Profile, 1082
Retirement, 1160
Chernomyrdin, Viktor
Russia arms sale to Iran, 2493, 2777–2778
Chesapeake Bay
Channel straightening, ***1634***
Chester, Jeffrey
Internet access, 476
Chicago and Northwestern Transportation Co.
Rail mergers, 1672
Chicago Board of Trade
Commodities exchange regulation, 1968, 2214, 2484, 2817
Chicago Board Options Exchange
Commodities exchange regulation, 1968, 1969
Chicago Mercantile Exchange
Commodities exchange regulation, 1968, 2214, 2484, 2817
Child care
Block grants, 1399
Healthy Start, 2218–2219
Reauthorization of certain programs, 2282, ***2296***
Tax credit for employer-provided facilities, ***1837***
Child support
Appropriations endgame, 2859
Legislative summary, 2920
Low-income family legislation, 1604, 1815–1816, 2081, ***2094***
Privatization, 1604, 1815–1816
Children. *See also Child care; Child support; Family and marital issues; Juvenile justice*
Abducted children claimed as dependents for tax purposes, ***2294***, 2860
Cancer, ***2298***, 2527
Child abuse prevention programs, 256–257, ***266***, ***378***
Children in combat treaty, 199
Children's Memorial Day, ***2496***
Children's Partnership, 2068
Food stamp program participation study, 1804, ***1842***
Gun safety locks, 1726, 1727, 1800, 1893
Hague convention, 915, ***1302***, 1824, 1906, 2228
Health care
House passage, ***1138***, 2282, ***2296***
Children's Health Act, 1115, 2218–2219
Foreign aid, 2554
Hospitals, 2527
Legislative summary, 2911
Medicaid coverage for disabled, 1790, 2263, 2265, 2815, 2860–2861
Medicare reimbursements, 2539
Pediatrician training, 2527
State Children's Health Insurance Program (S-CHIP)
Senate committee vote, 1114
Senate debate, 1540
Senate clears conference report, 2861

Children *(cont.)*
Health care *(cont)*
State Children's Health Insurance Program (S-CHIP) *(cont)*
HCFA report, 1960
"Marriage penalty" amendment, ***1839***
Medicare reimbursements, 2814
Internet pornography, 2546, 2597 (Corr.), 2859
Internet victimizes children, 1806
KidSave Account, ***1782***
Lead poisoning screening coverage, 1784
Molester sentencing, 1728, 1896
Nutrition, 2415
Pesticides in national parks, 1802, ***1840***
Pornography, ***1910, 2364***
Poverty, ***489***
Safety education, ***1218***
Sex trafficking
House passage, 1108
House passes conference report, 2348, ***2436, 2496 (Corr.)***
Senate passage, 1896
Senate clears conference report, 2410–2411, ***2428***
Legislative summary, 2914
Smoking, 287, 661, 1115, 1676–1678, 2145
Special education student behavior, 1106
Tax credit, 46, ***1837***
V-chip, 2136, 2216, 2273
Vietnam veterans' children, 1906
Violence in the media, 2135–2136, 2216, 2272–2273
Violent parents, 1530, 2218, 2282
Chile
NAFTA membership, 2226
Chiles, Lawton
Social Security and Medicare, 1439
China
Agricultural sanctions, 447–448
Bush, George W. presidency as a threat, 2449
Democratic Party contributions, 1901
Environmental protection, ***2163***
Falun Gong, 89, 119
Human rights
Amendments, 2088, ***2091***, 2153, ***2162***
Helsinki Commission, 1123
Trade status, 89, 908–910
U.N. Human Rights Commission, 850, 953
International adoption, 1824
Nuclear espionage
CIA reporting, 1290
Congressional reaction, 2153
GAO investigation, 557
Justice Department investigations overhaul, 1825
National Nuclear Security Administration, 1125
Reno and Freeh criticism, 2283
Richardson subpoena, 2491
Trade status, 744
Nuclear proliferation
Senate debate, 1901, 2088
Key votes, 2874
NASA ventures, 2139
North Korean programs, 1976
Thompson announces plan, 849–850
Thompson-Torricelli amendment vote, 2152–2153, ***2162***
U.S. missile defense, 1973
Phalcon airborne radar system, 1547, 1621, 1684, 1744, 2155
Religious persecution, 1056
Russia arms trade, 915, 1899, 1900, 2361
Satellite technology transfer, 781, 2227
Security threat, ***1302***
State ownership of industry, 2225
Taiwan relations
Issues in U.S. politics, 118–119, 2399
Taiwanese presidential election, 423–424, 607–608, 675
U.S.-China trade relations, 423–424, 607–608, 675, 1122
U.S. missile defense, 1976
U.S.-Taiwan military relations, 262, 675, 953
Tiananmen Square incident, 1057
Trade status
House committee preview, 740–745, 850 (Corr.)
House committee vote, 1164–1169
House debate, ***1304***
House vote preview, 449–451, 849–850, 1024, 1055–1057, 1121–1124, 1170–1171
House passage, 1244–1252, ***1306***
Senate committee preview, 1001, 1407
Senate debate, 1862, ***1914***, 2087–2088, 2152–2153
Senate vote preview, 1337, 1477, 1549, 1823, 1902
Senate clears bill, 2223–2225, ***2234***
Adjournment strategy, 2023
Agricultural issues, 444–451
Amendments, 1901, ***2091, 2162–2163***
Bill highlights, 1246
Bill outlook, 1662, 2120
Clinton position, 89, 606–609
Congressional accomplishments, 2521
Congressional Black Caucus, 1024, 1133 (Corr.)
Crane's leadership efforts, 1443–1444
Daley's involvement, 1468
Disapproval for normal trade status for July 2000 through July 2001, 1746, ***1829***
History of U.S.-China trade in the 1990s, 736
Hutchinson brothers' opinions, 1016
Isolationism, 123
Issues facing next president, 2387, 2399
Key votes, 2867–2868, 2877–2878
Legislative summary, 2883, 2926–2927
Lobbying, 328, 776, 907–911, 1251, 1253–1254
National security concerns, 1625, 1749
Overview of U.S.-China trade relations, 119
Proposals, 375, 551–553, 675
Schedule, 197
Taiwan issues, 424
U.S. military exports, 1904, 2600
U.S. missile defense, 1973, 1976, 2037
U.S. POW/MIAs, ***2163***
U.S. relations, 118–119, 2399
U.S. trade balance, 2393, 2399
WTO membership
House proposals, 375
House vote imminent, 849–850, 1057, 1165
House passage, 1244
Senate committee action, 1407
Senate schedule, 1823
Senate debate, 2087–2088
Senate clears bill, 2224–2225
Agricultural issues, 444–445
Clinton position, 89, 397, 606–609
Congressional accomplishments, 2521
Enforceability, 849–850
Isolationism, 122–123
Issues facing the next U.S. president, 2392–2393
Labor issues, 907–908
Legislative summary, 2883
Lobbying, 328
Taiwan issues, 675
U.S.-China trade relations, 118–119, 197, 328, 551
Xinhua News Agency office, 1250, 1609, ***1630***, 2541
Yongyi Song detention, 197
Chiquita Brands International
Banana tariffs, 1023, 2264
Political contributions, 1021
Christensen, Arne
Congressional gridlock, 395
Christensen, Brent
Congressional campaign website, 30
Christensen, Terry
Congressional elections, 2448
Christian Coalition
Campaign finance, 1093, 1447, 1515, 1588, 2191
Capital punishment, 1324
Internet gambling, 1736, 1808
Internet pornography access for minors, 2546, 2597 (Corr.)
Judicial activism, 168
"Marriage penalty" tax, 758
Voting scorecard proliferation, 1961
Chrysler, former Rep. Dick, R-Mich. (1995-97)
Congressional elections, 2727
Chuck D
Recorded music copyrights, 1241
Church, former Sen. Frank, D-Idaho (1957-81)
CIA oversight, 141
CIA
Alleged abuses, 141
Ames, Aldrich H. espionage case, 141
Appropriations, 1290, ***1300***
Budget, 142–143, 309, 1001, 1134, 1208
China military strength, 1121
China nuclear espionage, 427, 1290
Colombia anti-drug aid, 198
Computer security lapse, 261, 427
Congressional oversight, 141
Drug trafficking charge, 1208
Dual-use exports, 372
Electronic infrastructure vulnerabilities to electromagnetic pulses, 2492
Intellectual property espionage, ***1300***, 2761
Intelligence authorization, ***1300***, 2359, 2424, 2819
Leadership under George Tenet, 139–143
Leadership under William J. Casey, 141
Leaking classified information, 2640, 2745
Recruiting, 143, 1001, 1408
Space reconnaissance, 2746
Terrorism defense, 259–261
Website, 143
Cigna Corp.
Lobbying, 843
Ciresi, Michael
Congressional elections, 1934
Cirincione, Joseph
ABM treaty, 373–374, 2743–2744
Missile defense, 1060, 1976
Citigroup Inc.
Bankruptcy overhaul, 1269
Commodities exchange regulation, 1988
Citizen Legislators' Caucus
Term limits, 237
Citizens Flag Alliance
Flag desecration, 765
Citizens for Better Medicare
Medicare prescription coverage, 1439
Citizens for State Power
Electricity deregulation, 1965, 1966
Citizens Trade Campaign
China WTO membership, 446
Income earned abroad, 2200
City University of Bellevue, Washington
Medical research, 1622
Civiak, Robert
DOE stockpile stewardship program, 1812
Civil rights
Cheney House voting record, 1871
Civil Rights Act of 1964, 899, 1387
Law enforcement and intelligence agencies, 2359
Clark, Gen. Wesley K.
Kosovo, 263, 425, 485, 1200
U.N. peacekeeping, 2036
Clarke, Fred
Presidential elections, 2794
Clarke, Jim
Goodling portrait, 1666
Clarke, Richard A.
Terrorism defense, 261, 1905, 2866
Class Act Group
Military health care lawsuits, 981
Clay, William L., D-Mo. (1)
ESEA authorization, 898
IDEA authorization, 1048
Retirement, 1960
Clay, Rep.-elect William Lacy Jr., D-Mo. (1)
Missouri House race, 1960
Profile, 2686
Claybrook, Joan
Tire recall, 2142
Trucking safety, 996
Clayton, Eva, D-N.C. (1)
Black colleges, 1603
Disaster aid for elderly, 1603
Cleary, Pat
Goodling portrait, 1666
Cleland, Max, D-Ga.
ADA compliance, 1791
Disabled access to the Capitol, 2761
Estate and inheritance taxes, 1717
Foreign policy issues facing next president, 2399
GI bill, 1405
Honors for former presidents, 1929
Kosovo, 1200
"Marriage penalty" tax, 1784
Senate balance of power, 2625, 2643
Violence in the media, 2216
Clement, Bob, D-Tenn. (5)
Amtrak, 132
Budget process overhaul, 1177
China trade status, 1121
Cleveland, Ali
H-1B visas, 360
Clifford, Clark
Gonzalez, Henry B. obituary, 2776
Clinton, President Bill
Abortion
Drugs that induce abortion, 2269
"Partial birth" abortion ban, 462, 774, 839–840, 992, 1612
Administration records processing, 1726
Agriculture and farming
Budget, 1044
Farm aid, 2248
Farm worker program, 2202, 2204
Food safety, 1731
Research funding, 1043
State of the Union, 205
American indian adoption laws, 2527
AmeriCorps, 309, 1466, 1526, 2338
Appropriations
Agriculture, 1601, 2334, 2415
Commerce-Justice-State
House committee vote, 1455–1457
Senate committee vote, 1805
Senate debate, 2213
Senate clears conference report, 2530, 2540–2542
Negotiations, 2418
Spending proposals, 1745
Veto threats, 1805, 2595, 2737
Continuing resolutions, 2404, 2473, 2530–2531, 2639, 2723, 2807
Defense, 815, 1289, 1474, 1749, 1819–1822, 1904
District of Columbia, 1734, 1809, 2145, 2281, 2530
Earmarks, 2318–2324
Emergency, 2737
Endgame
Consensus, 2473–2474
Debt reduction, 2124–2125
Lame-duck session, 2587–2590, 2720, 2735, 2775–2776, 2808, 2852
Leadership strategy, 2256
Republican strategy, 2022–2023, 2077–2078, 2118, 2195–2198, 2259–2261
Stalemate, 2518–2523, 2529–2531
Surrender unlikely, 2402–2403
Energy and Water
House subcommittee vote, 1464
House adopts conference report, 2275–2277
Senate subcommittee vote, 1735
Senate committee vote, 1812
Senate passage, 2404
Senate clears conference report, 2342
Earmarks, 2384
Veto, 2417, 2427, ***2432***
Finished, 2857–2859
Foreign operations, 1546, 1743–1745, 1824, 2361, 2425, 2554
Interior, 1191, 1716, 1732, 1801, 2210, 2339–2341
Labor-HHS
House debate, 1398
House passage, 1451
Senate passage, 1597, 1599
Senate clears conference report, 2862
Conference, 1889
Conference agreement not approved by leaders, 2593–2594
Negotiations, 2483, 2530, 2535–2536
Request matched, 2022
Veto threats, 2404, 2639
Legislative branch
House debate, 1876
Senate rejects conference report, 2208
Presidential action, 2475
Negotiations, 2352
Veto, 2587, 2590, 2592, 2597, 2611
Omnibus, 812
Outlook, 1713–1716, 1869–1870
Requested spending, 2529
Strategy, 987, 1861
Supplemental
House passage, 754–755
Senate clears conference report, 1589
Colombia drug aid, 484–485, 524–525
Disaster aid, 1449
Scope, 737
Stalled, 887
Transportation, 2030
Treasury-Postal Service
House subcommittee vote, 1723
Senate debate, 1893
Senate rejects conference report, 2208

Clinton, President Bill *(cont.)*
Appropiations *(cont.)*
Treasury-Postal Service *(cont.)*
Presidential action, 2475
Negotiations, 2352
Spending levels, 1929
Veto, 2587, 2590, 2592, 2597, 2611
VA-HUD, 2133–2134, 2338, 2404, 2412, 2477–2479
Veto threats, 1715, 1869, 2077, 2256, 2261, 2530
Asbestos lawsuits, 598
ATF budget, 124
Bankruptcy overhaul
House passage, 2420
Senate debate on earlier legislation, 136, 189
Senate debate on conference report, 2480, 2545, 2597
Senate clears conference report, 2811–2812
Compromise bill established, 1535
Lame-duck session, 2590
Breast and cervical cancer, 2547
Budget
Caps, 84, 230–233
Cycles, 241
Debt reduction, 2116–2121, 2124–2125, 2389
Deficit reduction proposals, 228, 232
Discretionary spending, 355, 465, 525
Forecast, 293–295
National debt, 83, 1659
Proposals, 296–309, 644–646, 755, 814, 823, 2632
Requests, 1796
Resolution, 588, 644, 1381, 1796
Surplus, 120–121, 175–178, 1504
Surplus forecasts, 1592, 1593
Tax cuts, 290–292, 397
Campaign finance
China and Egypt contributions, 1240
Contribution disclosures (IRS section 527), 1587, 1777, 1980
Fundraising efforts, 882, 1709, 1978
Nixon v. Shrink Missouri Government PAC, 185
Civil rights, 208
Class-action lawsuit overhaul, 1616
Cohen appointment, 2632
Commodity futures regulation, 1988
Community development
House committee approval, 896–897
House passage, 1882
Senate clears conference report, 2857, 2860
Estate and inheritance tax amendment, 1704
Hastert-Clinton agreement, 1250, 1263–1264
Outlook, 2120
Riders possibly attached, 2262–2263
VA-HUD appropriations, 2479
Veto threats, 2549
Year-end tax package, 2327–2328
Computer security, 91, 323, 1776
Congress
Accomplishments, 2518–2523
Adjournment strategy, 2021–2024, 2075, 2076, 2097, 2116–2121
Elections, 2385, 2457, 2654
Crime and criminal justice
Capital punishment, 1327
COPS, 2219
Hate crimes, 2146, 2350
Law enforcement block grants, 2219
Violence Against Women Act, 2268, 2348
Defense
Authorization, 1058, 1748, 2357, 2490
Budget, 554–555, 879, 1125–1127, 1203–1207
Military base closings, 2851
Missile defense
ABM Treaty revisions, 2744
Defense appropriations, 1207
Defense authorization, 1548, 1747
Defers decision to his successor, 2037, 2490
Democratic pressure, 1903
Gore's approach mirrors Clinton's, 2399
International fallout, 1971–1976
Legislative outlook, 118
Military construction appropriations, 1059–1060, 1132
National Security Working Group, 1123
Pentagon's Chief of Testing decision, 373–374
Republican and Russian pressures, 999–1000
Russia approves START II, 912
Testing, 676
Navy
Fleet decline, 877, 880, 1750
Training on Vieques Island, P.R., 1128, 1204
Policy, 114–115, 324
Procurement, 199
Schuch'ye chemical weapons destruction plant, 1821
Terrorism defense, 259, 1905, 2745
Democrat rally transcript, 1917
Dickerson v. United States, 1595
Discrimination on the basis of sexual orientation, 2113
DLC role, 1985
Drunken driving standards, 1942
Economy
Assumptions, 295
Inherited economy, 2636
Stimulus package, 2847
Education
Class size, 1114, 1540, 1889
ESEA authorization, 973, 975–976
IDEA authorization, 1114
Policy, 112–113, 975, 1980, 2394–2395
Savings accounts, 472, 771
School construction and repair, 771, 1114, 1540, 1889, 2527, 2534
State of the Union address, 179, 201
Teacher hiring, 1048
Energy
Arctic National Wildlife Refuge drilling, 657, 836
Electricity deregulation, 949, 1965, 2851
Fuel economy standards, 1174, 1462
Home heating oil reserve, 894, 1576, 1802, 1813, 1884
Nuclear waste, 256, 668–669, 993, 1005, 1050
Nuclear weapons workers' compensation, 2358
Policy, 411–412, 482, 761, 1461–1462
Renewable energy, 762
Strategic Petroleum Reserve, 470, 764, 1884, 2207, 2481
Environment
American Heritage Rivers initiative, 548
Conservation and Reinvestment Act (CARA), 1097, 1939, 1940, 1941
Everglades restoration, 1606
Forest fires in western states, 2025–2027, 2026–2027
Grand Staircase-Escalante National Monument, 86, 1732, 1801, 1941
Kyoto protocol funding, 1045
Land and Water Conservation Fund, 1538
Land preservation proposals, 181
Lands Legacy program, 1453, 1716, 1801, 1940, 2120, 2144
Missouri River water management, 1811, 2083, 2342, 2417, 2427, 2477
National monuments, 86, 1191, 1453, 1732, 1801, 1941
Road-building ban, 77, 2741
State of the Union, 207
Water quality, 586, 1733
Executive Schedule of government salaries, 2793
Family and medical leave, 2847
Federal contract ethics, 1800
Federal Reserve Board of Governors nominations, 2312
Federal spending initiatives, 229
Financial privacy, 638, 1051, 1737
Financial services overhaul, 180–181
Foreign affairs
ABM treaty, 59, 118, 786
AIDS in Africa, 1681
Armenian genocide, 2493
Camp David peace talks, 1744, 1825, 1906
Chechnya, 852
China human rights, 1168
China nuclear espionage, 2153
Cuba sanctions, 1602
Foreign countries' adoption of U.S. dollar, 1817
González custody case, 182
India and Pakistan, 569, 578, 675–676
Indonesia, 193
International peacekeeping, 1400
Israel radar sale to China, 1744
Kashmir, 583
Korean Peninsula Energy Development Organization, 914
Kosovo, 427, 1199–1201, 1209–1210, 1748
Libya, 915
Mexico, 2730, 2733
Milosevic's election loss, 2288, 2360
Money laundering, 544
North Korea, 914, 1209
North Korea-South Korea relations, 2426
Nuclear test ban treaty, 71, 181
Oil imports, 594, 893
OPEC, 655–656, 1898
Russia arms sale to Iran, 487, 2777–2778
Russia-China relations, 118–119
Russia-U.S. relations, 1899, 1900, 2361
Taiwan, 262, 675, 953
U.N.
Dues, 160, 2820
Peacekeeping, 1455, 1805, 2031–2036, 2398
War Powers Resolution, 427
Yeltsin resignation, 59
Yugoslavia sanctions, 2554
Foreign aid
Authorization, 673, 1291
Colombia
Anti-drug trafficking, 1130, 1545–1546, 2024
Clinton-Hastert new legislation request, 2037
House opposition, 484–485
Human rights, 526, 2155
New legislation request, 2037
Pastrana's visit to Washington, 198
Proposal, 90–91, 288
Stalled legislation, 2089
Congo peacekeeping, 376
Debt relief, 264, 487, 2228–2229
International family planning, 1745, 1825, 2493
Mexico, 2732
Middle East, 2737, 2820
Milosevic's opposition, 2425
Mozambique flood aid, 1129–1130
World Bank AIDS trust fund, 1197
Foreign trade
Africa, Caribbean and Central America, 911, 1133
China trade status
House committee preview, 741
House passage, 1244–1252
Senate debate, 2087–2088
Senate vote preview, 1549, 1823
Senate clears bill, 2224
Agricultural issues, 444–451
Disapproval for normal trade status for July 2000 through July 2001, 1746
Enforceability, 850
Key votes, 2868
Labor issues, 907
Lobbying, 89, 119, 606–609, 850, 907, 1171
National security implications, 1057
Outlook, 2120
Proposals, 551–553, 1121
Speech, 1213–1214
Taiwan issues, 423, 675
WTO membership, 397, 907
Community development, 896–897, 1466
Dual-use exports, 265, 370, 781, 2426, 2555, 2600
Fast-track trading authority, 2392, 2669, 2851
Foreign sales corporations, 557, 1877, 2264
Initiatives, 205
Iran sanctions, 487, 1508–1509
NAFTA, 46, 552, 606, 910, 1244
NAFTA and GATT, 89, 2224
Nike duty refunds on defective product imports for recycling programs, 2312
Prescription drug imports, 2131
Proposals, 2226
State and local sanctions, 458
U.S. withdrawal from WTO, 446
Vietnam trade status, 1625, 1746, 1902, 2225
World economics, 205
Genetic code announcement, 1611
Gonzalez, Henry B. obituary, 2776
Gun control
Election issues, 590–591
Gun law enforcement, 1457, 1723, 1724–1725
Juvenile justice bill conference, 442
Legislative outlook, 124
Mandatory sentencing, 902
Manufacturer bankruptcy protection, 246
Position, 397
Smith & Wesson agreement, 1726, 1800
State of the Union, 179, 203
Health care
Managed care
Conference deliberations, 471, 511–512, 2137
Congressional accomplishments, 2539
Defense authorization amendment, 1391
Legislative outlook, 116–117
Position, 397
Medical and scientific research, 181
Medical mistakes, 188, 417
Medical records privacy, 1610
Medicare-Choice, 2337
Medicare fraud, waste and abuse, 2397
Medicare givebacks
House action, 2267, 2485–2486
House passage, 2538–2539
Senate clears conference report, 2861
Debate, 1879–1880, 2414, 2739, 2814–2815
Medicare prescription coverage
House action, 1392
House debate, 367
House passage, 1584–1585
Senate debate, 565
Congressional accomplishments, 2520
Democratic agenda, 1052, 1523
Election issues, 398, 1107–1108
"Marriage penalty" scheduling, 1592, 1594
Programs compared, 770
Proposal, 2127
Republican agenda, 1437–1440
Roth plan, 1729
Medicare spending, 1583
Nurse anesthetists, 2575
Organ allocations, 891–892
State of the Union, 180
Universal health care, 233, 1582, 2062, 2396, 2632, 2847
Honors for former presidents, 1929
Housing appropriations, 603, 2413
Immigrant amnesty, 901, 1186, 2202, 2595
Impeachment
Congressional accomplishments, 2523
Congressional elections in 1998, 2454
Gephardt profile, 2581
Political action committee, 28
Rogan campaign, 1366–1370, 2178
Whitewater investigation wrapped up, 2221
Intelligence authorization, 2359, 2640, 2707, 2745, 2819–2820
International space station, 1614
Internet
Access, 873
Cybercrime, 474, 1776, 2143, 2215
Data encryption software, 92
Electronic eavesdropping, 2215
Gambling, 1808
Pornography access for minors, 2546
Privacy, 637, 1081, 1273
Service subsidy, 873
Taxes, 74, 1117
Judicial vacancies, 521
Leadership style, 2387, 2633, 2636, 2868
Leaking classified information, 2424, 2599, 2745, 2819–2820
Legal Services Corporation, 1457
Legislative agenda, 53–54, 394–399, 1930, 2847
Legislative summary, 2883–2884
Lieberman profile, 1977, 1978, 1980
Military
Bonuses, 1472
Construction and housing, 946, 1059, 1132
Disaster relief and humanitarian missions, 1472, 1821–1822
Health care, 979–980, 2522
Homosexuals, 87–88, 2847
Pay raise, 1342
Personnel funding, 1821
Readiness, 2287–2289, 2489–2492
Miller profile, 1865
Minimum wage
House passage, 531, 534, 536, 1049
Hastert-Clinton efforts, 2075–2076, 2096
Hastert profile, 2253–2254
Outlook, 2120
Position, 397
Republican agenda, 323
State of the Union, 180
NASA budget, 663
National Fatherhood Initiative, 320
News conferences, 1688–1690

Clinton, President Bill *(cont.)*
NSA budget, 1134
Older Americans Act authorization, 1814
Presidential staff transition, 2626
Racial profiling, 479
Republican National Convention, 1937
SEC budget, 416
Small-business product liability, 251–252, 364
Social Security
Earnings limit, 353, 467, 658, 770, 815, 1781
Overhaul, 659
Privatization, 1980
Solvency, 83
Surplus, 175
Tax cuts on benefits, 1786, 1861, 1875
Trust fund, 659
Social Services Block Grants, 1114
Space reconnaissance, 2746
State of the Union address
Key proposals, 179–181
Republican response, 161, 187, 209–211
Text, 180, 200–208
Stock transaction fees, 2355
Super Tuesday 1992, 443
Taxes
Earned income tax credit, 82, 203
Estate and inheritance taxes
House committee approval, 1260–1261
House passage, 1377–1379
Senate passage, 1717
Veto, 2024, 2045
Appropriations endgame, 2125–2126
Republican strategy, 1861
Gasoline tax, 763, 1118, 2142
Income earned abroad, 2128, 2200, 2327, 2738
"Marriage penalty" tax
House committee approval, 238, 240
House passage, 290–292, 1718–1719
Senate committee approval, 1592, 1594
Senate debate, 889
Senate clears conference report, 1781–1784
Veto, 1992, 2024
Appropriations endgame, 2125–2126
Republican strategy, 1861
Overhaul, 1658–1663
Position, 397
Republican tax cut strategy, 2097
Retirement and pensions, 1721, 1785, 2120, 2124–2125
Tax bill veto, 53, 239
Tax cuts, 755, 1780–1784, 1795, 1860–1861, 1865, 2402
Telephone excise tax repeal, 873, 1189, 1465, 2475, 2592, 2597
User fees, ***820***
Vaccine tax credit, 2155
Year-end tax package, 2475, 2521, 2532–2536, 2588–2592, 2640
Technology, 206–207
Timber sales, 2147
Tobacco settlement funding, 1527
Transportation
Air-traffic control, 1458
Automobile safety, 2206
Budget, 366
Coast Guard authorization, 1884
FAA authorization, 469, 595, 597
National Highway Traffic Safety Administration, 2142
Veto obituary, 2407
Veto success, 2126, 2256, 2868
Violence in the media, 2136
Visa waivers, 2337
White House e-mail probe, 759, 2328
Whitewater investigation, 846, 2221, 2776
Workplace ergonomics, 401–405, 2589, 2736
Clinton, Sen.-elect Hillary Rodham, D-N.Y.
Bankruptcy overhaul, 2353, 2811
Camp David peace talks, 1906
Campaign finance, 2467–2468, 2624
Homeless housing grants for New York City, 2084
Medicaid payment limits, 2539
New Democrats, 2644
Office space, 2792
Pakistan, 581
Profile, 2677
Security concerns in the Senate, 2625, 2792
Senate candidacy
January preview, 17
August preview, 1931
September preview, 2185
October preview, 2466
November preview, 2583
Air Force plane use, 1723, 1724–1725
Clinton, Bill presidency effects, 399, 2021
Election results, 2642–2643, 2645, 2647, 2841
Lazio profile, 1331–1334
Lazio voting participation, 1656
Rangel endorsement, 1166
Republican opposition, 1937
Universal health care proposal, 2082, 2632
Whitewater investigation, 846, 2221
Cloudt, Criss
Education issues, 2398
Club for Growth
Campaign finance, 2575
Clyburn, James E., D-S.C. (6)
Development incentives for religious organizations, 1264
Faith-based drug treatment programs, 1387
Thurmond's health, 2793
Coalition for Asbestos Resolution
Asbestos lawsuits media campaign, 414
Coalition for Employment through Exports
Oil production, 656
Coalition for Vehicle Choice
Fuel economy standards, 1174
Coalition of Retired Military Veterans
Military health care lawsuits, 981
Coalition to Protect America's Health Care
Medicare givebacks, 2739, 2815
Coalition to Reduce Nuclear Dangers
Nuclear test ban treaty, 71
Coast Guard (U.S.)
Appropriations, 1190, 1393, 1458–1459, ***1479***, 1590–1591, 2345
Authorization, 1884
Budget, 343, 1118, 1393–1394
Commendation, ***1910***
Drug control, 2733
Coats, former Sen. Daniel R., R-Ind. (1989-99)
Lobbies and lobbying, 517
Cobb, former Rep. Howell, D-Ga. (1843-51; 1855-57)
House leadership history, 2574
Coble, Howard, R-N.C. (6)
Coast Guard funding shortfall, 1393
Database security, 111
Patent and Trademark Office funding, 1530
Sound recording rights, 809, 2150
Voting record, 2761
Coburn, Tom, R-Okla. (2)
Abortion-inducing drugs, 1731, ***2230***, 2269
AIDS and HIV prevention and treatment funding, 2354
Breast cancer research, ***2354***
Budget caps, 121
Campaign contribution leftovers, 2760
Congressional campaign, 13–14, 2459
Debt reduction, 2118
Emergency appropriations, 1449
Foreign operations appropriations, 1743
HIV testing for those accused of sexual assault, 2350
Labor-HHS appropriations, 1398, 1452, 2593
Managed care, 70, 187, 249, 396
Physician collective bargaining, 1600
Prescription drug imports, 1730–1731, 2132
Retirement, 2654, 2760
Term limit pledge, 237
Cochran, Thad, R-Miss.
Appropriations
Agriculture, 1045, 2335, 2481
Defense, 1474
Earmarks for universities, 1512–1513, 2323
Legislative branch, 1798
Crop insurance authorization, 664
Cuba trade sanctions, 2278
Farm aid, 1803
Food stamps, 2335
Missile defense, 59, 1000
Nuclear test ban treaty, 71
Salmonella testing, 1804
START II treaties, 912–913
Coehlo, former Rep. Tony, D-Calif. (1979-89)
Gephardt profile, 2579, 2581
Coffey, Michelle
NEA appropriations, 1373–1375
Cohen, Secretary of Defense William S.
Appointment, 2632
Baltic states deployment, 785
China trade status, 197, 1124, 1625
de Leon, Rudy appointment, 92
Defense budget, 324–326
Defense procurement, 199
Indonesia, 197
Intelligence authorization, 2359
Israel aid, 851, 1547
Joint Strike Fighter planes, 1126
Kosovo, 485, 1200
Leaking classified information, 2599, 2819
Military base closings, 2851
Military health care, 979–980, 983
International Military Education and Training (IMET) program, 197
Missile defense, 1747, 1903, 1971, 1973, 1975, 1976
Navy fleet decline, 1750
Rostker, Bernard appointment, 92
Supplemental defense appropriations, 815
Cohen, Stephen P.
India and Pakistan, 579
COLA. *See Cost-of-living adjustments*
Colander, David C.
Budget surplus, 2388
Cole, Lori
"Marriage penalty" tax, 758
Cole, Tom
Redistricting, 345
Coleman, Dorothy B.
Bush and Gore tax policy, 2669
Estate and inheritance taxes, 1717, 2074
Coleman, J. Marshall
Congressional elections, 2466
Coles, Mayor H. Brent, R-Boise
Conservation and Reinvestment Act (CARA), 1939
Colleges. *See Universities and colleges*
Collender, Stanley E.
Appropriations, 1870
Budget, 588, 646, 886, 1080
Kosovo, 1100
Collins, James F.
ABM Treaty, 1000
Russia arms sale to Iran, 2778
Collins, Joseph
Terrorism, 2866
Collins, Keith
Commodity prices, 453
Ethanol and corn prices, 453
Collins, Mac, R-Ga. (3)
Air quality standards, 1527
Budget resolution, 587, 644
Campaign finance, 629
China trade status, 743–744
Collins, Mike
Crime rate, 125
Liberal ideology, 10
Collins, Susan, R-Maine
Airline regulation, 1675
Contribution disclosures (IRS section 527), 1384
Managed care, 509
Missile defense, 1747
Online trading, 416–417
Salmon conservation, 1258, 1802
School supply expenses, 472
State of the Union response, 161, 175, 209–210
Strategic Petroleum Reserve, 470
Colombia
Foreign aid
Andean aid, 2089, 2155
Clinton and Hastert new legislation request, 2037
Clinton proposal, 90–91, 288
Emergency appropriations, 1449
Foreign operations appropriations
Senate committee approval, 1128, 1129–1130
Senate passage, 1545–1547
Conference, 2154–2155
Amendments, ***1551***
Blackhawk helicopters, 1504
Endgame, 2521
Funding so far, 2154
Key votes, 2868, 2872
Mexican-U.S. relations, 2733
Supplemental appropriations
House opposition, 484–485
House passage, 753–756
Senate opposition, 425
Senate clears conference report, 1589–1591
Amendments, ***790***
Legislative summary, 2905–2906
Outlook, 646, 1100
Stalled, 812, 815, 1259, 1517
Human rights, 91, 526, 2155
Pastrana's visit to Washington, 198, 887
Textile imports, 2037, 2089, 2155
Colorado
Abortion waiting period, 2472, 2672
Columbine shooting incident
ATF role, 1725
Gun control ballot initiative, 2472, 2672
Juvenile justice legislation, 1727
Legislative outlook, 124
Tancredo campaign, 590
Violence in the media, 2136, 2273
Congressional elections, 590, 2472
Great Sand Dunes, ***2560***
Initiatives and referenda on the 2000 ballot, 2472, 2672
Joe Rowell Park, ***2740***
Mancos Water Conservancy District, ***2740***
Redistricting, 2458
State legislature, 2671
State park recreation limits, 1538
Ute Indian water rights, ***2557***
Utility, vehicle, income and property taxes, 2472, 2672
White River National Forest recreation curbs, 1801, 2274, 2341
Columbia University
Drug patent, 1589
Colwell, Rita R.
National Science Foundation budget, 304
Comanche and Apache helicopters
Budget, 327
Combest, Larry, R-Texas (19)
Bioengineered food, 940–941
Committee chairmanship bid, 2656–2657
Commodities exchange regulation, 1613, ***2498***
Crop insurance authorization, 368, 664
Farm aid, 454, 1275
Water quality, 1734
Commerce. *See Business interests*
Commerce Committee (House)
Automobile safety, 628
Bliley retirement, 529, 628, 2058
Chairmanship, 628, 633, 2656, 2664–2665, 2801
Committee assignments, 2721
Commodity Exchange Act reauthorization
House committee vote, 1885
House passage, 2484
Senate committee vote, 1613
Negotiations, 2214, 2817
Overview, 1987–1989
E-commerce, 110–111
Electricity deregulation, 478, 949, 1193, 1272, 1536, 1739
Electronic signatures, 841, 1030, 1194, 1278, 1463–1464
Environmental legislation, 191
Fetal tissue sales, 548
Financial privacy, 1737
Gene replacement therapy, 250–251
Health care, 2337
High-speed Internet service, 7, 766, 1810
Internet taxes, 76, 1116–1117
Junk e-mail, 670, 951, 1468
Low-power radio stations, 906
Medicare givebacks, 1879–1881, 2267
Mutual funds, 604
New House Financial Services Committee, 2841
Nuclear waste, 256, 668–669
Physician collective bargaining, 767
Prescription drug prices, 2278
Product liability, 251
Rural TV loan guarantees, 601, 660, 773–774, 904
Satellite cooperatives privatization, 482
Stock transaction fees, 2355
Strategic Petroleum Reserve, 593, 656, 764
Superfund laws, 2282
Tire recall, 2058, 2079–2080
Commerce, Department of. *See also under Appropriations*
Bureau of Export Administration, 2600
Economic and statistical analysis programs, ***1630***
Export controls
House committee action, 2555
House passage, 2600
Senate action, 372, 424
Gramm agenda, 1623
Lockheed Martin Corp., 850
Stalled, 488, 556, 781–783
Fishing off the Alaskan coast, 2858
International ocean exploration, ***2156***
Internet privacy, 640
Mallett Commerce secretary appointment, 1468

Commerce, Department of *(cont.)*
Mineta Commerce secretary appointment, 1594, 1817
National weather station, 1250
Oil imports, 762
Patent and Trademark Office funding, 1530, ***1630***
Rural TV loan guarantees, 2542
Commerce, Science and Transportation Committee (Senate)
Airline regulation, 1673
Amtrak, 134, 190
Automobile safety, 2205
Boston tunnel project, 1052
Cable TV Internet access, 476
Chairmanship for the 107th, 2658–2660
Coast Guard authorization, 1884
Dual-use exports, 781
Electronic signatures, 776, 1278
FAA authorization, 537
FCC merger oversight, 1617
High-speed Internet service, 766
Internet privacy, 1273
Internet taxes, 111, 841, 895, 1051, 1776
Junk e-mail, 952, 1815
Mars Polar Lander, 775–776
McCain campaign and committee schedule, 227
Sports gambling, 2149
Telephone taxes, 1740
Tire recall, 2079, 2141–2142
Violence in the media, 2135–2136, 2216, 2272–2273
Commission on Civil Rights
Budget cuts, 84
Commission on International Religious Freedom
China religious persecution, 1055–1056
Commission on Security and Cooperation in Europe
Human rights, 1057, 1123
Commissioned Officers Association
Military health care, 984
Committee for Employment through Exports
Dual-use exports, 556
Committee for New American Leadership
Contribution disclosures (IRS section 527), 1093
Committee for Responsive Politics
Rogan fundraising, 1370
Commodity Credit Corporation
Grain Standards Act reauthorization, 2486
Commodity Futures Trading Commission (CFTC)
Budget, 309
Commodity Exchange Act reauthorization
House subcommittee vote, 1524, 1816
House committee vote, 1885
House passage, 2484, ***2498***
Senate committee vote, 1613
Senate clears conference report, 2857
CFTC and SEC agreement, 2150
Legislative summary, 2896
Negotiations, 2214, 2544, 2817
Overview, 1987–1989
Hedge fund disclosure, 604
Common Cause
Campaign finance, 1093, 1269
Federal judges accepting honoraria, 2150
Communications and telecommunications. *See also Electronic eavesdropping; Internet*
Broadcast standards for non-commercial stations, 1528, ***1554***, 1617
Communications Act of 1934, 1467
Digital economy, 2391
FCC merger oversight, 1617–1618
Foreign-owned entity licensing, 1806, 2271, 2418
International broadcasting programs, 2541
Long-distance data transmission, 7
Low-power radio stations
House passage, 906, ***924***
Senate clears conference report, 2541, 2542, 2863
Stalled, 2418
FCC authority, 1617
Reciprocal compensation, 2218
Satellite Communications Act of 1962, 482, 529
Satellite privatization, 418, 548
Telecommunications Act of 1996, 110, 529, 2136, 2546
Telemarketers blocking their identity on caller ID boxes, 2282, ***2298***
Telephone excise tax repeal
House action, 2076–2077
House committee approval, 1189
House passage, 1285, ***1306***
House adopts conference report, 2138, ***2180***
Senate committee approval, 1465
Senate rejects conference report, 2208, ***2234***
Senate clears conference report, 2419, ***2429***
Veto, 2597, 2776
Archer's agenda, 1038
Bush's agenda, 2850
Clinton's position, 2196, 2475
Estate tax amendment, 1720, ***1762***
Gephardt's position, 776
Introduction of legislation, 605
Labor-HHS omnibus, 2860
Legislative summary, 2924
Republican agenda, 1861, 2405
Tax cuts (chart), 1783, 2327
Treasury-Postal Service provision, 1869
V-chip, 2136, 2216, 2273
Violence in the media, 2135–2136, 2216, 2272–2273
Community development. *See also Anti-poverty programs; Housing*
American Community Renewal Act, 896–897, 1387
Community development block grants
House subcommittee approval, 363–364
House committee approval, 603
House passage, 843–844, ***856***, 2547
Community Services Block Grant, 1387
Community Development Financial Institutions Fund, 2479
Community Renewal and New Markets Act
House committee approval, 896–897
House passage, 1882–1883, ***1908***
House adopts conference report, 2532–2534
Senate clears conference report, 2857, 2860
Clinton-Hastert agreement, 1263–1264
Highlights, 1883, 2533
Key votes, 2881–2882
Legislative summary, 2919
Outlook, 1662, 2120, 2327
Riders possibly attached, 2125, 2199, 2262–2263
Stalled, 2591, 2739
Veto threats, 2549
Year-end tax package, 2327–2328, 2405, 2475
Estate and inheritance tax amendment, 1704, 1720, ***1837***, 1978
Faith-based package, 1385–1387, 2081, ***2092***
VA-HUD appropriations
House committee approval, 1390
Senate committee approval, 2134
Senate passage, 2413
Senate clears conference report, 2479
Competition. *See Antitrust and competition*
Comprehensive Test Ban Treaty. *See also Missile defense; Nuclear weapons*
Critics, 71
Gore policy, 2399
India and Pakistan, 581
Russia, 999–1000, 1975
Senate action, 122, 1402, 1812
Computer and Communications Industry Association
Dual-use exports, 424
Microsoft lobbying, 833
Computers and computer industry. *See also Electronic eavesdropping; Internet*
Air-traffic control system computer security, 61, 2264
Alaska supercomputer funding, 1819
Campaign finance, 776, 2391
Computer donations to schools, 472, ***488***, 2513, 2534
Computer Fraud and Abuse Act of 1986, 420
Computer security
China nuclear espionage, 1825, 2153, 2283
Clinton proposal, 91, 1776
Defense Department, 473–474
Department of Energy, 2149, 2491
EPA, 368
Federal government, 420
GAO audit, 2149
Grants, 323
House action, 342
Senate action, 420, 1749
Viruses, 1401, 2215
Congressional elections, 2448
Data encryption software, 111
Disabled computer access issues, 1790–1791
DLC role, 1986
Electronic signatures
House adopts conference report, ***1484***
Senate clears conference report, 1463–1464, ***1551***
Conference, 368–369, 670, 776, 841, 1194
Compromise reached, 1278, 1396–1397
Background, 111
Bankruptcy legislation, 1195, 1269
Highlights, 1464
Key votes, 2879
Legislative summary, 2924–2925
New Democrats, 1986
State laws, 1029–1032
Export controls
House committee action, 913, 2555
House passage, 2290, 2600
Senate action, 265, 370–372, 424
Senate passage, 2426
Bush legislative agenda, 2850
Defense and security assistance, ***2232***
Gramm agenda, 1623
Legislative outlook, 111
Legislative summary, 2927–2928
Lockheed Martin Corp., 850
Military exports, 1904
Stalled, 488, 556, 781–783, 2227
Federal work force Y2K efforts, ***1062***
High-performance computer exports, 1749, ***1760***, ***1761***, ***1828*** (Corr.)
Issues facing the next president, 2390–2391
Microsoft antitrust suit, 833–834, 1320, 1397, 2448
Redistricting software, 165, 346–347
Comsat
Lockheed Martin merger, 418, 482, 548
Privatization, 548
Comstock, Marcia
Uninsured, 2063
Concord Coalition
Budget resolution, 646
Budget surplus, 1870, 2318–2319, 2388, 2636
Social Security, 659, 660
Supplemental appropriations, 1259
Tax cut proposals, 176
Condit, Gary A., D-Calif. (18)
Budget resolution, 644
Minimum wage, 244
Cone, Margaret
Master sound recording rights, 809
Congo
U.N. peacekeeping, 1409, 1745
Congressional affairs. *See also Capitol; Congressional elections; House committees; House of Representatives; Members of Congress; Redistricting; Senate; Senate committees*
Adjournment strategy
Accomplishments, 2518–2523, 2590 (Corr.)
Clinton position, 2097
History, 2112, 2512
House leadership, 2252–2254
Partisanship, 1860–1862
Reconciliation tax bill, 2073–2076
Republican efforts, 2116–2126
September return, 2021–2024
Bush presidency, 2852–2853
Calendar, 212–213
Congressional Accountability Act, 354, 2476
Cost-of-living adjustments (COLAs)
House version, 1262
House subcommittee vote, 1723–1724
House passage, 1799–1800
House adopts conference report, 2138
Senate debate, 1893
Senate rejects conference report, 2208
Senate clears conference report, 2419
Veto, 2597
Appropriations endgame, 2198
Election year politics, 1180
Federal judges COLA dependence, 1806, 2541
Hastert and Gephardt pledge, 1577
Negotiations, 2352
D.C. representation in Congress, 2486–2487
History, 162–167, 169–172
Honoraria, 1180
Issues facing the 107th Congress, 2669–2670, 2766
Lame-duck session
Appropriations, 2593–2594, 2597, 2735–2737, 2807–2808
Bankruptcy overhaul, 2597
Election break, 2587–2590
History, 2574
Mandate after election, 2630–2631, 2639–2640
Partisanship, 2720–2725, 2775–2776, 2776 (Corr.)
Reconciliation tax bill, 2591–2592
Office space, 2792
Presidential elections, 2631, 2722, 2725
Retirement and pension plans, 1800, 1893, 2138, 2179, 2208
Supreme Court policing of Congress, 1595
Voting scorecard proliferation, 1961
Congressional Black Caucus
Africa, Caribbean and Central America trade, 851
Black farmers' lawsuit, 1080
Budget resolution, 644, ***720***
China trade status, 745, 1024, 1166, 1250
Estate and inheritance taxes, 1379
Faith-based drug treatment programs, 1387
Foreign debt relief, 1744
Free trade, 1024, 1026, 1133 (Corr.)
Presidential elections, 2770
Rangel quote, 2012
Congressional Budget Office (CBO)
Appropriations, 1179, 1876
Budget
Clinton's budget, 293–294
Debt reduction, 1518
Discretionary spending, 176–177, 287, 289, 2531
Estimates, 646, 755, 1593, 2388
Outlays, 229
Projections, 178
Public debt, 83
Resolution, 587
Budget surplus
Bush strategy, 2809
Election issues, 2635–2636
Estimates, 54, 107, 1100, 1504, 1795–1796, 1880
Legislative outlook, 121
Republican plan to use surplus for debt reduction, 2124–2125
Trends, 2319
Civil asset forfeiture, 904
Funding existing programs, 2529
Labor-HHS appropriations, 2483
Managed care, 323
Medicaid coverage for disabled children, 2860
Medicare
Givebacks, 2861
Prescription coverage, 980, 1106, 1729, 1896
Spending, 1880, 2397
Military health care, 980–982
Military readiness, 2289
Minimum wage, 534
Missile defense system, 1000
Physician collective bargaining, 1600
Rural TV loan guarantees, 418, 546
School modernization, 1196
Supplemental appropriations, 524
Congressional Caucus on India and Indian-Americans
U.S. relations, 578, 580
World Bank loans to India, 676
Congressional earmarks. *See Earmarks (congressional)*
Congressional elections. *See also Campaign finance; Politics and Elections; Primaries; Redistricting; specific states*
Absentee ballots, 2726
Adjournment strategy, 2021–2024, 2073–2076, 2097, 2112, 2116–2126, 2255
Appropriations endgame, 2401–2403
Competitive races district by district, 2183
Democratic prospects, 1863–1865, 1930–1934, 2182–2185, 2578–2581
DLC role, 1985
Education issues used in election strategy, 2190–2192
Election outlook, 8–21, 1863–1865, 2454–2468, 2582–2586
Election results
Charts, 2694–2703
House, 2649–2655
Margins of victory in certain races, 2718
Members of Congress elected with a minority, 2850
Senate, 2641–2648
Undetermined elections, 2726–2727
Women in the Senate, 2642–2643
High-tech industry involvement, 2448
House leadership, 2449, 2454, 2574

Congressional elections *(cont.)*
House race ranking update (chart), 1868, 2186, 2460, 2584
House seat distribution, 2655
Incumbents not supporting in-state challengers, 2385
Legislative agenda, 1861, 1863
Majority margin of control history, 2448
PAC contribution recipients (chart), 1705, 2178
Recounts, 2643, 2649, 2651–2634, 2726–2727, 2765, 2853
Republican "75 percent club," 2193–2194
Republican prospects, 1860, 1863–1865, 1930–1934, 1935–1937, 2182–2185
Retiring members' use of campaign contributions, 2384, 2760
Senate race ranking update (chart), 18–19, 1866–1867, 2187–2188, 2463–2464, 2585–2586
Senate seat distribution, 2648
Senators seeking re-election (chart), 1928
Special election for Coverdell's seat, 1797, 1863, 1931, 2455, 2466
Supreme Court as an election year issue, 2069–2071
Congressional Internet Caucus
Internet taxes, 1050
Congressional Privacy Caucus
Internet privacy, 639
Congressional redistricting. *See Redistricting*
Congressional Research Service
Appropriations, 1102–1103, 1256, 1519
Forest fires in western states, 2025
Presidential elections, 2795
Retirement and pension legislation, 2179
U.S.-China trade balance, 2399
Conkling, former Sen. Roscoe, R-N.Y. (House 1859-63, 1865-67; Senate 1867-81)
History of 50-50 Senate, 2803
Connecticut
Congressional elections
2nd district, 2583–2584
5th district, 12, 1864, 2184, 2459–2461
Results, 2653
Helicopter production, 1590, 1822, 2489
Redistricting, 351, 2458
Connelly, Maryanne S.
New Jersey House race, 2459, 2583, 2654
Connor, Joseph E.
U.N. dues, 2035
Conrad, Kent, D-N.D.
Bankruptcy overhaul, 2812
Community renewal, 2263
Congressional elections, 2466
Corporate life insurance, 292
Farm aid, 1803
Flood control, 1258
Foreign trade, 328
Legislative agenda, 1934
Managed care, 1391
"Marriage penalty" tax, 1594
Missile defense, 1404
Nurse anesthetists, 2575
Conservation and Reinvestment Act (CARA). *See also Environment*
House passage, 1095–1097
Senate committee action, 1807, 1862, 1887–1888
Commerce-Justice-State appropriations, 2344, 2402
Interior appropriations, 1453, 2210, 2274, 2339–2341
Legislative summary, 2884, 2903
Opposition, 1939–1941
Outlook, 2120
Conservative Action Team
Appropriations
Endgame, 2076, 2118
Energy and Water, 2259
Labor-HHS, 1399, 2593
Supplemental, 754
Budget resolution, 646, ***720***
China trade status, 744
Pension plan contributions, 2138
Conservative Progressive Caucus
Budget resolution, ***720***
Constantine, Thomas A.
Mexican drug trade, 2733
Constituency for Africa
AIDS in Africa, 1683
Constitution Project
Capital punishment, 1326–1327
Constitution (U.S.)
First Amendment, 124, 765, 2086, 2136, 2424
Second Amendment, 124, 442, 590–591, 902, 1370, 1457
Fifth Amendment, 545, 600, ***612***, 1595
10th Amendment, 81, 2086
11th Amendment, 81
12th Amendment, 2768, 2773
13th Amendment, 1533
14th Amendment, 80–81, 1188, 1328, 1595, ***2158***, 2855–2856
17th Amendment, 2487
20th Amendment, 2512, 2768, 2773
21st Amendment, 481
25th Amendment, 2773
ADA challenge, 1789
Article 1, 2487
Article 2, 2772–2773, 2856
Commerce clause, 1533
D.C. representation in Congress, 2487
DNA crime evidence, 1328
Flag desecration amendment, 765, ***794***, 2916–2917
Free speech, 2859
Hate crimes, 1533
Law enforcement and intelligence agencies, 2359
Newborns' rights, 1891, 2269
Presidential elections, 2795
States' rights, 1031, 1328, 1533
Victims' rights amendment, 991–992
Consumer affairs. *See also Banks and banking; Business interests; Law and judiciary; Privacy; Product liability; Safety standards*
Consumer Price Index tax revisions, 2739, 2860
Consumer Federation of America
Bankruptcy overhaul, 189
DLC role, 1965
Internet regulation, 86
Reciprocal compensation, 2218
Consumer Product Safety Commission
Appropriations, 2479
Asbestos lawsuits, 413
Small appliance safety, 1271
Consumers Union
Electronic signatures, 1030
Internet regulation, 86
Reciprocal compensation, 2218
Continuing resolutions
First continuing resolution, 2195, 2256, 2260, ***2293, 2296***
Second continuing resolution, 2260, 2321, ***2386, 2389***
Third continuing resolution, 2403–2404, ***2429, 2434***
Fourth continuing resolution, 2473–2474, ***2498***
Fifth continuing resolution, 2529–2531, ***2557, 2560***
Sixth continuing resolution, 2529–2531, ***2557, 2562***
Seventh continuing resolution, 2529–2531, ***2602, 2610***
Eighth continuing resolution, 2587–2588, ***2604, 2610***
Ninth continuing resolution, 2587–2588, ***2604, 2610***
10th continuing resolution, 2587–2588, ***2604, 2610***
11th continuing resolution, 2587–2588, ***2606***
12th continuing resolution, 2587–2588, ***2606***
13th continuing resolution, 2587–2588, ***2608***
14th continuing resolution, 2587–2588
15th continuing resolution, 2587–2588, 2639, 2737
16th continuing resolution, 2639, 2720, 2737, 2775
17th continuing resolution, 2775–2776, 2807, ***2821–2822***
18th continuing resolution, 2807, ***2821–2822***
19th continuing resolution, 2807, 2859, ***2944***
21st continuing resolution, 2859
Appropriations endgame, 2022–2023, 2196, 2529–2531, 2723, 2737
Budget, 1038, 1178
History, 2148, 2792
Legislative summary, 2883
Office of Management and Budget (OMB), 1101
Ten-month-long continuing resolution, 2807–2808
Veto threats, 2473
Conyers, John Jr., D-Mich. (14)
Asbestos lawsuits, 545
Boy Scouts of America, 2113
Committee chairmanship bid, 634
Drug control, 1886
Electronic eavesdropping, 2215, 2281
Gun control, 902
Haiti parliamentary elections, 851
Hart-Scott-Rodino Antitrust Improvements Act update, 1739
Hate crimes, ***2158***
Immigration tracking, 1283
INS raid on González home, 985
Intelligence authorization, 2424
Physician collective bargaining, 767
Private property seizures, 545–546, 1290
Product liability, 364
Recorded music copyrights, 2213
T visas, 844
Violence Against Women Act, 1610
Visa waivers, 845
Cook, Merrill, R-Utah (2)
Congressional elections, 13, 1577, 2457
Cooksey, John, R-La. (5)
Embassy security, 260
Cooper, Josephine S.
Automobile safety, 2205–2206
Cordesman, Anthony H.
Missile defense, 1974
Cornell University
Bioengineered food, 942, 944
Digital information gathering, 1857
Corporation for National and Community Service. *See AmeriCorps*
Corry, Martin
Medicare prescription coverage, 1521
Corzine, Sen.-elect Jon, D-N.J.
Campaign finance, 2468, 2624, 2670
New Jersey Senate race, 1931, 2466, 2647
Office space, 2792
Profile, 2676
Cosgrove, Sean
Forest fires in western states, 2026, 2027
Cost-of-living adjustments (COLAs). *See also Wages and salaries*
Federal judges, 1806, 2150, 2541
Members of Congress
House version, 1262
House subcommittee vote, 1723–1724
House passage, 1799–1800
House adopts conference report, 2138
Senate debate, 1893
Senate rejects conference report, 2208
Senate clears conference report, 2419
Veto, 2597
Appropriations endgame, 2198
Election year politics, 1180
Hastert and Gephardt pledge, 1577
Negotiations, 2352
Cottrell, Jackie
Medicare prescription coverage, 398
Coughlin, Rev. Daniel P.
House Chaplain appointment, 653
Council for Excellence in Government
Executive Schedule of government salaries, 2793
Council of Better Business Bureaus
Internet privacy, 639
Council of the Great City Schools
Education funding, 113
Council on Budget and Policy Priorities
Social Security overhaul, 659–660
Court of International Trade (U.S.)
U.S. sugar tariffs, 1023
Covad Communications Group, Inc.
High-speed Internet service, 1810
Coverdell, former Sen. Paul, R-Ga. (1993-2000)
Campaign finance, 518
Colombia aid, 90
Education savings accounts, 419, 472
Lott's leadership style, 2723
Managed care, 1862, 2024
"Marriage penalty" tax, 758
McCain Senate style, 315
Money laundering, 544, 1401
Obituary, 1797
Salary grant to widow, 1876
Senate balance of power, 2645
Special election to replace, 1863, 1931, 2455, 2466
University and college international development earmarks, 1512–1513
U.S. oil imports, 594
Cowell, Lisa
Internet taxes, 1338
Cox, Christopher, R-Calif. (47)
Bush and Cheney leadership style, 2843
China nuclear espionage, 370, 556
China trade status, 197, 1124
Dual-use exports, 2600
Internet taxes, 72–76, 111, 282, 841, 895, 1050
North Korea, 914
Physician collective bargaining, 1600
Rural TV loan guarantees, 601, 660
Russian relations, 1856, 1899–1900
Taiwan, 262
Coyle, Philip E.
F-22 testing, 955, 1289
Missile defense, 373
V-22 Ospreys, 2865
Coyne, William J., D-Pa. (14)
China trade status, 743
Craig, Gregory
INS raid on González home, 986
Craig, Larry E., R-Idaho
Appropriations
Commerce-Justice-State and Judiciary, 2213
Interior, 1537, 1732
Labor-HHS, 2736, 2859
Legislative branch, 1798
Arctic National Wildlife Refuge drilling, 836
Bankruptcy overhaul, 189
Campaign finance, 652
Capital punishment, 1325
China agricultural sanctions, 448
Committee chairmanship bid, 2804
Congressional accomplishments, 2523
Conservation and Reinvestment Act (CARA), 1096, 1807, 1887, 1939
Continuing resolutions, 2723
Delaware Senate race, 1933
Drunken driving standards, 1459
Electricity deregulation, 1433
EPA proposals to tighten water standards, 2134
ESEA authorization, 975
Finance Committee appointment, 2085
Foreign aid authorization, 2360
Forest fires in western states, 2025, 2088
Forest management, 1732, 1802, 2144
Gasoline tax, 539, 763
González custody case, 1035
Gun control, 442, 974
H-1B visas, 2204, 2271
Hate crimes, 1533
Internet privacy, 640
Juvenile justice legislation, 1727
Logging, 78, 2147
"Marriage penalty" tax, 1378
McCain Senate style, 317, 2320
Medicare prescription coverage, 1437, 1862
National monuments, 86
Nuclear waste, 258
Oil imports, 762
Oil prices, 412
Road-building ban, 1537, 1732, 1801, 2741, 2850
Senate leadership, 2720, 2725
Snowmobiles in national parks, 1537
Social Security earnings limit, 467
University and college international development earmarks, 1511–1512
Cramer, Robert E. "Bud," D-Ala. (5)
Campaign finance, 2193
China trade status, 1166
Minimum wage, 244
NASA, 1271
National weather station, 1250
Crandall, Doug
Forest management, 2027
Crane, Philip M., R-Ill. (8)
Africa, Caribbean and Central America trade, 674, 911, 1444
Campaign finance, 629, 1443, 1445
China trade status, 609, 742, 1122, 1250, 1443–1444
Colombia trade aid, 2089
Committee chairmanship bid, 1443–1444, 1580, 1581, 2013, 2659, 2797–2801
Foreign sales corporations, 2076
Internet taxes, 76
Isolationism, 122
Leave of absence, 632, 1443–1445Profile, 1443–1445
Vietnam trade status, 1902

Crapo, Michael D., R-Idaho
Back-country airstrips, 1602
Water quality, 1657, 1733, 1890
Craswell, Ellen
Washington gubernatorial race, 2470
Crawford, Greg
Medicare+Choice, 1185
Credit Suisse First Boston Grp.
Commodities exchange regulation, 1988
Creedon, Madelyn R.
Confirmation as deputy administrator at National Nuclear Security Administration, ***1780***
Crenshaw, Rep.-elect Ander, R-Fla. (4)
Profile, 2683
Crime and criminal justice. *See also Drug control; Gun control; Juvenile justice; Law and judiciary; Law enforcement; Prisons and prisoners*
Capital punishment
Death Penalty Resource Centers, 1327–1328
Death row population, 1327
Debate, 1324–1329
Executions by jurisdiction, 1325
Federal convictions, 1327
Rulings and laws, 1326–1327
State-by-state executions, 1320
Columbine shooting incident
ATF role, 1725
Gun control ballot initiative, 2472, 2672
Juvenile justice legislation, 1727
Legislative outlook, 124
Tancredo campaign, 590
Violence in the media, 2136, 2273
Crime-fighting block grants
House subcommittee approval, 1400
House committee approval, 1457
House passage, 2219
Senate debate, 2213
Senate clears conference report, 2541
HIV testing of alleged rapists, 2350
Crimes against children
Aimee's law, 1727–1728, 2348–2349, 2410–2411, ***2428, 2430, 2496 (Corr.)***
Child molester sentencing, 1728, 1896
Child pornography, ***1910, 2364***
Criminal appeals process, 1327
Cybercrime
Senate committee approval, 2354
Clinton's proposal, 91–92, 1776
Electronic eavesdropping amendment, 2143, 2215
EPA site shut down, 368
Hearings, 473–474
Introduction of legislation, 420
Issues facing the next president, 2390
Members of Congress commitment, 323, 342
"Date rape" drugs, ***266***
DNA crime evidence, 1324–1327, 1467, 1897, 2349, 2817
Drug crime sentencing laws, 1886
Gun crime sentencing laws, 902
Hate crimes
House vote, 2146, ***2159***
Senate action, 1533
Senate vote, ***1551***
Appropriations rider, 2418, 2474, 2540
Congressional accomplishments, 2521
Definition, 1748, 2146
Key votes, 2868, 2871–2872
Legislative summary, 2914–2915
Provision removed, 2350, 2357
School efforts to prevent, 898–899, 974
Stalling defense authorization bill, 2229, 2289
HIV testing for those accused of sexual assault, 2350, ***2364***
Identity theft, 543, 2390
Identity Theft and Assumption Deterrence Act, 543
Internet fraud, 1806, 1815
Legislative standings, 397
Miranda warning, 523, 1595
Oklahoma City bombing, 992
Racial profiling, 479, 580, 2328
Racketeer Influenced and Corrupt Organizations Act (RICO), 415, 1017, 2344
Sex trafficking
House passage, 1108
House passes conference report, 2348, ***2430, 2496 (Corr.)***
Senate passage, 1898
Senate clears conference report, 2410–2411, ***2428***
Legislative summary, 2914
Social Security fraud, 1817
State Criminal Alien Assistance Program, 1806
Traficant organized crime links inquiry, 242
Victims' rights, 256–257, 991–992, ***1004,*** 2917–2918
Violence Against Women Act
Appropriations, 2541
Court cases, 80–82, 523, 1188
Legislative summary, 2914
Reauthorization
House subcommittee approval, 1110
House committee approval, 1530
House passage, 2268, ***2294***
House adopts conference report, 2348–2349, ***2430, 2496 (Corr.)***
Senate committee approval, 1609–1610
Senate clears conference report, 2410–2411, ***2428***
Bankruptcy legislation, 2353
Crippen, Dan
Budget projections, 176
Medicare prescription coverage, 1107
Rural TV loan guarantees, 418, 601
Critical Infrastructure Assurance Office
Cyberterrorism, 261
Crop insurance. *See Agricultural price and income supports*
Crosatto, Don
Workplace ergonomics, 401
Cross, Stephen E.
Computer security, 474
Crow, Sheryl
Master sound recording rights, 809
Crowe, Adm. William J.
Embassy security, 260
Crowley, Joseph, D-N.Y. (7)
AIDS in Africa, 1683
Bob Jones University controversy, 462
Housing Opportunities for Persons with AIDS, 844
Prescription drug imports, 1730, 1731, 2132
Crusader cannon
Budget and appropriations, 327, 1343, 1474, 1822
CSIS. *See Center for Strategic and International Studies*
Cuba
Bipartisan U.S. commission, 1475, ***1551***
Emigrants to the U.S., 2595
González custody case
DeLay position, 969
Gore support, 775
INS raid, 985–986
Introduction of legislation, 106
Republican reputation, 1035–1036
Support fading, 182–183
U.S.-Cuban relations, 827–829, 1363
Human rights, 915, 1510
Russia intelligence facility, 1060, ***1830,*** 1900
Sanctions
Agriculture appropriations
House subcommittee approval, 1044
House committee approval, 1110
House debate, 1601, 1602
House passage, 1730
House adopts conference report, 2415, ***2432***
Senate passage, 1803
Senate clears conference report, 2481, ***2495***
Conferees file report, 2334–2335
Outlook, 1716
Stalled, 1265, 1381, 2198, 2278
Congressional accomplishments, 2521
Issues facing the next president, 2393
Outlook, 111, 1508–1510
Supplemental appropriations, 1589
Treasury-Postal Service appropriations, 1799–1800, ***1834, 1893 (Corr.)***
U.S.-Cuban relations, 827–829, 1363
Terrorism victims, 2411
Trade status, 608–609, 2225
U.S.-Cuba Trade and Economic Council, 2335
Cuban American National Foundation
Cuba human rights, 1510
Cubbage, Alan
Retiring members' use of campaign contributions, 2760
Cubin, Barbara, R-Wyo. (AL)
Committee chairmanships selection process, 2801
House leadership, 2651, 2724
Land sovereignty, 808
POGO investigation, 1740
Culberson, Rep.-elect John, R-Texas (7)
House candidacy, 872
Profile, 2691
Culpepper, Lee
ADA lawsuits, 1792
Minimum wage, 602
Work Opportunity Tax Credit, 536
Cunneen, Jim
California House race, 1368, 2191–2192, 2448, 2457, 2582
Election results, 2653–2654
Cunningham, Chuck
Gun control, 591
Cunningham, Larry H.
Bioengineered food, 940
Cunningham, Randy "Duke," R-Calif. (51)
Appropriations, 1381
Israeli Phalcon airborne radar system sale to China, 1621
Juvenile justice legislation, 1728
Microsoft antitrust ruling, 834
MTBE pollution, 254
Supplemental appropriations, 524
Tax credits for school repair and construction, 2475
Cuomo, Secretary of Housing and Urban Development Andrew M.
Gun control, 1527
Gun manufacturer lawsuits, 246
Homeless housing grants for New York City, 47, 2084, 2134
Prefabricated housing, 2547
VA-HUD appropriations, 2477
Curran, Edward
DOE security, 199, 372, 486
Polygraph testing of DOE employees, 2491
Currency. *See also Banks and banking*
Foreign countries' adoption of U.S. dollar, 1817
Money laundering, 119, 544, 1401, 1726
U.S. production of currency of foreign countries, 1817
Curtis, Charles B.
National Nuclear Security Administration, 61
Customs Service (U.S.)
Appropriations to fight terrorism, 2419
Computer system appropriations, 1726, 1800, 1893
Firearms training facility at Harpers Ferry, W.Va., 1258
Wiretapping to monitor Mexican and Colombian drug trade, 2733
Czech Republic
Military aid, 2227
Czwartacki, John
Adjournment strategy, 2021
Appropriations, 987
Budget resolution, 589, 886
Conservation and Reinvestment Act (CARA), 1807
Medicare prescription coverage, 2024

D

Dadisman, Ellen
Rangel profile, 2014
DaimlerChrysler Group
Fuel economy standards, 1175
D'Alessandro, Anthony M.
Organ allocations, 891–892
Daley, Beth
Oil and gas royalties, 2207
Daley, Richard J.
Congressional elections, 2330
Daley, William M.
China trade status
House voting, 197, 850, 1124, 1250
Business community, 552
Clinton's appointed administrator of the campaign, 89, 606–609, 741
Trip to China with members of Congress, 446–447, 909
China WTO compliance, 1057
Community development, 1263
Congressional elections, 2119
Electronic signatures, 1030
Isolationism, 123
Presidential election, 2722
Renewable energy, 762
Resignation to become Gore campaign manager, 1468
D'Amato, former Sen. Alfonse M., R-N.Y. (1981-99)
Foreign trade, 370
New York Air National Guard, 1432
New York politics, 2841
Whitewater investigation, 2221
D'Amore, Thomas
Lieberman profile, 1977
Danco Laboratories
Abortion-inducing drugs, 2269
Danforth, former Sen. John C., R-Mo. (1976-95)
Branch Davidian raid investigation, 1817–1818
Daniels, George B.
Judicial confirmation, ***429***
Danner, Dan
Small-business product liability, 252
Danner, Pat, D-Mo. (6)
Election results, 2653
Retirement, 1262, 1960, 2461
Danner, Steve
Missouri House race, 1960, 2461, 2583, 2653
Danowitz, Jane
Public-lands legislation, 2210
Danzig, Richard
Defense budget, 421
Navy fleet decline, 877–878, 1750
Women serving on submarines, 2490
Dart, Justin
ADA lawsuits, 1792
Daschle, Linda Hall
Congressional balance of power, 2764
Daschle, Tom, D-S.D.
Abortion protester bankruptcy limits, 1534
Amtrak, 190
Appropriations
Agriculture, 1265
Endgame, 2196–2198, 2321, 2404, 2473
Foreign Operations, 1291, 1545
Labor-HHS, 2483, 2535, 2736
Outlook, 1380–1382, 1861–1862, 2077–2078
Supplemental, 812, 1257
Treasury-Postal Service, 2352, 2419
VA-HUD, 2338
Bankruptcy overhaul
House passage, 2420
Senate debate, 136, 2545
Senate passage, 244
Senate clears conference report, 2812
Compromise bill established, 1268
Negotiations, 602, 669, 894
Stalled, 2353
Budget resolution, 646
Bush and Cheney leadership style, 2846
Bush legislative agenda, 2847
Cabinet appointments, 2796–2799
Campaign finance, 408, 809
China
Human rights, 675
Trade status
House passage, 1244, 1251
Senate debate, 1746, 1823, 2088
Senate vote preview, 1477, 1549
Taiwan issues, 424
Clinton judicial nominations, 468
Congressional elections, 1930
Conservation and Reinvestment Act (CARA), 1940
Continuing resolutions, 2588
Defense budget, 1287
Democrat rally transcript, 1917
Diesel fuel tax, 412
DLC role, 1986
Economic expansion, 232
Education, 975, 1046
Electronic signatures, 894
Estate and inheritance taxes, 1717–1719
Ethanol and corn prices, 662
Farm aid, 453, 1803
Flood relief, 1275
Foreign trade, 1022
Gasoline prices, 1462
Gasoline tax, 539, 763, 837
Gore friend, 2633
Gun control, 1181
H-1B visas, 2270–2271, ***2293***
Income earned abroad, 427, 2128, 2592
India and Pakistan, 578, 583
Internet privacy, 640
Internet taxes, 841, 895, 1338
Kosovo, 1130, 1200
Lame-duck session, 2639
Legislative agenda, 53–54
Managed care, 415, 510, 1391

Daschle, Tom, D-S.D. *(cont.)*
"Marriage penalty" tax, 291, 757–758, 887, 1780
Medical records privacy, 1611
Medicare prescription coverage, 398, 823, 1585, 2084
Minimum wage, 323, 534, 602, 830, 887, 2076
Missouri River water management, 1811, 2083, ***2091***, 2275, 2342, 2417
Nuclear waste, 256
Partisanship, 1255–1256
Presidential elections, 2630–2632, 2770, 2795
Profile, 2255–2256
Quorum calls, 1161
Senate balance of power, 2641, 2643–2645, 2762–2763
Senate floor procedures, 399
Senate organization, 2657, 2723, 2802–2804, 2848–2849
Smith nomination to FEC, 506
Social Security earnings limit, 467
Tax policy, 1659, 2405
Workplace ergonomics, 1540
Davidson, Dick
Managed care, 768
Medical mistakes, 417
Medicare givebacks, 1680
Davies, Lawrence
Bateman obituary, 2129
Davis, Andy
Warranty claims and warranty lawsuits, 2409
Davis, Danny, K., D-Ill. (7)
China trade status, 745
Community renewal, 2549
Davis, Gov. Gray, D-Calif.
CALFED, 2219
Dixon obituary, 2810
MTBE pollution, 253
Redistricting, 2458
Davis, Rep.-elect Jo Ann, R-Va. (1)
Bateman obituary, 2129
Election results, 2643
Profile, 2692
Davis, Joe
Campaign finance, 1087
Education issues used in election strategy, 2192
Davis, Lanny J.
Pakistan, 583
Davis, Michael L.
Everglades restoration, 2482
Davis, Michele
Budget resolution, 587
Year-end tax package, 2405
Davis, Rep.-elect Susan A., D-Calif. (49)
California House race, 2059, 2457, 2582
Election results, 2643, 2650, 2654
Profile, 2582
Davis, Thomas M. III, R-Va. (11)
Appropriations endgame, 2402
Budget resolution, 644
Bush candidacy, 407
Campaign finance, 834, 881–882, 1710, 1711
China trade status, 1170
Committee chairmanship bid, 2804
Congressional balance of power, 2650
Congressional elections, 9, 12, 14, 528, 1367, 2583, 2652
Congressional pay raises, 1577
Estate and inheritance taxes, 2074
Homosexual rights, 2527
Internet gambling, 1808
Justice Department overtime, 1530
McCain campaign, 651
Medical records privacy, 1611
Redistricting, 346, 348
Davis-Bacon Act
Coalition to Repeal Davis-Bacon, 2536
Labor-HHS appropriations, 1889, 2640
Rangel-Johnson bill, 2536
Year-end tax package, 2475, 2534
Dawson, Rhett B.
Electronic signatures, 1032
H-1B visas, 2333
Dayton, Sen.-elect Mark, D-Minn.
Minnesota Senate race, 2185, 2482, 2583, 2647
Office space, 2792
Profile, 2674
D.C. Air
Airline regulation, 1671, 1675
Ownership, 1505, 1577 (Corr.)
D.C. General Hospital
District of Columbia appropriations, 2740
DCCC. *See Democratic Congressional Campaign Committee*
De la Garza, former Rep. Kika, D-Texas (1965-97)
Border station designation, ***1064***, 2761
de Leon, Rudy
Appointment to Defense Department, 92
Defense budget, 1343
Military health care, 981, 983
DEA. *See Drug Enforcement Administration*
Deal, Nathan, R-Ga. (9)
Immigrant amnesty, 2418
Logging, 78–79
Dean, Gov. Howard, D-Vt.
Gubernatorial elections, 2470, 2671
Death penalty. *See Capital punishment*
Debt reduction. *See also Budget*
Budget reconciliation bill, 2075–2076
Budget resolution, ***858***
Budget surplus use, 1382
Congressional accomplishments, 2521
Debate, 1796
Foreign operations appropriations, 1546
House vote, 1518, ***1554, 1830***, 2199, ***2230***, 2761
Issues facing the next president, 2388–2389
Legislative branch appropriations, 1519
Legislative summary, 2897
Republican plan, 1796, 2113, 2116–2121, 2124–2125, 2319
Republican rally transcript, 1907
Senate vote, ***1479***, 2208
Social Security, ***1837***, 2119
Supplemental appropriations, ***790***
Transportation appropriations, ***1479***
DeConcini, former Sen. Dennis, D-Ariz. (1977-95)
CIA leadership, 142
Deering, Christopher J.
Presidential elections, 2630–2632
Deets, Horace B.
Medicare prescription coverage, 1584
DeFazio, Peter A., D-Ore. (4)
Defense budget, 1405
Electoral overhaul, 2853
Logging, 78
Term limits, 634
Wildlife Services Program funding, 1731
Defense. *See also Defense, Department of; Military personnel issues; Missile defense; specific branches of the armed services*
Base closings, ***1411***, 2851
Cheney house voting record, 1871
Defense authorization
House subcommittee vote, 1058, 1133 (Corr.)
House committee vote, 2351
House debate, ***1220–1224***
House passage, 1203–1205, ***1224***
House adopts conference report, ***2432***
Senate debate, ***1760–1761, 1828 (Corr.)***
Senate passage, 1748–1749, ***1761***
Senate clears conference report, 2423–2424, ***2429***
Conference, ***1912***, 2229, 2287–2289
Conference report filed, 2357–2358
Congressional accomplishments, 2521–2522
Dual-use exports, 2290
Impact aid, 2598
Legislative summary, 2899
Provisions, 2489–2492
Draft registration appropriations, 2479
Earmarks, 1904
Electronic infrastructure vulnerabilities to electromagnetic pulses, 2492
Foreign sales corporations, 1877, 2264, 2739
Intelligence
Aerial reconnaissance, 2489
Armed services intelligence, 140
U.S.-British reconnaissance vehicle project, 1822
Military disaster relief and humanitarian missions, 1472, 1821–1822
Military exports, 1904, 2227, ***2232***
Military readiness
Appropriations, 2489–2492
Budget, 326
Bush legislative agenda, 2851
Issues facing the next president, 2398–2399
Pay, retirement, and benefits, 1058
Politics, 2287–2289
Senate committee action, 1341–1344
Military recruiting, ***1484***
Navy fleet decline, 876–880, 878, 1126
Nuclear reactor liability claims, ***1224***
Nunn-Lugar, 1406, 1474, 1821, 2492
Posse Comitatus Act, 1408
Strategic nuclear weapons systems, ***1410***
Submarine fleet size, 879
Training on Vieques Island, P.R., 264, ***790***, 1128, 1203–1204, ***1224***, 2492
U.S. troops current locations in the world, 2287
U.S. troops in Colombia, 1128
War Powers Resolution, 427
Defense, Department of. *See also under Appropriations; Military personnel issues*
Army School of the Americas, 193–195, 1204, ***1224***, 2227
Budget, 422, 1100, 1205–1207, 2851
Combat vehicles, 1341–1343
Computer security, 474, 2149
Consultant hiring, 1821
de Leon appointment as deputy secretary, 92
Defense Intelligence Agency (DIA), 140
Downsizing management, 2492
Dual-use exports
House committee action, 913
Senate action, 265, 370–372, 424
Gramm agenda, 1623
Stalled, 488, 556, 781–783
Intelligence
Appropriations, 1290
Authorization, ***1300, 1302***, 2359, 2424, 2819
Budget, 1001, 1134, 1290
National Reconnaissance Office (NRO), 140
Space reconnaissance, 2746
Interim Brigade Combat Team, 1289
Joint Combined Exchange Training (JCET) program, 193–195
Joint Strike Fighter, 1822, 2490
Kosovo operations, ***1220–1222***
Leaking classified information, 2820
Midyear spending highlights, 1590
Military
Border patrol, ***1222***
Exports, 1904
Health care, 2357–2358
Personnel budget, 1204–1205
Procurement shortfall, 1125
Property, ***1222***
Readiness, 2289, 2398
Retiree health care (Tricare), 980–984, ***1224***
Training (IMET) program, 193–197
Military bases
Closings, ***1411***
Polling places, ***2434***
Missile defense, 676, 1205, 1974, ***2429, 2432***, 2744
National Commission on Terrorism, 1408
National Imagery and Mapping Agency, 140, 143
National Security Agency (NSA), 140, 1001
Navy fleet decline, 1750
Navy shipbuilders, 880
Nuclear overview study, ***1410, 1761***
Nunn-Lugar program, 2492
Polygraph testing of employees, 2491
Quadrennial Defense Review, 878
Terrorism, 2492, 2745
Travel System, 1404
Vieques Island, P.R., ***1224***
Defense Advisory Committee on Women in the Services
Women serving on submarines, 1126
DeGette, Diana, D-Colo. (1)
Abortion funding, 1530
China trade status, 1167
DeGusta, Michael
Electronic signatures, 1030
Dejammet, Alain
U.N. peacekeeping, 785
Del Cecato, John
Bush candidacy, 407
California House race, 1368
Campaign finance, 882–883
Education issues used in election strategy, 2190
Delahunt, Bill, D-Mass. (10)
Colombia aid, 526
DNA crime evidence, 1324, 1467
Haiti parliamentary elections, 851
International adoption, 1824, 1906
OPEC, 470
Profile, 1322
Sports gambling, 2149
Delaney, former Rep. John J., D-N.Y. (1918-19; 1931-48)
Deaths in the 72nd Congress, 2512
DeLauro, Rosa, D-Conn. (3)
Food Safety and Inspection Service (USDA), 1110
Lobster fishing, 1457
Low-Income Home Energy Assistance Program (LIHEAP), ***2604***
Special education grants, 1282
Tobacco lawsuit, 1457
Women in Democratic leadership, 2651
Delaware
Gubernatorial elections, 26, 2469–2470, 2671
Senate elections
January preview, 21
July preview, 1864
August preview, 1932–1933
September preview, 2185
October preview, 2465
November preview, 2583
DLC role, 1985
Education issues, 2191
Results, 2647
DeLay, Tom, R-Texas (22)
Abortion-inducing drugs, 2269
Americans for Economic Growth, 883
Appropriations
District of Columbia, 2421
Foreign operations, 1743
Labor-HHS, 2402, 2590, 2593
Outlook, 1381, 1861, 2077–2078, 2196–2198
Treasury-Postal Service, 2597
Asbestos lawsuits, 414
Bankruptcy overhaul, 1195
Budget
Budget resolution, 53, 644
Budget surplus, 1796
Debt reduction, 2124
Discretionary spending caps, 84, 355
Reconciliation bill, 2075
Bush presidency, 2845, 2847, 2852
Campaign finance
527 affiliation, 736, 1710
Auto industry campaign contributions, 1174
Contribution disclosures (IRS section 527), 1447–1448, 1515, 1588, 1777, 1961
DCCC nondisclosure charge, 1017, 1086, 1088
Republican National Convention, 1936, 2468
China trade status, 1124, 1244, 2868
Clinton energy policy, 761
Committee chairmanships selection process, 2797
Conservation and Reinvestment Act (CARA), 1940
Continuing resolutions, 2723, 2807–2808
Cuba trade sanctions, 1602, 2335
FAA authorization, 537
Fuel economy standards, 1173–1175
González custody case, 106, 182, 969, 1035
H-1B visas, 360
Hastert leadership style, 2252, 2254
House leadership, 2724
Houston transit system, 1118, 1190
International Criminal Court, 1476
Internet gambling, 1736, 1808
Lame-duck session, 2588, 2735
Legislative summary, 2883
NASA, 1271
NEA appropriations, 1375
Partisanship in the 106th-107th transition, 2721
Presidential elections, 2722, 2725, 2770, 2794–2795, 2854
Primary results, 528
Russia, 118
Sanctions, 673, 1109–1110, 1265, 1509
Strategic Petroleum Reserve, 593–594
Suspension bills fill the calendar, 2513
Taiwan, 119, 262
Taxes
Earned income tax credit, 2853
Estate and inheritance taxes, 2074
Gasoline tax, 656
Income earned abroad, 2592
Internet taxes, 74
"Marriage penalty" tax, 2127
Policy, 1782, 2073, 2075
Workplace ergonomics, 2589, 2736
Dellinger, Walter E.
Supreme Court, 1670
Dellums, Ronald V.
AIDS in Africa, 1682
DeMint, Jim, R-S.C. (4)
Bush presidency, 2853
China trade status, 1167
Citizen Legislators' Caucus, 237
Minimum wage, 534
Term limits, 237

Democratic Caucus
Debt reduction, 2121
Gephardt profile, 2579–2581
Voting scorecard proliferation, 1961
Democratic Congressional Campaign Committee (DCCC)
Chairmanship, 2724, 2804
Chapin support, 969
DeLay nondisclosure charge, 1017, 1086–1088
Fundraising efforts, 881–883, 1708–1712, 1864
Gephardt's contributions and their sources, 2579, 2581
Kennedy's priorities, 1711
Rangel fundraising record, 2012, 2014
Soft money donations, 1709, 1710
Television ad against Bilbray, 2719
Democratic Leadership Council (DLC)
Balance of power, 2644
Gephardt profile, 2580
Lieberman profile, 1977
Role, 1985–1986
Democratic National Committee
Campaign finance, 2624, 2770
Democratic National Convention
DLC role, 1986
Gore speech excerpts, 2042
Rangel activities, 2012
Democratic Party. *See also Blue Dog Coalition*
Boll Weevils, 2798–2799
Campaign finance, 408, 883, 969, 2193–2194
Competitive races district by district, 2183
Congressional balance of power, 2641–2645, 2649–2651
Congressional campaign strategy, 2190–2192
Gubernatorial elections, 2189, 2471, 2671
House race ranking update (chart), 1868, 2186, 2460, 2584
IMPAC 2000, 348, 350
Leadership, 2252–2256, 2578–2581, 2651
Partisanship in the 106th-107th transition, 2720–2725
Progressive Caucus, 634, 644
Rally transcript, 1917
Senate race ranking update (chart), 19, 1867, 2188, 2464, 2586
Term limits, 634
West Coast Democrats, 2194
Women in leadership, 2651
Women's vote, 747–751
Democratic Senatorial Campaign Committee
Campaign finance, 2468, 2719
Chairmanship, 2804
Dennett, Paul W.
Medical errors, 2397
Denning, Brannon P.
State and local sanctions, 457
DeParle, Nancy-Ann
Medicare+Choice, 1184–1185
Department of Energy Organization Act. *See under Energy, Department of*
Deutsch, John M.
CIA security breach, 261, 427, 488
Deutsche Telekom AG
FCC licensing provision, 1806, 2213, 2271, 2344, 2418
DeVos, Betsy
School vouchers, 2472
DeVos, Dick
School vouchers, 2472
DeWine, Mike, R-Ohio
America Online-Time Warner merger, 85, 476
Anti-dumping duties, 2335, 2361
Colombian aid, 90, 1545, 2037, 2089
Congressional elections, 15, 1931, 2466
Contribution disclosures (IRS section 527), 1384
McCain candidacy, 314–317, 408
Medicare prescription coverage, 823
Mexico, 2731
National monuments, 1801
Nurse anesthetists, 2575
Older Americans Act reauthorization, 2537
OPEC and antitrust measures, 1898
Organ allocations, 892
Sanctions, 911
U.S. tariff rotation, 1023
Violence in the media, 2272
Diaz-Balart, Lincoln, R-Fla. (21)
Agriculture appropriations, ***2432***
Cuba trade sanctions, 1510, 1602, 2278
Foreign operations appropriations, ***2558***
González custody case, 106, 182–183, 828–829
Profile, 810
St. Croix Islands Heritage Center, ***2606***
Dickey, Jay, R-Ark. (4)
Black farmers' lawsuit, 1080
Campaign finance, 1711
Congressional elections, 2582, 2654
Stem cell research, 358–359, 2028
Water quality, 2816
Dickey, Nancy W.
Medical mistakes, 188, 417
Dicks, Norm, D-Wash. (6)
Defense appropriations, 1405, 1819
Fish and Wildlife Service, 1454
Gore friend, 2633
Gray's Harbor operation and maintenance, 2277
Intelligence overhaul, 143
Interior appropriations, 1276, 1453, 2210, 2274
Israeli Phalcon airborne radar system sale to China, 1622
Lands Legacy program, 1191, 1276
Legislative agenda 2000, 399
DiMartino, David
Supreme Court as an election year issue, 2070
DiNapoli, Rose
Goodling portrait, 1666
Dingell, John D., D-Mich. (16)
America Online-Time Warner merger, 85
Auto industry campaign contributions, 1174
Automobile safety, 2279
Bliley retirement, 529
Broadcast standards for non-commercial stations, 1528
Children's Health Act, 1115
Conservation and Reinvestment Act (CARA), 1097
Electricity deregulation, 1536
Electronic signatures, 1030, 1194, 1278, 1463
Foreign aid to Middle Eastern countries, 2155
Gasoline tax, 594
Gun control, 590
High-speed Internet service, 766
Internet service charges, 1189
Long-distance data transmission, 7, 110, 1810
Managed care
Conference deliberations, 248–249, 512–513, 768, 903, 2137
Congressional accomplishments, 2523
Defense authorization amendment, 1391
Issues facing the 107th Congress, 2670
Legislative outlook, 117
Lott leadership, 187
Nickles leadership, 508–510
Norwood leadership, 1522, 1777
Partisanship, 395–396
Medical mistakes, 842
Medicare prescription coverage, 1108
Nuclear waste, 668
Physician collective bargaining, 1600
Pipeline safety, 2421
Tobacco regulation, 845, 1678
Universal health care, 2063–2064
Direct Mail Association
Internet taxes, 76
Direct Marketing Association
Computer privacy, 1401
Junk e-mail, 951–952, 1815
DirecTV
Rural TV loan guarantees, 255, 418, 601, 2542
Dirksen, former Sen. Everett M., R-Ill. (House 1933-49; Senate 1951-69)
Congressional elections, 2330
Disabled
Americans with Disabilities Act (ADA)
Accessibility issues, 1791
ADA Notification Act, 1792
Job discrimination, 1611, 1789–1790, 1791–1792
Lawsuits, 1789, 1792
Budget resolution, ***918***
Capitol building accessibility, 2761
Computer access issues, 1790–1791
Cost-of-living increases for veterans, 2487
Disabled Veterans' Memorial, ***1062***
Hate crimes
House vote, 2146, ***2158***
Senate action, 1533
Senate vote, ***1551***
Appropriations rider, 2418, 2474, 2540
Congressional accomplishments, 2521
Definition, 1748, 2146
Key votes, 2868, 2871–2872
Legislative summary, 2914–2915
Provision removed, 2350, 2357
School efforts to prevent, 898–899, 974
Stalling defense authorization bill, 2229, 2289
Health benefits for working disabled, 1790
Home ownership, 2813
Individuals with Disabilities Education Act (IDEA)
Final funding level, 2862
Funding, 2220, 2594
House passage, 1048, ***1064***
Senate committee approval, 2219–2220
Senate votes, ***1628, 1691***
25th anniversary of enactment, ***2294***
Job discrimination, 1611, 1789–1790, 1791–1792
Medicaid Community Attendance Services and Supports Act, 1790
Medicaid coverage for children, 1790, 2263, 2265, 2539, 2815, 2860–2861
Quality of life (chart), 1790
Rehabilitation Amendments Act, 1791
Social Security Disability Insurance (SSDI) trust fund, 1791
Special education
District of Columbia, 2145
House passed, 1048
Labor-HHS appropriations, 1398, 1451–1452, ***1482***, 2594, 2862
Partisan differences, 974
Senate action, ***488, 918***, 2219–2220
Disaster relief
Coastal barriers, 2550
Emergency appropriations
House adopts conference report, 2415, ***2432***
Senate passage, 1803, ***1842***, 2413
Senate clears conference report, 2481
Agreement reached, 2248
Senate clears conference report, ***2495***
Forest fires in western states, 2025–2027, 2144, 2210, 2248, 2334, 2341
Hurricane Floyd, 1589, 1603, 1657
Military disaster relief and humanitarian missions, 1472, 1821–1822
National Earthquake Hazards Reduction Program authorization, ***2602***
New Mexico wildfires, 1591
Supplemental appropriations, 1589, 1590
VA-HUD appropriations, 2479
Discrimination
ADA, 1611, 1789–1790, 1791–1792
Employment discrimination charge against Baucus, 2476
Genetic discrimination, 1611, ***1629***, 2390, 2859, 2872
Religious, 1883, 2081, ***2092, 2094***
Sexual discrimination in sports, 1618
Sexual orientation, 2672
Wage discrimination, ***1839***
District of Columbia. *See also under Appropriations*
Brownfields cleanup near the Anacostia River, 2145, 2281, 2421, 2740
Commemorative quarters, ***2230***
Courthouse appropriations, 1893
Disabled Veterans' memorial, ***1062***
Dixon obituary, 2810
DNA crime evidence, 1897
Drunken driving standards, 1942
Electricity deregulation, 1965
Health plan contraceptive coverage, 1705, 1734, 1809, 1891–1892, 2145
Home rule, 2810
Lawyers representing children with special education needs, 2145
Metrorail station funding, 1809, 2145, 2281, 2421, 2740
Needle exchange program
House committee approval, 1809
House debate, 1892
House vote, ***2160***
Senate committee approval, 2145
Senate passage, 2281
Senate clears conference report, 2740
Conference agreement, 2421
Representation in Congress, 2486–2487
Taxes on income, 1734
Tobacco and minors, 2145, ***2160***, 2281, 2740
Tuition for students to attend colleges in other states, 1809, 2145, 2281, 2421, 2740
Woodrow Wilson Bridge, 2322, 2345
Ditlow, Clarence
Sport utility vehicle safety, 2009
Tire recall, 2142
Dixon, former Rep. Julian C., D-Calif. (1979-2000)
CIA drug trafficking probe, 1208
District of Columbia
Home rule, 2810
Needle exchange program, 1809
Taxes on income, 1734
Ethics panel chairmanship, 2810
Intelligence authorization, 2819
Intelligence budget, 143, 1134
Leaking classified information, 2599
Managed care, 187, 249
Obituary, 2810
Special election, 2853
U.N. peacekeeping, 1455
DLC. *See Democratic Leadership Council*
Dodd, Christopher J., D-Conn.
Colombia anti-drug trafficking aid, 1504, 1546, 1590
Corporate life insurance, 292
Cuba sanctions, 1475, 1508, 1510, 1602
Drug certification waiver, 2733
Educational achievement, 1047
INS raid on González home, 986
Inter-American Foundation, 674
Labor-HHS appropriations, 1599
Managed care, 510
Marketing research in schools, 974
Medical mistakes, 417
Organ allocations, 892
Sanctions, 1044
START treaties, 912
Doeringsfeld, David R.
Foreign trade, 448
Doggett, Lloyd, D-Texas (10)
China trade status, 743, 1122, 1166
Contribution disclosures (IRS section 527)
Estate tax bill amendment, 1383
Overhaul legislation, 1084, 1448, 1516
Taxpayer privacy amendment, 830, 873, 888
Foreign sales corporations, 1877, 2128, 2738–2739
Social Security, 353, 1786
World Trade Organization (WTO), 1409
Doherty, Melody
Medicaid coverage after leaving welfare, 2067–2068
Dole, former Sen. Bob, R-Kan. (House 1961-69; Senate 1969-96)
ADA, 1789, 1791
Arms Control Observer Group, 1123
Congressional balance of power, 2645, 2764
Congressional elections, 1935
Disabled people's rights, 2525
Gasoline tax, 763
Homosexuals in the military, 88
India, 583
Legislative agenda 2000, 394
Lobbies and lobbying, 517
Presidential campaign, 28, 316, 1937
Procedural veto override vote maneuver, 1050
Senate lectures, 736
State of the Union response, 161
Super Tuesday 1996, 443
Dole, Elizabeth
Presidential campaign, 23
Workplace ergonomics, 403–405
Domenici, Pete V., R-N.M.
Appropriations
Agriculture, 1109
Energy and Water, 1811, 1812, 2275–2277
Labor-HHS, 1714
Omnibus proposals, 2125
Supplemental, 525, 754–756
Treasury-Postal Service, 1893
Budget
Budget surplus, 121
Caps, 176, 241, 355, 2424, 2531
Cycle, 284
Discretionary spending, 465
Republican strategy, 588–589
Resolution, 643–646, 813, 822
CALFED, 2277
Commercial bank reserves, 1196
Committee chairmanship bid, 2804
Committee ratios, 2849
Conservation and Reinvestment Act (CARA), 1807, 1887, 1888, 1940
Courthouse construction, 1726
DOE stockpile stewardship program, 1812
Earmarks for flood control in Alabama, 2384
EPA proposals to tighten water standards, 2134
FAA authorization, 71, 192, 469

Domenici, Pete V., R-N.M. *(cont.)*
Farm aid, 1803
Forest management, 1732, 1802, 2026
Grazing permits, 1732, 2274, 2341
Highway and transit funding, 656
Managed care, 509
"Marriage penalty" tax, 240
McCain Senate style, 315
Medicare prescription coverage, 1540
Missile defense, 913, 1207
National Fatherhood Initiative, 320–321
National Ignition Facility, 1811
National Nuclear Security Administration, 61, 92, 486, 1081
New Mexico Highlands University, 2322
New Mexico wildfires, 1591
Nuclear Cities Initiative, 786
Nuclear weapons laboratories, 1464, 1531, 1735, 2083
Oil and gas royalties, 1884
Pipeline safety, 2085
Polygraph testing of DOE employees, 2491
Rio Grande River water release, 1812
Russia nuclear arsenal, 786
Senate leadership, 2720, 2725
Social Security overhaul, 658–659
Stem cell research, 358
Strategic Petroleum Reserve, 2207
Tax cut proposals, 536, 755
Donnelly, Thomas
Defense budget, 555
Donohue, Thomas J.
China trade status, 1244, 1746
Dooley, Cal, D-Calif. (20)
CALFED, 2219
China trade status, 909, 1171, 1252
Congressional elections, 14, 1368
Corporate political contributions, 2194
DLC role, 1985
Endangered Species Act, 1543
House chaplain, 653
Medicare prescription coverage, 367
Dooley, Charlie
Missouri House race, 1960
Doolittle, John T., R-Calif. (4)
CALFED, 2219, 2277
China trade status, 609, 744, 1055
Environmentalists, 2850
Joe Rowell Park, ***2748***
Mancos Water Conservancy District, ***2748***
MTBE pollution, 254
Dorgan, Byron L., D-N.D.
B-52 appropriations, 1474
Bankruptcy overhaul, 2812
Committee ratios, 2804
Cuba trade sanctions, 1730, 2335
Electricity deregulation, 1193
Farm aid, 452, 1803
Federal funds interest rate, 233
Flood control, 1258
Greenspan renomination, 55
High-speed Internet service, 766
Internet taxes, 1338, 1396–1397, 1776
Managed care, 1392, 1598
Missile defense, 1903
Oil imports, 874
Police weapons procurement, 1800
Prescription drug imports, 1804, 2132
Rail mergers, 1672
Sanctions, 1044, 1110, 1266
Dorn, Stan
Medicaid coverage after leaving welfare, 2068
Dornan, former Rep. Robert K., R-Calif. (1977-83; 1985-97)
1996 election investigation, 1581
DoubleClick Inc.
Internet privacy, 638, 2390
Dougherty, Ellen
MTBE pollution, 254
Douglas, Bruce
Minnesota House race recount, 2765
Douglas, Jim
Forest fires in western states, 2025
Douglass, John W.
Dual-use exports, 782–783
Dove, Robert B.
Senate organization, 2849
Dow Chemical Co.
Bioengineered food, 938
Downey, former Rep. Thomas J., D-N.Y. (1975-93)
Congressional elections, 2459
Microsoft lobbying, 834
Doyle, Mike, D-Pa. (18)
China trade status, 745
Draper, Tim
School vouchers, 2472
Dreier, David, R-Calif. (28)
Appropriations
Commerce-Justice-State, 2343
Endgame, 2259
Treasury-Postal Service, 2138
Budget
Budget resolution, 644
Cycles, 241, 1101
Process overhaul, 1080, 1178
California ground water clean up, 2277
China trade status, 123, 375, 1122, 1164–1167
Committee chairmanships, 2657
Dual-use exports, 1203–1204
FAA authorization, 596
H-1B visas, 901, 1186, 2204, 2332
North American Development Bank, 2732
Rangel relationship, 2012
Drug and substance abuse. *See also Alcohol; Crime and criminal justice; Drug control; Tobacco*
Controlled Substances Act, 257
Drug crime sentencing laws, 1886
Drug treatment waiver, ***1830***
Ecstasy penalties, 1886, 2218, 2282, ***2296***
Faith-based drug treatment programs, 1385–1387, 1704, 1882–1883, 2549
Methamphetamine and amphetamine crackdown, 1806, 1886, 2218, 2282, ***2296***, 2917
Needle exchange program in D.C.
House committee approval, 1809
House debate, 1892
House vote, ***2160***
Senate committee approval, 2145
Senate passage, 2281
Senate clears conference report, 2740
Conference agreement, 2421
Rangel position, 2012
Substance Abuse and Mental Health Services Administration, 2218, 2282, ***2296***
Treatment programs for adult drug offenders, 2472
Drug control. *See also Drug and substance abuse*
Colombia aid
Clinton and Hastert new legislation request, 2037
Clinton proposal, 90–91, 288
Emergency appropriations, 1449
Foreign operations appropriations
Senate committee approval, 1128, 1129–1130
Senate passage, 1545–1547
Conference, 2154–2155
Amendments, ***1551***
Blackhawk helicopters, 1504
Endgame, 2521
Funding so far, 2154
Key votes, 2868, 2872
Supplemental appropriations
House opposition, 484–485
House passage, 753
Senate opposition, 425
Senate clears conference report, 1589
Amendments, ***790***
Legislative summary, 2905–2906
Outlook, 646, 1100
Stalled, 812, 815, 1517
"Date rape" drug classifications, 257, ***266***
DEA appropriations, 1400, 1806
Drug prevention and treatment program funding, 1386
Drug trafficking sanctions, 1001, 1290, 2359, 2424
Law enforcement agency funding, 1886
Methamphetamine and amphetamine crackdown, 1806
Mexican drug trade, 2729, 2733
Sentencing laws, 1886
Southwest Border Initiative, 2733
Teaching of drug-making as crime, 1886
Treasury-Postal Service appropriations, ***1832***
Waiver for drug certification, 2729, 2733
Winter Olympics, 1258
Drug Enforcement Administration (DEA)
Appropriations, 1400, 1806
Border law enforcement funding, 1806
"Date rape" drug classifications, 257
Drug treatment waiver, ***1830***
Funding cuts, ***792***
Methamphetamine and amphetamine crackdown, 1806
Supplemental appropriations, 754
Wiretapping to monitor Mexican and Colombian drug trade, 2733
Duffy, Trent
Debt reduction, 2113, 2199
Gibbons portrait, 1667
Dukakis, former Gov. Michael S., D-Mass. (1975-79; 1983-91)
Amtrak, 133–134
Presidential elections, 2758
Sanctions, 458
Super Tuesday 1988, 443
Willie Horton campaign ad, 749
Duncan, Harley
Sales taxes, 74
Duncan, John J. "Jimmy," Jr., R-Tenn. (2)
Essential Air Service Program, 597
Dunn, Jennifer, R-Wash. (8)
Bush
Friendship, 2633
Leadership style, 2845
Presidential campaign, 751
China trade status, 609, 742, 745
Crane leave of absence, 1444
Estate and inheritance taxes, 1260, 1377–1379
"Marriage penalty" tax, 238–240, 749
Profile, 738
Pryce profile, 2526
Republican campaign strategy, 750
Social Security earnings limit, 749
State of the Union response, 161
Taiwan WTO admission, 375
Tax cut proposals, 54
Women's vote, 748
Dunn, Lewis
Missile defense, 2744
DuPont
Bioengineered food, 938
Durbin, Richard J., D-Ill.
Appropriations
Agriculture, 1109
District of Columbia, 2145, 2421
Labor-HHS, 1714
Legislative branch, 1798
Bankruptcy overhaul, 1534, 2812
Bush tax cut proposals, 823
Clean Air Act, 191
Cuba trade sanctions, 2335
Defense, 1548
Gasoline prices, 1462
Grazing permits, 1732
Income earned abroad, 2328
Kankakee River basin wildlife refuge, 1802
Lawyers representing children with special education needs, 2145
Legislative partisanship, 396
"Marriage penalty" tax, 1719, 1784
Medicare givebacks, 2815
Medicare prescription coverage, 1521, 1862
Missile defense, 1402, 1747, 1749, 1903
Missouri River water management, 2083
MTBE pollution, 191
School violence prevention, 472
Durenberger, former Sen. David, R-Minn. (1978-95)
Congressional elections, 2462, 2647
Dvorak, Rev. Bob
House Chaplain controversy, 409, 462
Dwyer, Ruth
Vermont gubernatorial race, 2470, 2671
Dyer, James W.
Appropriations, 1714, 2260, 2737
Budget, 815, 1038
Colombia aid, 1100
Continuing resolutions, 2737
Discretionary spending, 1517
Lame-duck session, 2639
Supplemental appropriations, 1099
Dyk, Timothy B.
Judicial nomination, ***1298***

E

e-advocates
Internet taxes, 74
e-commerce. *See Internet*
e-Fairness Coalition
Internet taxes, 895, 1117, 1338
Eagle Forum
Internet gambling, 1617
Internet pornography access for minors, 2546, 2597 (Corr.)
Internet privacy, 637
"Marriage penalty" tax, 758
Supreme Court as an election year issue, 2070
Earmarks (congressional)
Agriculture appropriations, 2481
Amtrak bond measure, 2548
Appropriations riders, 2318–2324, 2384, 2529
Conservation and Reinvestment Act (CARA), 1941
Genetically modified foods, 1603
Medical research projects, 1904
Supplemental, 1590, 1657
University and college international development earmarks, 1511–1513, 1622
VA-HUD appropriations, 2134, 2412–2413, 2477–2479
Easley, Gov.-elect Mike, D-N.C.
North Carolina gubernatorial race, 2470, 2671
East Timor
U.N. peacekeeping, 1409, 1745, 2032–2036
Eastwood, Clint
ADA lawsuits, 1789, 1792
Ebell, Myron
Conservation and Reinvestment Act (CARA), 1941
EC-130J
Budget, 1207
Echaveste, Maria
Legislative agenda, 399
EchoStar Communications
Rural TV loan guarantees, 255, 418, 601, 2542
Eckart, former Rep. Dennis E., D-Ohio (1981-93)
Bioengineered food, 1043
Economic Development Administration
Appropriations, ***1562***
Economic indicators
Budget surplus update, 1593
Economic effects of regulation, 2355–2356, 2907
Inherited economies, 2636
Issues facing the next president, 2387–2399
Slowdown in the economy, 2809
Ecuador
Andean aid, 2089, 2155
Eddington, Patrick G.
CIA critique, 140
Edison Electric Institute
Campaign contributions, 1708
Electricity deregulation advertisement spending (chart), 1967
Education. *See also Education savings accounts; Elementary and Secondary Education Act; Elementary and secondary schools; Individuals with Disabilities Education Act; Special education; Universities and colleges*
Accountability, 976
Ballot initiatives and referenda, 2472, 2672
Bilingual education, 2472
Budget resolution, ***858***
Bush legislative agenda, 2847–2850
Campaign issue, 2190–2192
Cheney voting record, 1871
Community Learning Centers initiative, 898–899, ***1628***
Congressional accomplishments, 2521
Education Flexibility Partnership Act, 113, 835, 977
Even Start literacy program, 369, 2140, 2859
GEAR UP funding, ***1628***
GI Bill, 1291, ***1302***
Head Start, 1280, ***1830***, 2068, 2140
Impact Aid program, 2598
Issues facing the 107th Congress, 2670, 2766
Issues facing the next president, 2387, 2394–2395
Key votes, 2869
Legislative outlook, 112–113
Legislative summary, 2883
Partisan differences, 972–977
Sexual discrimination in sports, 1618
Education, Department of. *See also under Appropriations*
Block grants, 112–113, 835, 1046, 1114
Budget, 113, 299, 2190, 2192, 2808
Computer security, 2149
Education programs, ***858***
ESEA reauthorization
House committee action, 369, 835
Legislative outlook, 112
Senate action, 972–977, 976, 1105–1106, 1540
Senate committee action, 481, 541

Education, Department of *(cont.)*
ESEA reauthorization *(cont.)*
Senate debate, 1046
Senate votes, ***1066***
Fraud audit, 1467, ***1480***, 2219–2220
H-1B visas, 2271
Head Start, 1280, ***1830***, 2068
IDEA authorization, ***918***, 1048, 1451
Impact aid programs, 898–899, 1196, 2220
Supplemental appropriations, 1517
Education and the Workforce Committee (House)
Chairmanship, 628–629, 634, 2665
Education Department fraud audit, 1467
Employee stock options, 1049
ESEA authorization, 835, 898–899
Even Start literacy program, 369
H-1B visas, 1186
IDEA authorization, 1048
Impact aid, 369, 1196
Minimum wage, 244
Older Americans Act authorization, 1814
Physician collective bargaining, 767
School mental health services, 974
Small-business legal fees, 362
Workplace ergonomics, 403
Education Flexibility Partnership Act. *See under Education*
Education Leaders Council
Block grants for Straight A's program, 977
Education savings accounts
House action, 667
Legislative summary, 2900–2901
School construction issue, 771
Senate action, ***489–491***, 1720, 1783, ***1837***, 1978, 1980
Senate debate, 419
Education Trust
Education issues, 1047, 2394
Educational aid. *See also Education*
21st Century Teacher Scholarship Act, ***1484***
GI bill, 1405
Go Girl program, 899
Impact aid, 369, 2220, 2598
Morris K. Udall Scholarship Foundation, 84
Pell grants, ***491***, 824, ***917***, 1280, 1451, ***1830***, 2594
Veterans' financial aid, 1134, 1291
Edwards, Chet, D-Texas (11)
Community development block grants, 844
Faith-based drug treatment programs, 1385–1387
Edwards, George
Congressional accomplishments, 2518
Edwards, John, D-N.C.
Africa, Caribbean and Central America trade, 553
Managed care, 1392
Nuclear waste, 668, 1050
Supplemental appropriations, 1257
Textile trade, 553
Egypt
Egypt Air accident, 1240
Military aid, 1547, 1825, 2089, 2227
U.S. aid, ***2557–2558***, 2737, 2820
Ehlers, Vernon J., R-Mich (3)
Math and science education funding, 2551
Ehrlich, Robert L. Jr., R-Md. (2)
Adjournment strategy, 2021
Automobile safety, 2279
Einhorn, Robert
Russia arms sale to Iran, 2778
Eisenberg, Dr. John M.
Medical mistakes, 417
Eisenhauer, Tom
Voting scorecard proliferation, 1961
Eisenhower, President Dwight D.
Balance of power, 2629, 2633, 2641, 2650
Education policy, 2394
Renaming of Old Executive Office Building, 1929
Statue for Capitol, 1929
Eisner, Michael
Violence in the media, 2135
Eisner, Peter
Campaign finance, 1084
Eisold, John F.
Health of Senators, 2793
Eizenstat, Stuart E.
China trade status, 849
Income earned abroad, 2076, 2128, 2200
Money laundering, 544
Eland, Ivan
Foreign military training programs, 195
Navy fleet decline, 1750
Elderly. *See Senior citizens*
Election Data Services
Redistricting, 347
Electoral College
History of votes, 2840
Presidential elections, 2631, 2722, 2725, 2767–2768, 2772, 2794
Electoral Count Act
Presidential elections, 2768
Electric Boat
Lieberman profile, 1977
Electric power. *See also Energy*
Electricity deregulation
House action, 1739–1740
Senate action, 1433, 1536
Senate debate, 1193, 1272
Advertisement spending (chart), 1966–1967
Background, 478
Bush legislative agenda, 2851
California, 2059
Issues facing the 107th Congress, 2670
Legislative summary, 2912
Outlook, 1862, 1964–1969
PUHCA repeal, 949–950
Grid reliability measure, 1617, 1964, 1965, 1968
Iowa switchgrass research, 2322
North American Electric Reliability Council, 1536
Tax credit for electricity produced by biomass or poultry waste, 2263
Electric Power Supply Association
Electricity deregulation, 950, 1536, 1967
Electric Reliability Organization
Grid reliability measure, 1617
Electric Utility Shareholders' Alliance
Electricity deregulation, 1965, 1967
Electricity Restructuring Stakeholders
Electricity deregulation, 949
Electronic Data Services
Privatization of Navy and Marine Corps communications, 2492
Electronic eavesdropping
Cell phones, 2143, 2215, 2280
Cybercrime, 2354
E-mail address information, 2143, 2215, 2280–2281
Espionage, 2491
Issues facing the next president, 2390–2391
Wiretapping to monitor Mexican and Colombian drug trade, 2733
Electronic Financial Services Council
Electronic signatures, 1029
Electronic Industries Alliance
China trade status, 1164, 1246–1247, 1901
Technology transfer, 782
Electronic Privacy Information Center
Cyberterrorism defense, 261
Internet pornography access for minors, 2546
Internet privacy, 1466
Electronic signatures
House adopts conference report, ***1484***
Senate clears conference report, 1463–1464, ***1551***
Conference, 368–369, 670, 776, 841, 1194
Compromise reached, 1278, 1396–1397
Background, 111
Bankruptcy legislation, 1195, 1269
Committee jurisdiction, 107
Highlights, 1464
Key votes, 2879
Legislative summary, 2924–2925
New Democrats, 1986
State laws, 1029–1032
Elementary and Secondary Education Act (ESEA). *See also Elementary and secondary schools*
Appropriations endgame, 2859
Bush legislative agenda, 2850
House committee action, 369, 835, 898
Legislative outlook, 112
Legislative summary, 2899–2900
Lieberman plan, 1980, 1986
Senate committee action, 481, 541–542, 1114
Senate debate, 1046, 1980
Senate votes, ***1066***
Elementary and secondary schools. *See also Elementary and Secondary Education Act*
After-school programs, 2594, 2862
Breakfast programs, 1731, ***1752***
Charter schools, ***1062***, 2472, 2672
Class size
Clinton initiative, 1282, 1450, ***1627***, 1889, ***2232***
Compromise, 2483, 2535, 2594
Conference, ***2604***, ***2608***
Closing failing schools, ***1627***, 2395
Coeducational schools, ***1627***
Computers in schools and libraries
Donated equipment, ***489***, 2513
Filtering technology, 1282, 2546, 2597 (Corr.), 2859
Technology literacy, ***1628***
Lunch programs, 1044, 2968
Math and science instruction, 968, 2551, ***2558***
Native Hawaiian schools, 1482
Private school grants, 2551
Safe and Drug Free Schools Program, 898–899
Safety education in schools, ***1218***
School construction and repair
Conference, 1889, 2198, ***2232***, ***2608***, ***2858***, ***2862***
Emergency repairs, 2535, 2594, 2862
ESEA amendment, 1048
Impact Aid program, 1196
Labor-HHS appropriations, 1282, 1538, 2483, 2593–2594, ***2604***, ***2608***, 2639–2640
Lake Tahoe Basin, ***2434***, ***2558***
Modernization projects, ***859***
Republican strategy, 771
Schools for native Americans, 1538, 1802
Senate action, ***489***, ***1762***
Tax package, 2533
School report cards, 2395
School vouchers
Ballot initiatives, 2472, 2672
ESEA, 1048
Social promotion prohibition, ***491***
Straight A's program, 112–113, 667, 977
Student behavior, 1106
Student testing, 1282, 2395
Teachers
21st Century Teacher Scholarship Act, ***1484***
Appreciation, 1138
Counselors, 899
Hiring
Early grades, 2535
Labor-HHS appropriations, 1597–2530, 2483, 2593–2594, 2862
Senate clears Omnibus bill, 2858
Housing discounts, 2547
Liability protection, 1106
Teacher Empowerment Act, 1282
Testing and training
ESEA, 1048, ***1137***
Senate action, ***490***, ***1628***
Three R's program, 977
Timber sale revenue, 77–79, 2147, 2355, 2422
Title I programs
Accountability, 1047
House action, 1282
Legislative outlook, 112–113
Senate action, 541–542
Senate debate, 973–977
Senate votes, ***1137***, ***1478***, ***1627***, ***1628***
Title IV grants, ***2608***
Violence in schools
Guns, ***490***, ***491***, 2395
Ellis, Steve
Everglades restoration, 2543
Water quality, 2816
Ellison, Jim
Disabled access to the Capitol, 2761
Ellison, Pam
Congressional campaign, 2008
Emerson, Jo Ann, R-Mo. (8)
Internet site inaccuracies, 1725–1726
Kyoto protocol, 1045
Prescription drug imports, 2132, 2334
Employee Retirement Income Security Act (ERISA). *See also Health; Health care*
Managed-care overhaul
Conference deliberations, 249, 471, 512, 768
Legislative outlook, 117
Lott leadership, 187
Supreme Court case, 415, 1460
Employment. *See also Discrimination; Labor and labor unions; Wages and salaries*
Economic stimulus package, 2847
"Fathers Count" bill, 1604, 1815
Older Americans Act authorization, 1814, 2537
Per-employee taxes to fund programs for the unemployed, 2513
Training, ***1628***
Employment Policy Foundation
Workplace ergonomics, 402
Empower America
Education policy accountability, 976
Endangered species. *See also Wildlife and wildlife protection*
Endangered Species Act, 191, ***1062***, 1542–1543, 2858
Hawaiian sea turtles, 1657
Rio Grande silvery minnow, 1812
Steller sea lion, 2858
Endangered Species Coalition
Rio Grande silvery minnow protection, 1812
Energy. *See also under Appropriations; Electric power; Energy, Department of; Environment; Gasoline; Oil and gas industry; Utilities*
Alternative fuels, 1531, 1969
Biofuels, 482
Ethanol mandate, 2082, 2142 (Corr.)
Bills before Congress, 540
Bush national energy policy, 2844
Clean Coal Technology program, 1454
Clean energy technology to China, ***2091***
Coal and natural gas production, 894, ***1498***
Energy Policy and Conservation Act, 656, 764, ***922***, 1174
Fuel and oil prices, 411–412, 657, ***718***, 1813
Home heating oil reserve
Conference, 2277
House action, ***1488***, 1576, 1605
House clears, 2548
Price escalation, 411–412
Senate action, 1802, 1884, 2207, 2481
Hydroelectric projects
Alabama hydroelectric project, ***1300***
Idaho hydroelectric project, ***1300***
International Energy Agency, 656
Low-Income Home Energy Assistance Program (LIHEAP), 815, ***2604***
Oil drilling on public lands, 2481, 2548
Arctic National Wildlife Refuge drilling
Budget resolution, 823, 836–837, ***858***, 1462
Gore and Bradley positions, 48
Opposition, 656–657
Republican support, 412
Oil production tax credit, 893, 2262
OPEC and antitrust measures, 1897–1898, 2207
OPEC sanctions, 411, 655
Public Utility Holding Company Act (PUHCA), 1193, 1536, 1965–1966
Strategic Petroleum Reserve
Background, 593–594, 655–656
House action, 1576, 1605, ***1634***, 1813
House clears, 2548
House passes, 893
Law expires, 764
Legislative summary, 2904
Senate action, 1576, 1884
Senate vote, 2481
Stalled, 2207, 2277
Truckers' position, 412
Energy, Department of. *See also under Appropriations; National Nuclear Security Administration*
China nuclear espionage, 557, 1125, 1290, 2153, 2491
Clean Coal Technology program, 1454, ***1480***
Computer security, 2149
Department of Energy Organization Act, 1126
Electricity deregulation, 950, 1964
Energy Information Administration, 837
Gasoline tax, 837
Intelligence authorization, 2359, 2424, 2819
Intelligence budget, 140, 1001
Job overlap with the National Nuclear Security Administration, 1126, 1476, ***1634***, 2491
Midyear spending, 1590
National Ignition Facility, 1811, 2083
Nuclear computer drive disappearance, 1475–1477, 1619, 1735, 2491
Nuclear Emergency Search Team funding, 1735
Nuclear waste site
House votes, ***718***
Senate debate, 256
Senate passage, 322–323
Bus tours, 2313
Election issues, 2670
Veto override, ***1066***
Veto threat, 669
Nuclear weapons laboratory security, 557, 1619–1620, 1735, 1825, 2153, 2277, 2283, 2491
Nuclear weapons program funding, 1812, 2083, 2277

Energy, Department of *(cont.)*
Nuclear weapons workers' compensation, 1404, 1961, 2229, 2289, 2357–2358
Nunn-Lugar program, 2492
Oil imports, 752
Partnership for a New Generation of Vehicles, 1462
POGO investigation, 1740, 1817
Polygraph testing of employees, 2491
Security budget, 1735
Spallation Neutron Source House bill, 1704
Stockpile stewardship program, 1735, 1812
Strategic Petroleum Reserve, 2277
Energy and Natural Resources Committee (Senate)
Arctic National Wildlife Refuge drilling, 636
Chairmanship for the 107th, 2660
Conservation and Reinvestment Act (CARA), 1096, 1807, 1862, 1887–1888, 1939, 1941
Electricity deregulation, 1193, 1272, 1433, 2670
Energy policy and foreign oil, 1462
Home heating oil reserve, 1884
National monuments, 86
Nuclear waste, 256, 322
Strategic Petroleum Reserve reauthorization, 1884
Energy Policy and Conservation Act
Fuel economy standards, 1174
Strategic Petroleum Reserve, 656, 764
Engel, Eliot L., D-N.Y. (17)
Kosovo, 1201
Engler, Gov. John, R-Mich.
Redistricting, 2458
School vouchers, 2472
English, Phil, R-Pa. (21)
China trade status, 742–744
Tax policy, 1660
World Trade Organization (WTO) dispute resolution, 1409
Enron Corp.
Electricity deregulation, 1969
Ensign, Sen.-elect John, R-Nev.
Congressional elections, 1931, 2185, 2466, 2583, 2646–2647
Nuclear waste, 343
Office space, 2792
Profile, 2676
Entertainment industry
Recorded music copyrights, 809, 1241, 2149–2150, 2213, 2391
Video rental privacy, 639
Violence in the media, 2135–2136, 2216, 2272–2273
Environment. *See also Conservation and Reinvestment Act; Energy; EPA*
Air quality, 1527, ***1558***
Clean Air Act, 191, 2082, 2178, 2351, ***2429***
MTBE standard
Clinton position, 662
EPA requirement, 1461–1462
Legislative summary, 2884, 2902
Outlook, 191, 253–254
Senate committee vote, 2082, 2142 (Corr.)
Senate proposals, 1890
Stalled, 2178
Alaska SeaLife Center, 2322
Bradley Senate voting record, 49
Brownfields cleanup, 1468, 2145, 2178, 2281, 2421, 2740
Cheney House voting record, 1871
China environmental protection, ***2163***
Clean water
California ground water cleanup, 2277
Chesapeake Bay, ***922***
Clean lakes, ***922***
Clean Water Act authorization, 49
Florida Keys grants, ***1064***
Groundwater runoff, 1589
Endangered Species Act, 191, ***1062***, 1542–1543
Environmental Quality Incentives Program, 1601
Flood control, 1258, 2550
Forest fires in western states, 2025–2027, 2144, 2210, 2248, 2334, 2341
Forest management, 78–79, 2025–2027, 2144
Gore Senate voting record, 49
Hazardous waste, 1271
International ocean exploration, ***2156***
Kyoto protocol on global warming
Appropriations, 2541
EPA and treaty restrictions, 1527, ***1558***
House action, ***1630***, 1730
House debate, 1601
Measures absent from U.S. law, 1045
Senate action, ***1840***
Land conservation
Antiquities Act 1906, 86
Coastal funding, 2418, 2540
Colorado's White River National Forest, 2274, 2341
Floridian Coastal Barrier, ***2434***
House votes, ***1142***, ***1144***, ***1146***
Lake Tahoe Basin, ***2434***, ***2558***
Land and Water Conservation Fund, 1096–1097, 1191, 1538
Land sovereignty, 808
Lands Legacy program, 1453, 1801, 2144, 2210, 2341
Las Cienegas National Conservation Area, ***2366***
Long Island Sound program, ***1140***
New Hampshire's White Mountain National Forest, 2274, 2341
North Carolina coastal barrier, ***1414***
San Rafael Legacy District, ***1412***
St. Croix Islands Heritage Center, ***2606***
Valles Caldera National Preserve creation, ***1756***, ***1828*** (Corr.)
West Virginia Wheeling National Heritage Area, 2323
Wetlands development permits, 1605
Logging issues
Community compensation, 77–79, 2147, 2355, 2422
Fire risks, 2025–2027, 2144
Tlingit Indian land swap, 2323
National Earthquake Hazards Reduction Program authorization, ***2602***
National monument designations
Background, 86, 1941
Key votes, 2879–2880
Nickles amendment, 1801, ***1840***
National Ocean Day adoption, ***1754***
Nike duty refunds on defective product imports for recycling programs, 2312
Nuclear waste site
House votes, ***716***, ***718***, 894, 993
House committee approval, 1531
Senate debate, 256
Senate passage, 322–323
Bus tours, 2313
Election issues, 2670
Ensign position, 343
Issues facing the 107th Congress, 2670
Key votes, 2869–2870
Legislative summary, 2902
Veto override, 1050, ***1066***
Veto threat, 668–669
Oil drilling on public lands, 2481, 2548
Arctic National Wildlife Refuge
Budget resolution, 823, 836–837, ***958***, 1462
Opposition, 656–657
Republican support, 412
Rivers and streams
American Heritage Rivers Initiative, 548
Columbia River Basin, 1453–1454, ***1486***, ***1490***, 2216, ***2230–2232***
Dams on the lower Snake River, 2274
Salmon conservation, 448, 1258, 1802, 2210, 2417, 2541
Road-building ban, 2741, 2850
Shark finning ban, ***1412***
Superfund laws, 2178, 2282, ***2296***, 2413, 2479, 2904
Tax credit for electricity produced by biomass or poultry waste, 2263
Urban parks, ***1146***
Water projects
Alternative water source funding, ***1064***
Minidoka, Idaho water reclamation project, ***1138***
Missouri River water management funding
House adopts conference report, 2275–2276
Senate committee vote, 1811
Senate amendment, ***2091***
Senate passage, 2083, 2417
Senate clears conference report, 2324, 2342, 2477
Veto text, 2427
Water resources development, ***2496***
Rural water system, ***1302***
Water quality, 585–586, ***1558***, 1603, 1657, 1733–1734, 1890
Wetlands
Estuary restoration, 2550–2551
Everglades restoration
House passage, 2482, ***2496***
House clears conference report, 2588, 2594, ***2708***
Senate committee vote, 1606
Senate debate, 2217
Senate passage, 2280, ***2293***
Conference, 2543
Amendments, ***2234***
Interior appropriations, 1454
Labor-HHS appropriations, 2816
Legislative summary, 2884, 2903–2904
Smith leadership, 2178
Strategy, 191
Floridian Coastal Barrier, ***2434***
Kealia Pond refuge, ***1414***
Lake Pontchartrain Basin restoration, ***1064***
Land and Water Conservation Fund, 1096–1097, 1191, 1538
North Carolina coastal barrier, ***1414***
Environment and Public Works Committee (Senate)
Army Corps of Engineers, 420
Brownfields cleanup, 1468
Chairmanship for the 107th, 2660
Environment legislation, 191
Everglades restoration, 2178
Gasoline tax, 656
MTBE pollution, 253, 1462, 1890, 2082
Water quality, 1890
Environmental Protection Agency. *See EPA*
Enzi, Michael B., R-Wyo.
China nuclear espionage, 371
China trade status, 1625
Dual-use exports, 913, 2290, 2426, 2555, 2600
Workplace ergonomics, 1540
EPA. *See also Environment*
Air quality, 1527, ***1558***, ***2429***
Appropriations, 1270–1271, 1526–1527, 2133–2134, 2338, 2413, ***2429***, 2479
Asbestos lawsuits, 414
Bioengineered food, 939, 942
Brownfields cleanup, 1468
Budget, 84, 307
Clean Air Act, 2351, ***2429***
Compliance costs, 1527
Computer security, 2149
Dredging to remove hazardous wastes from waterways, 2338, 2479
Energy policy and gasoline prices, 412, 1461–1462
Everglades restoration, 2543, 2594
Fuel economy standards, 1173–1175
Internet site inaccuracies, 1726
Kyoto protocol compliance, ***1558***
Mining waste, 1656
MTBE pollution, 2082
Oversight, 191
Pesticides in national parks, 1802, ***1840***
Pesticides on military bases, 1472, ***1478***
Superfund, 191, 2479
Supplemental appropriations, 1517
Water pollution cleanup, 2335, ***2428***
Water quality, 585–586, ***1558***, 1657, 1733–1734, 1890, 2134, 2816
Website security, 368
Epperd, Ann
Shuster misconduct investigation, 2329, 2406
Equal Employment Opportunity Commission
ADA lawsuits, 1792
Appropriations, 2541
Equifax
Social Security number privacy issues, 1991
ERISA. *See Employee Retirement Income Security Act*
Eritrea
U.N. peacekeeping, 1745
Ernst & Young
Sales taxes, 75
ESEA. *See Elementary and Secondary Education Act*
Eshoo, Anna G., D-Calif. (14)
Corporate political contributions, 2194
High-speed Internet service, 1810
Essential Worker Immigration Coalition
Immigrant amnesty, 2202
Eser, Garry
Agricultural trade, 444–448
Esserman, Susan
Foreign trade with India, 582
Estonia
Military aid, 2227
Ethics. *See also Medical ethics*
Baucus' sexual harassment allegations, 354, 2476
Brown, Corrine bribery allegations, 2220–2221
Clinton's impeachment
Congressional accomplishments, 2523
Congressional elections in 1998, 2454
Gephardt profile, 2581
Political action committee, 28
Rogan campaign, 1366–1370, 2178
Gore's involvement in the Russia arms sale to Iran, 2493
Legislative summary, 2898
Rangel's record, 2016
Shuster's misconduct investigation, 2329, 2406
Taylor's investments in Russia, 2009
Traficant organized crime links inquiry, 242
White House e-mail probe, 759, 2328
Whitewater investigation, 846, 2221, 2776
Ethiopia
U.N. peacekeeping, 1745
European Union
Ban on equipment to soften aircraft noise, 2393
Banana tariffs and carousel retaliation, 1023, 2264, 2393, 2592
Bioengineered food, 939, 2393
Investment fund, 2731
Issues facing next U.S. president, 2392–2393
Milosevic's election loss, 2393
NAFTA's future, 2730, 2732
Prescription drug exports, 2132
Sanctions, 457–458
U.S. foreign sales corporations
House committee preview, 1038
House committee vote, 1877
House passage, 2128
House adopts conference report, 2532–2534
House clears bill, 2720, 2738–2739
Senate committee vote, 2200
Senate passage, 2591–2592
Issues facing the next president, 2393
Legislative summary, 2922–2923
Stalled, 2264, 2640
Support for bill, 2076
WTO ruling, 328, 427, 557
Year-end tax package, 2327–2328, 2405, 2475
Evans, former Sen. Daniel J., R-Wash. (1983-89)
Congressional elections, 2465
Evans, Don
Presidential elections, 2770
Evans, Lane, D-Ill. (17)
Committee chairmanship bid, 634
Election results, 2653
Even Start literacy program
Funding, 369, 2140, 2859
Ewing, Andy
Oklahoma House race, 2459, 2583, 2654
Ewing, Thomas W., R-Ill. (15)
Commodity futures regulation, 1524, 1988, 2484, 2544
Congressional elections, 2253
Energy, 482
González custody case, 183
Executive Office of the President. *See White House*
Experian
Social Security number privacy issues, 1991
Export Administration Act
House committee action, 913, 2555
House passage, 2290, 2600
Senate action, 265, 370–372, 424
Senate passage, 2426
Bush legislative agenda, 2850
Defense and security assistance, ***2232***
Gramm agenda, 1623
Legislative outlook, 111
Legislative summary, 2927–2928
Lockheed Martin Corp., 850
Military exports, 1904
Stalled, 488, 556, 781–783, 2227
Export-Import Bank
Budget, 309
China trade status, 2153
Foreign operations appropriations, 1743
Vietnam trade status, 1625, 1902

F

F-15
Defense appropriations, 1289, 1405, 1749, 1819, 1822

F-15 *(cont.)*
Defense authorization, 1126–1128, 1205–1207, 1343, 2489
Production in Missouri, 1657
F-16
Defense appropriations, 1822
Defense authorization, 1205–1207, 1343, 2489–2490
Defense budget, 422, 1126
New York Air National Guard, 1432
F-22
Defense appropriations, 1289, 1405, 1749, 1822, ***1830***
Defense authorization, 1127–1128, 1205–1207, 1343, 2490
Defense budget, 327, 955
Testing schedule, 955, 1289
F/A-18 E and F
Defense authorization, 1127–1128, 1205, 1343, 2490
Defense budget, 327, 422, 925
FAA. *See Federal Aviation Administration*
Fages, Rear Adm. Malcolm I.
Navy fleet decline, 1750
Fair Labor Standards Act
Truck drivers, 996
False Claims Act
Damage limits, 252
Falwell, Jerry
Internet gambling, 1736, 1808
Families USA Foundation
Managed care, 509
Family and marital issues. *See also Children*
Abducted children claimed as dependents for tax purposes, ***2294***
Adoption, 915, 1824, 1906, 2228, 2527, 2906–2907
Bank accounts for low-income families, 2352, 2549
Child abuse prevention programs, 256–257, ***263, 378***
Child Medicaid coverage, 1790, 2263, 2265
Child support
Appropriations endgame, 2859
Legislative summary, 2920
Low-income family legislation, 1604, 1815–1816, 2081, ***2094***
Privatization, 1604, 1815–1816
Child visitation with violent parent, 1530
Commemoration for families dining together, 1929
Family and medical leave, 2525–2526, 2847
Family Opportunity Act, 1790
Fatherhood initiatives, 320–321, 1604, 1815, 2081, ***2082, 2094***
International child abduction, ***1302***
National Family Caregiver Support Program, 1814, 2537, ***2557–2558***
National Family Day, ***716***
Pornography, ***1910, 2304***
Same-sex marriages, 2472, 2672
V-chip, 2136, 2216, 2273
Violence in the media, 2135–2136, 2216, 2272–2273
Violent parents, 1530, 2218, 2282
Family planning. *See also Abortion*
Health plan contraceptive coverage, 1705, 1726, 1734, 1809, ***1834***, 1891–1892, 2145
International family planning
Conference, 1825, 2425, 2493
House action, 1821
House passes, 1743
House vote, ***1759***
Senate action, 673
Senate clears, 2552
Newborns' rights, 1691, 2269, ***2296, 2430 (Corr.)***, 2526–2527
Family Research Council
Campaign contributions, 2191
Education block grants Straight A's program, 977
Hate crime prevention in schools, 974
Homosexuals in the military, 88
Supreme Court as an election year issue, 2070
Fan, Wang Ying
U.N. dues, 784
Farm Bureau Federation
Crop insurance authorization, 358
Farming. *See Agriculture and farming*
Farmland Industries
China trade status, 446–447
Farr, Sam. D-Calif. (17)
Colombia aid, 526
National Oceanic and Atmospheric Administration budget, 1457
Fattah, Chaka, D-Pa. (2)
China trade status, 1166
Fazio, former Rep. Vic, D-Calif. (1979-99)
Lobbies and lobbying, 516, 518
Microsoft lobbying, 834
FBI
Appropriations, 1400, 1806
Branch Davidian raid investigation, 1817–1818
Budget, 343
China nuclear espionage, 557
Cybercrime, 473, 2143, 2355, 2390
Cyberterrorism, 261
DNA crime evidence, 1467, 1897, 2349
DOE nuclear computer drive disappearance, 1475
Dual-use exports, 372
Electronic eavesdropping, 2143, 2215, 2280, 2390, 2733
Intelligence, 140
Juvenile justice legislation, 1728
St. Petersburg federal building, 2323
Terrorism, 1408, 1905
USS *Cole* attack, 2554
White House e-mail probe, 759, 2328
FCC. *See Federal Communications Commission*
FDA. *See Food and Drug Administration*
FDIC. *See Federal Deposit Insurance Corporation*
FEC. *See Federal Election Commission*
Federal Aviation Administration (FAA)
Air-traffic control system security, 61, 2284
Air-traffic controller employment, 1673
Airline fees, 226
Airline regulation, 1671
Appropriations, 815, 1118, 1190, 1394, 1458–1459, 1590, 2345–2347
Reauthorization
House clears conference report, 595–597, ***610***, 764 (Corr.)
Senate adopts conference report, 537–538, ***564***
Conference, 192, 469
Legislative summary, 2884, 2928
Provisions, 1292–1296
Smart Air Transport System, 1271
Federal buildings and facilities
Automatic heart defibrillators in federal buildings, 2550
Carl Elliot Federal Building designation, ***1910***
Courthouse construction, 1724, 1726, 1800, 1893
National Archives renovation, 1726, 1929
Prison construction, 1806, 2213
Religious groups and land-use regulations, 2029, 2917
Renaming of Old Executive Office Building for President Dwight D. Eisenhower, 1929
St. Petersburg federal building, 2323
Federal Bureau of Investigation. *See FBI*
Federal Communications Commission (FCC)
Appropriations, 2541
Broadband Internet service, 766, 1467, 1810, 2391
Broadcast standards for non-commercial stations, 1528, ***1554***, 1617
Cable TV internet service, 476
Electronic eavesdropping, 2143
Foreign-owned entity licensing, 1806, 2213, 2271, 2344, 2418
Internet access charges, 1617
Internet taxes, 1116, 1189
Issues facing the next president, 2390
Junk e-mail, 670, 951–952
Long-distance data transmission, 7
Low-power radio stations
House passage, 906, ***924***
Senate clears conference report, 2541, 2542, 2863
FCC authority, 1617
Stalled, 2418
Merger oversight, 1617–1618
Office of Media Relations, 1609
Religious broadcaster licensing, 1617
Rural TV service, 255
Spectrum allocation, 546
Violence in the media, 2216, 2273
Federal contracts
Bundling, ***2230***
Ethics rules, 1800, ***1834***
Federal Corrupt Practices Act (Hatch Act)
Campaign finance, 1090
Federal Deposit Insurance Corporation (FDIC)
Budget, 309
Rural TV loan guarantees, 546
Federal Election Campaign Act of 1971
Creation of the Federal Election Commission (FEC), 1090
Federal Election Commission (FEC)
527 organizations, 1091
Clinton, Hillary Air Force plane use, 1724
Congressional recipients, 1705
Contribution disclosures (IRS section 527), 736, 1161
Contribution options, 1086–1087
Corporate political contributions, 2193–2194
Crane fundraising, 1445
Creation under the Federal Election Campaign Act of 1971, 1090
Democratic fundraising, 969, 1864
Electoral overhaul, 2855
Fundraising this election cycle, 1084, 2467–2468
Incumbents not supporting in-state challengers, 2385
Kerrey fundraising, 128
Leadership PACs, 392
Martinez fundraising, 393
McDonald confirmation, ***1296***
Microsoft campaign contributions, 809
PAC contributions relating to China trade status, 2226
Republican fundraising, 1708, 1710
Retiring members' use of campaign contributions, 2384, 2760
Smith nomination, 506, 1256
State and local candidates, 882
Technology PACs, 2332
Web-based fundraising, 28
Federal Emergency Management Agency (FEMA)
Appropriations, 1271, 1466, 1528, 2134, 2413, 2479
Budget, 307
Computer security, 2149
Terrorism, 1408
Federal employees
Dual-hatting, 1126, 1476, ***1634***, 2491
Federal work force Y2K efforts, ***1062***
Health benefit plan coverage
Abortion, 1726, ***1832***
Contraceptives, 1726, ***1834***
Housing discounts for teachers, law enforcement officers, and public employees, 2813
Legislative branch appropriations, 1798
Long-term care, 1119, 1897, 2219
Nuclear weapons workers' compensation
Conference, 2289, 2357–2358
Defense authorization, 2489
Legislative vehicle, 1961
Senate debate, 1404
Stalled, 2229
Pay periods, 1404
Pay raises, 1180
Retirement and pension legislation
House subcommittee vote, 1726
House passage, 1800, ***2432***
House adopts conference report, 2138
Senate debate, 1893
Senate rejects conference report, 2179, 2208
Thrift Savings Plan, ***2432***
Federal Energy Regulatory Commission (FERC)
Electric power grid reliability, 1617
Electricity deregulation, 478, 950, 1739, 1965–1969, 2670
Jurisdiction, 1536
Nuclear decommissioning, 1272
Federal Express Corp.
Campaign contributions, 2193
Federal Grain Inspection Service
Grain Standards Act reauthorization, 2486, 2550
Federal Highway Administration
Transportation budget, 366
Trucking industry oversight, 1052
Federal Housing Administration
Appropriations, 1876
Home ownership grants, 363–364
Mortgages, 2547
Federal Insecticide, Fungicide and Rodenticide Act of 1947 (FIFRA)
Bioengineered food, 942, 944
Federal lands. *See also Conservation and Reinvestment Act*
Appropriations, 2210
Back-country airstrip shutdowns, 1802
Bandelier, N.M. National Monument fire, 1191, ***1218***, 1401
Bar Land Exchange, 2513
Federal ownership limitations, 1144
Forest fires in western states, 2026
Grazing permits, 2274, 2341
Great Sand Dunes, ***2560***
Hamilton, Alexander's historic home land donation, 2513
Indian tribe land development, ***492***
Lake Tahoe Basin, ***2434, 2558***
Land auctions, ***1148***
Maintenance backlog, ***1148***
National forest roads, 1537, 1801, 2210
National monuments, 86, 1732, 1801, ***1940***, 1941
Key votes, 2868, 2879–2880
North Carolina Coastal Barrier system, ***1414***
Oil drilling on public lands, 2481, 2548
Payment in Lieu of Taxes, 2274
Pesticide use, 1802
Pribilof Islands in Alaska, ***1632***
Private land acquisition, ***1142***
Private property rights, 600, ***612***, 1097, 1542
Property tax compensation for states, 1802
Religious groups and land-use regulations, 2029, 2917
Road-building ban, 2741, 2850
State-by-state acreage, 1080
Timber sales, 70, 77–79, 1802, 2025–2027, 2147, 2355, 2422
Tlingit Indians logging in Alaska, 2323
Walton-Mohawk land transfer, ***1414***
Wyoming Park Facility, ***2156***
Federal Motor Carrier Safety Administration
Appropriations, ***1479***, 2345
Truck and bus safety, 996, 1942, 2030
Federal Railroad Administration
Amtrak reform, 190
Appropriations, 2345
High-speed rail service, 134
Federal Reserve
Commercial bank reserves, 1196
Commodities exchange regulation, 1885, 1987, 1988, 1989
Congressional hearings, 2813
Credit card company hotlines, 1535
Economy, 2809
Federal Open Market Committee, 55, 2312, 2809
Federal Reserve Board, 7, 183
Greenspan nomination and confirmation, 55, 233, ***258***
Hedge fund disclosure, 604
Nominations to the Board of Governors, 2312
Rate increase, 55, 233
Rural TV loan guarantees, 2542
Salary for chairman, 2793
Federal Trade Commission (FTC)
America Online-Time Warner merger, 476
Appropriations, 1806
Corporate mergers, 997, 2486, 2541
Gasoline prices, 1462
Hart-Scott-Rodino Antitrust Improvements Act update, 1739
Internet privacy, 638–639, 1273, 2390
Issues facing the next president, 2390
Junk e-mail, 670, 952, 1815
Oil prices, 2207
Physician collective bargaining, 767, 1197, 1266, 1600
Violence in the media, 2135–2136, 2216, 2273
Federal Transit Administration
Appropriations, 2345
Federation for American Immigration Reform
H-1B visas, 361, 1363
Federation of American Health Systems
Medicare givebacks, 1879
Medicare prescription coverage, 1107–1108
Medicare+Choice, 1185
Patient liability issues, 187
Thomas profile, 1582, 1583
Federation of American Hospitals
Medicare givebacks, 1880, 1881, 2486

Federation of American Scientists
Intelligence funding information, 1001
Leaking classified information, 2600
Federation of Tax Administrators
Sales taxes, 74
FedEx Corp.
Campaign finance, 2804
Feehery, John
Appropriations, 815
Boy Scouts of America, 2113
Bush and Cheney leadership style, 2843
Congressional balance of power, 2649
Farm worker program, 2204
H-1B visas, 2331
Immigrant amnesty, 2541
Legislative partisanship, 395
"Marriage penalty" tax, 2523
Physician collective bargaining, 1266, 1600
Tax bills, 239
Fein, Bruce
Federal judges accepting honoraria, 2150
Feingold, Russell D., D-Wis.
Africa, Caribbean and Central America trade, 1021, 1133
AIDS treatment drugs, 1133
Bankruptcy overhaul, 244, 669
Campaign finance
Bush and Cheney leadership style, 2846
Contribution disclosures (IRS section 527), 1383–1384, 1448, 1588, 1777
Gore presidency, 2544
Income earned abroad amendment, 2328
Issues facing the 107th Congress, 2670
McCain efforts, 651, 652
Nixon v. Shrink Missouri Government PAC, 184–185
Overhaul proposals, 463–464, 1085, 1092
Smith FEC nomination, 506
Capital punishment, 1324
China trade status, ***2163***
Class-action lawsuit overhaul, 1616
Colombia anti-drug trafficking aid, 1546
Colorado Ute Indian water rights, ***2557***
Indonesia aid, 2290
Lobbies and lobbying, 517
"Marriage penalty" tax, 1764
Organ allocations, 891
Racial profiling, 2328
Feinstein, Dianne, D-Calif.
Africa, Caribbean and Central America trade, 1021–1022, 1133
AIDS treatment drugs, 1133, 1682
Alcohol internet sales, 480–481
Cable TV blocking, 1279
Campaign finance, 2468
China trade status, 1170
Class-action lawsuit overhaul, 1615
Clean Air Act, 191
Congressional elections, 13, 28, 2182, 2486
Results, 2642
Cyberterrorism defense, 261
Energy and Water appropriations, 1811, 1812
Estate and inheritance taxes, 1717
Fuel economy standards, 1394, 1459
H-1B visas, 361, 547
Legislative branch appropriations, 1798
Logging, 78
MTBE pollution, 191, 253–254, 662
National forest fire prevention, 1732
National Ignition Facility, 1811
Physician-assisted suicide, 995
Physician collective bargaining, 1266, 1600
Police weapons procurement, 1800
State Criminal Alien Assistance Program, 1806
Terrorism defense, 2555
Victims' rights amendment, 991–992
Women's vote, 747
Feldman, Sandra
China trade status, 908
Feldt, Gloria
"Partial birth" abortion, 840
FEMA. *See Federal Emergency Management Agency*
FERC. *See Federal Energy Regulatory Commission*
Ferguson, Rep.-elect Mike, R-N.J. (7)
Campaign finance, 1935–1936, 2459
New Jersey House race, 2583, 2650, 2654
Profile, 2588
Ferraro, former Rep. Geraldine A., D-N.Y. (1979-85)
Mondale running mate, 751
Fielding, Pam
Internet taxes, 74
FIFRA. *See Federal Insecticide, Fungicide and Rodenticide Act of 1947*
Filner, Bob, D-Calif. (50)
Veterans' education aid, 1134, 1291
Finance Committee (Senate)
Africa, Caribbean and Central America trade, 674, 851
Balance of power, 2645, 2763
Chairmanship for the 107th, 2656–2657, 2659, 2660–2661
China trade status
Markup schedule, 551, 675, 741, 1122
Markup delay, 1001
Approved, 1164–1169
Community renewal, 2120, 2125, 2199, 2262
Contribution disclosures (IRS section 527), 1161
Craig appointment, 2085
Estate and inheritance taxes, 1719, ***1838***, 1856
Foreign trade, 328
Income earned abroad, 427, 557, 2128, 2200, 2739
IRS abuses, 988, 2019, 2126
"Marriage penalty" tax, 290, 757–758, 1592, 1719, ***1841***
Medicaid loophole for states to use funds for other purposes, 2084
Medicaid payment limit, 2539
Medicare prescription coverage, 1896
Railroad retirement bill, 2265
Retirement and pension legislation, 2024, 2073–2074
Roth chairmanship, 1933, 2013
Social Security fraud-fighting legislation, 1817
Tax cut proposals, 238–239, 755
Tax shelters, 888, 1251
Taxpayer privacy, 1038
Telephone excise tax repeal, 1465, 1720
Financial Guaranty Corp.
Taylor investments in Russia, 2009
Financial Institution Advisory Commission
IMF lending, 557
Financial Services Coordinating Council
Financial privacy, 638
Finn, Chester E.
ESEA effectiveness, 976
Finnegan, former Rep. Edward, D-Ill. (1961-64)
Judgeship nomination, 2330
Florina, Carleton
Electronic signatures, 1396
Firearms. *See Gun control*
Fires and firefighting
Appropriations, 2025–2026, 2144, 2210, 2415
Back-country airstrip shutdowns, 1802
Forest fires in western states, 2025–2027, 2248, 2334, 2341
Forest Service fire prevention, 1732, 1802, ***1839***, 2144
New Mexico, 1591, 2026
Supplemental, 1590
Timber sale revenue, 2147, 2355, 2422
U.S. Fire Administration reauthorization, ***2602***
Firestein, David J.
Embassy security, 260
Firestone. *See Bridgestone/Firestone Inc.*
First American Education Project
Washington Senate election, 2249
Fischer, Carl
Medicare givebacks, 2814
Fish and fishing. *See also Wildlife and wildlife protection*
Alaskan whale hunters tax deduction, 2252
Atlantic Coastal Fisheries Cooperative Management Act, 2817
Bass conservation, ***1832***, 2817
Fishermen's Protective Act reauthorization, ***1908***
Hawaiian sea turtle protection, 1657
Pollock and cod fishing off the Alaskan coast, 2858
Tax-free savings accounts for farmers and fishermen, 1720, 2262–2263, 2534
Fish and Wildlife Service (U.S.). *See also Interior, Department of the*
Appropriations, 1538
Flood control in the Sacramento area, 1454
Missouri River water management, 2083, 2275, 2342, 2417
Wildlife refuge in Illinois, 1802
Fitzgerald, Frances
Missile defense, 2399
Fitzgerald, Peter G., R-Ill.
Airline regulation, 1675
Bankruptcy overhaul, 2812
Commodities exchange regulation, 1988, 1989
Ethanol and corn prices, 482
FAA authorization, 538
Interior appropriations, 2274, 2341
Managed care, 1391, 1596
Medicare prescription coverage, 823
National monuments, 1801
Organ allocations, 892
Renewable energy, 1272
Fitzsimmons, Ron
"Partial birth" abortion, 839
Flag desecration
Legislative summary, 2916–2917
Senate action, 785, ***794***
Flake, Rep.-elect Jeff, R-Ariz. (1)
Campaign finance, 2575
Profile, 2580
Flanagan, Edward S.
Vermont Senate race, 2455
Fleischer, Ari
Lieberman vice presidential candidacy, 1980
Fletcher, Ernie, R-Ky. (6)
Appropriations endgame, 2474
Campaign finance, 1711
Congressional elections, 12–13, 2184, 2457, 2582
Congressional pay raises, 1800
Debt reduction, 1382, 1518
Foreign operations appropriations, 1743
Profile, 1434
Florida
Coastal Barrier, ***2434***
Congressional elections
3rd district, 2385
8th district, 14, 2184, 2457–2459, 2575, 2583
12th district, 2584
22nd district, 1439, 2455, 2582
Results, 2647, 2651, 2654, 2727
Senate race, 21, 2185, 2462, 2583
Courthouse appropriations, 1893
Everglades restoration
House passage, 2482, ***2496***
House clears conference report, 2588, 2594, ***2706***
Senate committee vote, 1606
Senate debate, 2217
Senate passage, 2280, ***2293***
Conference, 2543
Amendments, ***2234***
Interior appropriations, 1454
Labor-HHS appropriations, 2816
Legislative summary, 2884, 2903–2904
Smith leadership, 2178
Strategy, 191
Florida Keys maritime sanctuary, ***1064***
Florida Keys water quality, ***1064***, 2816
Forest management and logging, 78–79
Homestead exemption, 2420, 2480
Indian casino gaming permits, 1802
Initiatives and referenda on the 2000 ballot, 2472
Judgeship creations, 1728, 2541
Presidential elections
Florida Supreme Court, 2794–2795
George W. Bush, et al., petitioners v. Albert Gore Jr., et al., 2940–2943
George W. Bush v. Palm Beach County Canvassing Board, 2779–2780, 2824–2825
Partisanship on the Hill, 2720–2725
Recount, 2630–2631
Senate organization, 2626
Succession issues, 2767–2773
U.S. Supreme Court, 2854–2856
Redistricting, 2458
St. Petersburg federal building, 2323
State legislature, 2671
Sugar price supports, 1601
Supreme Court as an election year issue, 2069
Florida Rock Industries Inc.
Campaign contributions, 2194
Florida Voter
González custody case, 829
Flynn, Ginny
Amtrak, 1738
IRS abuses, 968
Foley, Mark, R-Fla. (16)
ADA compliance, 1791
ADA lawsuits, 1792
China trade status, 742
Congressional balance of power, 2650
Cost-of-living adjustments (COLAs), 2198
Everglades restoration, 2543
Homosexual rights, 2527
Hyde's chairmanship of Judiciary Committee, 2724
Medicare payments, 2538
Medicare prescription coverage, 2520
Medicare+Choice, 1183, 1185
Presidential elections, 2630, 2633
Renewable energy research, 1605
Tax policy, 1660
Thomas profile, 1580
Violence in the media, 2136
Foley, Mary
Medical mistakes, 188
Foley, former Rep. Thomas S., D-Wash. (1965-95)
Congressional elections, 2457
House leadership, 2579
NAFTA, 607
Portrait, 1667, 1668
Foley, Tom
Minnesota House race, 2006, 2407, 2461
Folsom, Marsha
Alabama House race, 2191–2192
Food and Drug Administration (FDA)
Abortion-inducing drugs, ***1752***, 2269
Appropriations, 1266, 1726, ***1754***, 1800, 1893, 2415
Bioengineered food, 938–944, 1603
Egg safety rules, 1731
Food, Drug and Cosmetic Act of 1938, 942–944, 1804, 2132
Gene replacement therapy, 250–251, 1267
Livestock antibiotic use study, 1731
Los Angeles FDA building, ***792***
New drug approval, 1731
Prescription drug imports, 1730–1731, ***1752***, 1804, ***1841***, 2131–2132, 2278
Tobacco regulation, 661, 845, 1676, 1678, 2526
Vaccine policy advisory committees, 1731, ***1754***
Food and nutrition
Asparagus research, ***1640***
Nutrition program for the elderly, 1603
Pork research and consumer information programs, 2486
School breakfast programs, 1731, ***1752***
School lunch programs, 1044, 2068
Food safety
Argentine health concerns about U.S. products, 1928
Egg rules, 1730, 1731
Meat and poultry inspection standards, 1803–1804, ***1841***, ***1842***
Salmonella testing, 1044, 1731, 1803–1804
Food stamps
Electronic benefit cards, 256
Military families, ***658***, ***1410***
Participation, 1804, ***1842***, 2068, 2334–2335
Foote, Melvin P.
AIDS in Africa, 1683
Foote, Virginia
Vietnam trade status, 1902
Forbes, Michael P., D-N.Y. (1)
Campaign finance, 1515, 2468
Congressional elections
September preview, 2184, 2186
October preview, 2461
November preview, 2583
NRCC target, 1710
Primary, 2113
Results, 2653
Party switch, 11, 12, 185
Forbes, Steve
Internet taxes, 74
Judicial appointments, 168
Presidential campaign, 23
Website, 29–30
Ford, President Gerald R.
Cheney vice presidential candidacy, 1871
China trade status, 1121
Fast-track trading authority, 745, 2851
Human rights, 1123
MFN status for communist countries, 1168
Portrait, 1667
Ford, Harold E., Jr., D-Tenn. (9)
Campaign finance, 2804
China trade status, 1024
Labor-HHS appropriations, 1451
Ford, James D.
Retirement as House chaplain, 409, 653

Ford Motor Company
Fuel economy standards, 1175
Tire recall, 2079–2080, 2141–2142, 2205–2206
Foreign affairs. *See also Foreign aid; Foreign trade; Immigration; Immigration and Naturalization Service; Sanctions; Treaties and international agreements; specific countries*
Adoption, 915, 1824, 1906, 2228, 2906–2907
Bipartisan commission on Cuba, ***1551***
Central Asian leaders, ***2603***
Colombia President Pastrana's visit to Washington, 196
Embassy security, 260, 2343, 2420, 2541
Espionage, 2491
Fishermen's Protective Act reauthorization, ***1908***
Foreign countries' adoption of U.S. dollar, 1817
Foreign-owned entity licensing, 1806, 2213, 2271, 2344, 2418
Helsinki Final Act, ***2294***
Intelligence authorization, 1901, ***1914,*** 2359, 2424
International broadcasting programs, 2541
International child abduction, ***1302***
International Criminal Court, 144, 1475–1476
International financial institutions, 1548, 1743, 2554, ***2557–2558***
Isolationism, 122
Issues facing the next president, 2398–2399
Mideast peace talks
Camp David, 1744, 1825, 2737
Shepherdstown, W.Va., 60–61
Milosevic's trial as a war criminal, 2288, 2360
Nuclear non-proliferation, 2227, ***2232,*** 2426
Pam Am flight 103 bombing suspects, 915
Surveillance, 1590
U.N. dues
Biden plan, 2866
Commerce-Justice-State appropriations, 1399, 1455
Foreign operations appropriations, 2552
Helms' efforts, 160, 624
Holbrooke testimony, 1745
Issues facing next president, 2398
Millennium summit, 2034–2035
Proposed U.S. spending, 2033
Stalled response from the U.N., 2820
U.N. Security Council visit to D.C., 784–785
U.N. peacekeeping
Appropriations, 1609, 1745, 1805, 2213, 2343–2344, 2541
Budget, 2035
Disagreements between U.N. leaders and Congress, 2031–2036
History, 2008
Issues facing next U.S. president, 2398–2399
Ongoing operations, 2033
Supplemental appropriations, 484
U.S., 1132, 1455
U.S. intervention limits, 114–115
Vaccine tax credit, 2155
War Powers Resolution, 427
Foreign aid. *See also Foreign affairs; specific countries*
AIDS, 1623, 1714, 1745, 2154–2155, 2425, 2554
Anti-drug trafficking aid, ***1552***
Appropriations, 673–674, 1202, 1715, 1824, 2089, 2425
Authorization, 673, 1291, 1623, 2089, 2227, 2360–2361, 2904–2905
Budget, 307–308
Children's health care, 2554
Debt relief
Clinton's requests, 264, 288, 484
Foreign operations appropriations
House committee vote, 1622
House passage, 1743, ***1758***
House adopts conference report, ***2558***
Senate clears conference report, 2552–2554, ***2557***
Senate passage, 1545–1547
Conference, 1824–1825, 2154–2155, 2425
Congressional accomplishments, 2521
Key votes, 2868, 2881
Stalled, 2089, 2361, 2493
IMF overhaul, 487, 557, 1291, 1409
Rally, 2228–2229
Food for Peace program, 582
Heavily Indebted Poor Countries Trust Fund, 1744, ***1758***
International family planning
Conference, 1825, 2425, 2493
House action, 1621
House passes, 1743
House vote, ***1758***
Senate action, 673
Senate clears, 2552
Malaria control, ***2602***
Micro-credit lending systems, 2732
Microenterprise loans to developing countries, 673, 2089
North American investment fund, 2731
Terrorism, 2227, ***2232,*** 2348–2349, 2554
World Bank AIDS trust fund, 605, ***1758,*** 2425
Foreign Intelligence Advisory Board
DOE security, 61, 1477
Foreign Relations Committee (Senate)
ABM treaty, 786
Ambassadorial nominations, 2229, 2290
Arms Control Observer Group, 1123
Chairmanship for the 107th, 2661
Cuba human rights, 915
Export controls, 782
Foreign aid authorization, 673, 1291, 1623, 2089
Foreign debt relief, 487, 526, 1130, 1546, 2229
González custody case, 106
International adoption, 915, 1824, 1906
International Criminal Court, 144
Libya, 915
International Military Education and Training (IMET) program , 194, 196
Missile defense, 373, 999–1000, 1060
Russia arms sale to Iran, 2493
State Department reorganization, 342
Taiwan, 423, 675
Taiwan embassy, 915
U.N. peacekeeping, 1745
Waiver for drug certification, 2733
World Bank loans to India, 678
Foreign trade. *See also Foreign affairs; Foreign aid; General Agreement on Tariffs and Trade; Sanctions; specific countries*
1974 Trade Act, 123, 551, 675
Agricultural trade, 442, 1731, ***1752***
Anti-dumping duties, 2335, 2361
Apparel tariffs, 1023, 2155
Bioengineered food, 939, 2393
Carousel retaliation, 1023
Center for Russian Leadership Development, 1262
Chemical duties, ***1910***
Child labor protection, 936
Children in combat treaty, 199
Computer exports of high-performance computers, 1749, ***1760, 1761, 1828 (Corr.)***
Congressional Black Caucus, 1024, 1026, 1133 ***(Corr.)***
Customs Service computer system, 1726, 1800, 1893
Data encryption software, 92
Diamond imports, 1726
Environment, 2223–2226, 2387, 2393
Export controls
House committee action, 913, 2555
House passage, 2290, 2600
Senate action, 265, 370–372, 424
Senate passage, 2426
Bush legislative agenda, 2850
Defense and security assistance, ***2232***
Gramm agenda, 1623
Legislative outlook, 111
Legislative summary, 2927–2928
Lockheed Martin Corp., 850
Military exports, 1904
Stalled, 488, 556, 781–783, 2227
Fast-track trading authority, 745, 910, 2224–2226, 2392–2393, 2659, 2669, 2851
Food export sanctions, 1044
Foreign investment, ***2163***
Foreign sales corporations
House committee preview, 1038
House committee vote, 1877
House passage, 2128, ***2158***
House adopts conference report, 2532–2534, ***2562***
House clears bill, 2720, 2738–2739, ***2748***
Senate committee vote, 2200
Senate passage, 2591–2592
Issues facing the next president, 2393
Legislative summary, 2922–2923
Stalled, 2264, 2640
Support for bill, 2076
WTO ruling, 328, 427, 557
Year-end tax package, 2327–2328, 2405, 2475
General System of Preferences, 1022
Globalized economy, 2392–2393
Gum arabic, 2555
Gun control, 1726
Jackson-Vanik amendment, 2225
China, 89, 123, 375, 424, 445, 608, 1124, 2225
Taiwan arms trade, 954
Vietnam, 2225
Key House votes, 450
Kolbe Republican National Convention speech, 1936
Legislative standings, 397
MFN status for communist countries, 1168
NAFTA, 89, 449–451, 552, 606–607
Agricultural trade, 446, 745
Foreign trucking safety, 46, 2729
North American Development Bank, 2732
Nike duty refunds on defective product imports for recycling programs, 2312
Oil exports, ***718***
OPEC and antitrust measures, 1898, 2207
Prescription drug imports
House passage, 1730–1731, ***1752***
House adopts conference report, 2415, ***2432***
Senate passage, 1804, ***1841***
Senate clears conference report, 2481, ***2495***
Conference report filed, 2334
Congressional accomplishments, 2521
Outlook, 2131–2132
Stalled, 2278
Sugar
Imports, 936
Tariffs, 1023
Supreme Court rulings, 1670
Tariffs
Benefits to Africa, Caribbean and Central America, ***1064***
Reductions (chart), 445
Trade and tariff changes, ***1910***
Textile imports, 674, 1025, 2037, 2089, 2155, 2226
Third World trade history, 1027
Trade barriers, 2226
Trade compliance programs, 1457
Trade status vote, 447
U.S. Alliance for Trade Expansion, 1409
U.S. trade deficit, 2392–2393
U.S. WTO membership, 1409, 1549, ***1556, 1560***
Foreman, Carol Tucker
Agriculture research funding, 1042
Foreman, former Rep. Ed, R-N.M. (1963-65; 1969-71)
Gonzalez, Henry B. obituary, 2776
Forest management
Emergency appropriations, 1802, 2248, 2415
Fire prevention, 1732, 1802, ***1839,*** 2025–2027, 2144, 2334, 2341
Fires in western states, 2025–2027
Road-building ban, 1732, 1801, 2274, 2741
Timber sale revenue, 2147, 2355, 2422
Forest Service, U.S.
Appropriations, 1191, ***1486,*** 1802, 2026, 2144, 2341
Bandelier National Monument fire, 1191, ***1218,*** 1401
Fire prevention, 1732, 1802, 2144
Forest fires in western states, 2026
Lake Tahoe Basin, ***2434, 2558***
Logging, 77–79, 2147, 2355, 2422
Recreational residences on Federal lands, 577
Road-building ban, 1732, 1801, 2274, 2741, 2850
Forrester Research
Internet taxes, 475
Junk e-mail, 951
Forster, Theresa M.
Medicare givebacks, 2268
Fort Valley State University
Absorptive capacity fund in the Republic of Georgia, 2554
Fossella, Vito J., R-N.Y. (13)
Clemency for Puerto Rican terrorists, 419
Home heating oil reserve, 894
Stock transaction fees, 369
Foster, Vincent W. Jr.
Whitewater investigation, 2221
Fowler, Tillie, R-Fla. (4)
China trade status, 745, 1166
Military retirees health care, 2522
Navy training on Vieques Island, P.R., 1128
Pryce profile, 2526
Republican Party strategy, 408
Retirement, 56, 2724
Term limit pledge, 56
Terrorism, 1406, 1905, 2866
Fowler, former Sen. Wyche Jr., D-Ga. (House 1977-87; Senate 1987-93)
Senate campaign, 1797
Fox, J. Charles
Water quality, 565
Fox, former Rep. Jon D., R-Pa. (1995-99)
Campaign finance, 1069, 1337 (Corr.)
Fox, Sarah M.
National Labor Relations Board nominee, 7
Fox, Vicente
U.S.-Mexican relations, 2729–2733, 2778 (Corr.)
Fox Entertainment
Violence in the media, 2273
Frampton, George T. Jr.
Interior appropriations, 2274
Mountaintop mining, 1656
Franc, Michael
Term limits for committee chairmen, 628
Frandsen, Richard
Environmental legislation, 191
Frank, Barney, D-Mass. (4)
Asbestos lawsuits, 545
Budget surplus, 175
H-1B visas, 360
Homosexuals in the military, 87–88
Housing policy, 364, 603, 843, 2813
Internet taxes, 1117
Labor-HHS appropriations, 2858
Lieberman profile, 1977, 1980
Redistricting, 346
Small-business product liability, 252
Sugar, 1601
Supreme Court as an election year issue, 2070
Tax bills, 888
Frank, Steve
Contribution disclosures (IRS section 527) lawsuit, 2086
Franks, Bob, R-N.J. (7)
Congressional campaign, 13, 1362, 1931, 1936, 2459, 2466
Results, 2647
MTBE pollution, 253–254
New Jersey Hurricane Floyd relief, 1657
Voting record, 1656
Fraud and waste in government
Election fraud, 2630, 2646, 2725
Federal contract ethics rules, 1800, ***1834***
Leaking classified information, 2600, 2745–2746, 2819–2820
POGO investigation, 1740, 1816–1817, 2551
Free Congress Foundation
Russian and American meeting on missile defense, 1060
Supreme Court as an election year issue, 2070
Free Trade Area of the Americas
Foreign trade's effect on environment and culture, 2226
Freedom of Information Act
Confidentiality of information, 2513, 2880
GAO report on IRS abuses, 988
Tax data access, 2125
Freedom of speech
Violence in the media, 2135–2136, 2216, 2272–2273
Fresh, Louis J.
China nuclear espionage, 2283
Freeman, Bennett
China human rights, 850
Freisthler, Gerry
F-22 testing schedule, 955
Frelinghuysen, Rodney, R-N.J. (11)
VA-HUD appropriations, 1271
Frenzel, former Rep. Bill, R-Minn. (1971-91)
Crane leadership style, 1445
Thomas, Bill, leadership style, 1445
Frey, former Rep. Louis, Jr., R-Fla. (1969-79)
Lobbies and lobbying, 515
Friedman, Karen D.
Retirement and pension legislation, 2075
Friedman, Michael A.
Prescription drug imports, 2131
Frisby, H. Russell Jr.
Reciprocal compensation, 2218
Frist, Bill, R-Tenn.
Adjournment strategy, 2117
Bush friend, 2633
Child care, 2218–2219
Children's health, 1115, 2218–2219

Frist, Bill, R-Tenn. *(cont.)*
Civilian technology research and development, 2219
Committee chairmanship bid, 2804
Congressional elections, 2466
Drug abuse prevention, 2218–2219
ESEA authorization, 541
Gene replacement therapy, 250–251, 1267
Health research package, 2550
International space station, 2139
Internet taxes, 1338
Managed care, 187, 248, 512, 1392, 1598
Medical mistakes, 417
Medicare overhaul, 2644
Medicare prescription coverage
House passage, 1585
Senate debate, 665
Budget resolution, 823
Democratic agenda, 1051
Election issues, 398
Programs compared, 1107
Roth plan, 1729, 1896
NASA budget, 663
Organ allocations, 443, 838, 891
Prescription drug imports, 1804, 2132
Senate campaign, 15, 1931
Social Security overhaul, 770
Spallation Neutron Source House bill, 1704
State of the Union response, 161, 175, 210–211
Tobacco, 1676–1678
Vaccine tax credit, 2155
Frito-Lay Co.
Bioengineered food, 939, 941
Genetically engineered crops, 1042
From, Al
China trade status, 1966
Frost, Martin, D-Texas (24)
Bankruptcy overhaul, 2545
Campaign finance, 408, 2468
Clinton energy policy, 764
Defense appropriations, 1405
Defense contracts, 1250
House leadership, 2724
Medical mistakes, 842
PAC contributions relating to China trade status, 2226
Strategic Petroleum Reserve, 593
Term limits, 634, 937
Workplace ergonomics, 401
Fruit of the Loom
Apparel imports, 1025
Fuentes, Julio M.
Judicial confirmation, 522, ***564***
Fuerth, Leon
U.S.-Russian relations, 1900
Fund for a Responsible Future
Republican fundraising, 809
Fuscus, David
Air-traffic control, 597
Futures Industry Association
Commodities exchange regulation, 1988

G

GAF Corp.
Asbestos lawsuits, 414
Gaffney, Frank J.
Nuclear test ban treaty, 71
U.S. peacekeeping role in Israel, 115
Gaffney, Susan
HUD appropriations, 1271
Gaine, John G.
Hedge fund disclosure, 604
Gale, William G.
Tax cuts, 54, 1663
Gallagher, Tom
González custody case, 775, 829
Gallant, Karl
Campaign finance, 1777, 2468
Gallegly, Elton, R-Calif. (23)
China trade status, 1170
Farm worker program, 2204
H-1B visas, 901
Galligan, Mary
Redistricting software, 347
Gallo, former Rep. Dean A., R-N.J. (1985-94)
Gallo Centers, 1904
Gambling
Indian casino gaming permits, 81, 1802, 2341
Industry political contributions (chart), 1736
Internet
Background, 111
House action, 846, 1617, 1808
House debate, 1736
House passage, ***1829***
Legislative summary, 2926
Sports, 2149
Ganske, Greg, R-Iowa (4)
Children's Health Act, 1115
China trade status, 449
House chaplain controversy, 459
Managed care, 2137
Physician collective bargaining, 1266
Tobacco regulation, 845, 1676
GAO. *See General Accounting Office*
Garay, Mark
Congressional balance of power, 2764, 2768
Year-end tax package, 2592
Garcia, Jeff
Election results, 2651
Garfield, President James
History of 50-50 Senate, 2803
Garner, Vice President John Nance
Deaths in the 72nd Congress, 2512
Garr, Karen
Education issues, 2395
Garraty, John A.
Harrison, Benjamin presidency, 2833
Garvey, Jane
Air-traffic control, 1458, 2284
FAA authorization, 538
Gash, Lauren Beth
Illinois House race, 2253, 2459, 2654
Gasoline. *See also Energy*
Alternative fuels, 2075, 2082, 2142 (Corr.)
Clean Air Act, 191, 2082, 2178, 2351, ***2428***
Fuel economy standards
Senate compromise, 1458–1459
Senate clears conference report, 2347
Debate, 657, 1173–1175
History, 540, 1173–1175, 1285 (Corr.)
Gasoline tax
Budget resolution amendment, 755, 837, ***858***
Bush plan, 577, 823
Conservative Action Team, 546
Critics, 593–594
Estate tax amendment, 1720, ***1791***, 1813
History, 763
Lott's determination, 762, 763
Outlook, 539–540, 656
Revenue, 1459, 2142
Senate debate, ***794***, 893–894, ***919***, 1036
MTBE standard
Clinton position, 662
EPA requirement, 1461–1462
Legislative summary, 2884, 2902
Outlook, 191, 253–254
Senate committee vote, 2082, 2142 (Corr.)
Senate proposals, 1890
Stalled, 2178
Oil production tax credit, 893, 2282
Partnership for a New Generation of Vehicles, 1462, ***1486***
Prices, 392, 836, 1461–1462, 1576, 1605, 1813
Gates, Bill
AIDS-prevention funding, 676, 1683, 2155
Electronic signatures, 1396
Lobbying, 809, 833–834, 1320
Gateway Inc.
Computer donations to schools, 2513, 2534
Internet taxes, 895
GATT. *See General Agreement on Tariffs and Trade*
Gaylord Entertainment Co.
Campaign finance, 2804
GEAR UP program
Funding, ***1628***
Gee, Robert W.
Home heating oil reserve, 894
Gejdenson, Sam, D-Conn. (2)
Cabinet position possibility, 2626
Congressional elections, 2583–2584, 2653
Export controls, 372, 783, 2227
Oil prices, 470
Russia surveillance site in Cuba, 1060
World Bank loans to India, 676
Gekas, George W., R-Pa. (17)
Bankruptcy overhaul, 247, 669, 894, 1535, 2812
Budget process overhaul, 1101, 1178
Federal agencies must follow legal precedents, 2220
Legal Services Corporation, 1530
Geller, Howard
Fuel economy standards, 1174
Gender gap. *See Politics and elections*
General Accounting Office (GAO)
Air-traffic control system computer security, 2284
Amtrak, 132–133, 1738
Appropriations, 1039, 1179, 1256, 1519, 1798, 1876
Child-support privatization, 1816
China nuclear espionage, 557
Computer security, 2149
Department of Education financial audit, 2220
Economic effects of regulation, 1897, 2355
Education Department fraud audit, 1467
F-22 appropriations, 1289
FAA security checks on foreign nationals, 61
Federal contract ethics, 1800, ***1834***
Forest management, 2026
Government waste, 84
Government website security, 368
Identity theft, 543
International space station, 1614
IRS abuses, 988
IRS misconduct, 2019
Joint Strike Fighter procurement, 1128
Kosovo, 1201
Medicare givebacks, 1880–1881, 2485
Medicare overpayments, 1185
Medicare prescription coverage, 981
Medicare reimbursements for military retirees, 980
Military health care, 980, 983
Military housing, 947
National Ignition Facility, 2083
Nuclear weapons laboratory security, 1619–1620
Olympic Games appropriations, 2323
Online trading, 417
Physician collective bargaining, 767
Retirement and pension legislation, 2075
Small-business product liability, 364
Sugar, 1603
Terrorism defense, 259, 261
Timber sales, 79
V-22 Ospreys, 2865
General Agreement on Tariffs and Trade (GATT). *See also Foreign trade*
China, 608
House action, 446, 449–450
Implementation, 89, 328, 449, 674, 2224
Lame-duck session, 2590
Textile industry, 1020–1025
Uruguay Round, 458, 2225
General Dynamics Corp.
Defense contracts, 421–422, 1344
General Electric Corp.
Dredging to remove hazardous wastes from waterways, 2338
Nuclear energy indemnification, 914, 1209
General Mills
Goodling portrait, 1666
General Motors Corp.
Defense contracts, 1343
Fuel economy standards, 1175
General Services Administration (GSA)
Amtrak leasing of vehicles from, 1804, ***1842***
Appropriations, 1724, 1726, 1800, 1893, 2352
Budget, 307
Presidential staff transition, 1433, 2265, 2855
George Mason University
Health care programs in Latin America, 1622
Georgia, Republic of
Absorptive capacity fund, 2554
U.S. aid, 2554
Georgia (U.S.)
C-130 production, 1822
Congressional elections
7th district, 14, 2385
Senate special election, 2182, 2455, 2466, 2583
Results, 2647
Medicaid, 2067
Redistricting, 2458
School of the Americas, 193–195, 1204
Supreme Court as an election year issue, 2069
Gephardt, Richard A., D-Mo. (3)
Appropriations endgame, 2321
Budget, 546
Bush and Cheney leadership style, 2846
Cabinet appointments, 2798–2799
California House race, 1370
Campaign finance, 651, 809, 882, 969, 1709, 2579
Congressional accomplishments, 2521–2523
Congressional pay, 1180, 1577
Continuing resolutions, 2588
Debt reduction, 2121
Defense appropriations, 1405
Dixon obituary, 2810
F-15 production, 1822
Foreign affairs
China human rights, 675, 849–850
H-1B visas, 776, 873, 1363
IMF loan restrictions, 537
India and Pakistan, 569, 576
Jackson-Vanik, 954
Taiwan arms trade, 953–954
Foreign trade, 123
China trade status
House voting, 197, 607
House voting preview, 1164–1169, 1171
House vote, 1252
Human rights and environmental issues, 1055
Opposition, 776, 1986
Proposal, 741–744, 910
NAFTA, 607, 954
Gun control, 590
Hastert leadership style, 2252, 2254
House balance of power, 2643, 2649
House chaplain, 409, 462, 653
House leadership, 2449, 2720, 2724
Immigrant amnesty, 2418
Income earned abroad, 2128
Indian-American campaign contributions, 580
Internet privacy, 640
Junk e-mail, 951
Legislative agenda, 53–54, 396
Managed care, 513, 2581
"Marriage penalty" tax, 1718, 1861
Medicare givebacks, 2414
Medicare prescription coverage, 367, 823, 900
Military retirees' health care, 2580
Missouri River water management, 2342
National debt, 231
New member orientation, 2722
Nuclear waste, 668
Presidential election, 2723, 2770, 2795
Profile, 2578–2581
Rangel relationship, 2014
Re-election campaign, 908
Republican rally transcript, 1907
School construction and repair, 2535
Social Security benefits, 1875
Tax cut proposals, 176, 1780–1782, 1864, 2580, 2809
Telephone excise tax repeal, 776, 1038
Term limits, 937
Vento obituary, 2407
Women in Democratic leadership, 2651
Gerber Products Co.
Bioengineered food, 939, 941
Genetically engineered crops, 1042
Gerdano, Sam
Bankruptcy overhaul, 2812
Gerhardt, Michael
Supreme Court as an election year issue, 2071
Gerken, Heather
Presidential election, 2772
Geron Corp.
Stem cell research, 357
Gerrymandering. *See Redistricting*
Ghana
U.N. peacekeeping, 2036
Giancarlo, Charles
Computer security, 474
Gibbons, Clifford
Gibbons, Sam M. portrait, 1665, 1667
Gibbons, Jim, R-Nev. (2)
China trade status, 1169
Nuclear waste, 668–669
Rio Grande Valley water, ***2822***
Gibbons, former Rep. Sam M., D-Fla. (1963-97)
Portrait, 1665, 1667
Gibson, James
Minnesota election results, 2647
Gilchrest, Wayne T., R-Md. (1)
Coast Guard funding shortfall, 1393
Endangered Species Act, 1543
Estuary restoration, 2551
Gillespie, Ed
Adjournment strategy, 2022
Election prospects, 2119
Presidential primaries, 408
Status of appropriations, 1337

Gillian, Jackie
Truck driving shift regulation, 1942
Gillmor, Paul E., R-Ohio (5)
Automobile safety, 2279
Mutual funds, 604, 846
Gilman, Benjamin A., R-N.Y. (20)
Afghan democracy, ***2569***
Balkans aid, 526
Chairmanship, 2724
Chechnya, 329
China and Taiwan, 607
China trade status, 1122
Colombia aid, 91, 2154
Congo, 376
Export controls, 783, 1904, 2290, 2426
Haiti parliamentary elections, 851
Helsinki Final Act, ***2294***
International adoption, 1906
Malaria control, ***2602***
Middle East peace talks, 1685
Middle East violence, ***2560***
Military aid, 2227
North Korea, 914, 1209
OPEC sanctions, 411–412, 655
Palestinian statehood, ***2298***
Russia aid to Iran, 487
Russia arms sale to Iran, 2778
Sanctions, 1110
Satellite licensing, 850
Sex trafficking, 1108
State and local sanctions, 456
Superfund laws, 2282
Supplemental appropriations, 753
Taiwan, 262
Term limits, 633
U.N. peacekeeping, 2032
World Bank loans to India, 676
Gilmore, Gov. James S. III, R-Va.
DNA crime evidence, 1325
Internet taxes, 74, 625, 841, 895
Terrorism, 2866
Gingrich, former Rep. Newt, R-Ga. (1979-99)
Appropriations endgame, 2260–2261, 2402–2403
Budget, 1583
Bush and Cheney leadership style, 2845
Committee chairmanships selection process, 2796–2797
Committee for New American Leadership, 1091
Congressional elections, 1864, 2119, 2182, 2454, 2466, 2643
Congressional leadership, 166, 1581
Congressional pay, 1180
Contribution disclosures (IRS section 527), 1515
Fast-track trading authority, 745
Hastert leadership style, 2253–2254
Israel-U.S. relations, 1685
Lott's appropriations leadership, 813
McCain's stature, 527
NEA/NEH appropriations, 1374
Portrait, 1667
Primary results, 528
Republican National Convention, 1935, 1937
Resignation, 183
Revolutionary change plans, 1934, 1935
Tauzin committee chairmanship bid, 2058
Ginsburg, Supreme Court Justice Ruth Bader
Buckley v. Valeo, 185
Dickerson v. United States, 1595
FDA v. Brown & Williamson Tobacco Corp., 661
Pegram v. Herdrich, 415
Presidential elections, 2856
Stenberg v. Carhart, 1612
Supreme Court as an election year issue, 2070–2071
United States v. Playboy Entertainment Group, 1279
U.S. v. Morrison, 1188
Ginzkey, James P.
Pegram v. Herdrich, 415
Giordano, Nicholas D.
China trade status, 446, 448
Giuliani, Mayor Rudolph W., R-N.Y.
Campaign finance, 1936, 2468
Homeless housing grants for New York City, 47, 2084
Senate campaign, 17, 21, 2466
Givens, Beth
Social Security number privacy issues, 1990–1991
Glazier, Mitch
Master sound recording rights, 809
Glendening, Gov. Parris N., D-Md.
Internet taxes, 475
Glickman, Secretary of Agriculture Dan
Bioengineered foods, 1043
China trade status, 446–447, 609, 909, 1024
Farm aid, 454
Forest fires in western states, 2025–2026
Road-building ban, 2741
Gober, Hershel W.
Nomination to Veterans Affairs Department, 1740
Goldberg, Gary
Bioengineered food, 942
Goldburg, Rebecca
Bioengineered food, 942
Goldford, Dennis J.
Presidential election court cases, 2771, 2854–2855
Goldin, Daniel S.
International space station, 385
NASA budget, 663, 906
Goldman Sachs Group Inc.
Congressional elections, 2466
Goldstein, Bruce
Farm worker program, 2204
Goldwater, Barry M., R-Ariz.
1964 presidential campaign, 316
Goldwyn, David L.
Strategic Petroleum Reserve, 764
Golub, Judith E.
Immigration issues, 1805, 2201, 2541
Gonzalez, Charlie, D-Texas (20)
Gonzalez, Henry B. obituary, 2776
González, Elián
DeLay position, 969
Gore position, 775
Republican position, 182–183, 985–986, 1035–1044
Residency, 775
U.S. citizenship, 106
U.S.-Cuba relations, 827–829, 1363
Gonzalez, former Rep. Henry B., D-Texas (1961-99)
Banking chairmanship, 2776
Obituary, 2776
Portrait, 1667–1668
Goode, Virgil H. Jr., I-Va. (5)
Congressional elections, 2183, 2456
Immigrant amnesty, 2418
Law enforcement agency gun purchases, 1726
NASA, 1271
Party switch, 185, 2650
Redistricting, 346
Goodlatte, Robert W., R-Va. (6)
Broadband service, 111
Cable Internet access, 85
Export controls, 111
H-1B visas, 480
High-speed Internet service, 766, 1810
Indian reservation gambling, 846
Internet access, 873
Internet gambling, 1617, 1736, 1808
Internet privacy, 640, 2354
Internet taxes, 1050, 1117
Junk e-mail, 1815
Logging, 78, 2422
Long-distance data transmission, 7
Microsoft antitrust ruling, 1397
Physician collective bargaining, 767
Rural TV loan guarantees
House subcommittee approval, 660
House passage, 904
Senate legislation, 418
Senate clears conference report, 2542
Audits of the USDA, 601
House committee approval, 369
Goodling, Bill, R-Pa. (19)
Class size reduction, 2535
Ed flex, 835
Education policy accountability, 976
Education policy overview, 112–113
Employee stock options, 1049
ESEA authorization, 898, 973, 976
Even Start literacy program, 369, 2140
Gun control, 835, 899
Hate crimes, 899
IDEA authorization, 1048, ***2294***
Impact aid programs, 1196, 2598
Labor-HHS-Education appropriations, 1599
Minimum wage, 536
Older Americans Act authorization, 1814
Portrait, 1666
Profile, 970
Retirement, 9, 235, 529, 628, 634, 2657
Small-business legal fees, 362
Term limits, 628
Workplace ergonomics, 402, 405
Goodman, Louis
International Military and Training (IMET) program, 195
Goodman, Morrie
Mallett, Robert, Commerce secretary appointment, 1468
Goodwin, James
Airline regulation, 1671, 1675
Gordon, Barry
Congressional elections, 2457
Gordon, Bart, D-Tenn. (6)
China trade status, 1166
Congressional elections, 2119
Democrats' organizational meeting, 2724
Gore friend, 2633
Presidential elections, 2121
Gordon, Gen. John A.
National Nuclear Security Administration confirmation, ***1479***
Nomination to National Nuclear Security Administration, 486, 1081, 1291, 1475–1476
Richardson support, 1620
Gore, Vice President Al
Abortion-inducing drugs, 2269
Bankruptcy overhaul, 244
Budget, 48, 241
Budget surplus, 2319, 2388–2389, 2635–2636
Cabinet appointments, 2798
Campaign finance
Corporate contributions, 1254
Fundraising, 1978
Overhaul proposals, 464, 736, 1085–1087, 1092
Presidential campaign issue, 648
Voting record, 49
Chechnya, 58
China and Russia, 118
China trade status
House voting preview, 1166
House vote, 1252
Senate clears bill, 2223–2224
Labor and environmental protection, 423–424, 552
Lobbying, 606–609, 744
Congress
Accomplishments, 2519–2521
Adjournment strategy, 2116–2121
Balance of power, 2625, 2641, 2644–2646, 2802, 2804
Elections, 1864, 1937, 2183, 2454
Friends on the Hill, 2633
Lame-duck session, 2639, 2737
Daley appointment as campaign manager, 1468, 1477
Death penalty, 49
Defense, 48
Digital economy antitrust regulation, 2391
Education, 113, 667, 973, 1980, 2191, 2354–2355
Environment, 49, 824
Estate and inheritance taxes, 1719, 1720
Faith-based drug treatment programs, 1385
Farm policy, 452–453
Fast-track trading authority, 2393
Foreign debt relief, 2425
Foreign trade, 2392–2393
Fuel economy standards, 1175
Gasoline tax, 539, 593, 755, 763, 1036
Genetic engineering, 942
González custody case, 775, 827–829
Gun control, 49, 124, 397, 590–591
H-1B visas, 360
Homosexuals in the military, 87
Immigration policy, 2640
Internet privacy, 640
Internet service subsidy, 873
Internet taxes, 74
Judicial vacancies, 522
Kosovo, 1199
Legislative agenda, 399
Logging, 78
Managed care, 2024, 2539
Medicaid, 2067
Medicare prescription coverage, 398, 665, 2062, 2084, 2389, 2395–2397
Military readiness, 2287–2289
Miller profile, 1865
Missile defense, 374, 999, 1974, 2399, 2743–2744
Missouri River water management, 2342, 2417
Nuclear waste, 322, 669, 993
Oil prices, 655
Presidential campaign
Clinton's validation of his presidency, 2021
Debate, 2313
Democratic National Convention, 2042
Election outlook, 23–24
Issues facing the next president, 2387–2399, 2519, 2669–2670
Primaries, 443, 647–650
Results
Concession speech, 2932–2933
Florida Supreme Court, 2794–2795
George W. Bush, et al., petitioners v. Albert Gore Jr., et al., 2940–2943
George W. Bush v. Palm Beach County Canvassing Board, 2779–2780, 2824–2825
Members of Congress supporting candidates, 2769–2770
New York results, 2841
Partisanship on the Hill, 2720–2725, 2736
Recount, 2629–2633, 2846
Senate organization, 2762, 2849
Succession issues, 2767–2768, 2773
U.S. Supreme Court, 2771–2773, 2854–2856
Running mate, 751, 1889, 1978, 1980, 1985–1986
Supreme Court as an election year issue, 2069–2071
Traficant support, 2449
Women supporting Gore, 2643
Presidential staff transition, 2626
Public opinion polls, 8, 49, 751, 1900, 2117
Road-building ban, 1385, 2741
Russia arms sale to Iran, 2493, 2777–2778
Russia policy, 1899–1900, 2361
Satellite project, 1614, 2139
Senate voting record, 48–49, 50–52, 1979, 1980
Social Security benefits, 1786, 1875
Social Security number privacy issues, 1990
Social Security privatization, 1980
Strategic Petroleum Reserve, 2207
Tax policy, 2388–2389, 2591–2592, 2669, 2739
Tobacco regulation, 661
Trade expansion, 2224
Trucking safety, 2030
U.N. peacekeeping, 2398
Uninsured, 2063
Vento obituary, 2407
Violence in the media, 2135–2136, 2216, 2273
Water quality, 1734
Ways and Means Committee agenda, 2659
Welfare, 49
White House e-mail probe, 759, 2328
Workplace ergonomics, 2589, 2736
Gore, Tipper
Violent song lyrics, 2272–2273
Gorgas Memorial Institute for Tropical and Preventive Medicine
Medical research, 1622
Gorton, Slade, R-Wash.
Campaign finance, 2249
Colombia aid, 1130
Congressional elections
September preview, 2185
October preview, 2465
November preview, 2583
High-tech interests, 2448
Moderate viewpoints, 1930
Results, 2642–2643, 2645–2646, 2726, 2765
Conservation and Reinvestment Act (CARA), 1807, 1887–1888, 1940, 1941
Dams on the lower Snake River, 2274
Debt reduction, 1546
Electric power grid reliability, 1617
Electricity deregulation, 950, 1536
FAA authorization, 469, 537
Fuel economy standards, 657, 1394, 1459, 1462
Gold mine in Okanogan County, 2249
González custody case, 182
Gray's Harbor operation and maintenance, 2277
Interior appropriations, 1537, 1716, 1801, 2210
Internet taxes, 76, 1338
Justice Department budget, 1397
Microsoft antitrust suit, 2448
Pipeline safety, 2085
Prescription drug prices, 1439
Public Utility Holding Company Act repeal, 1193

Gorton, Slade, R-Wash. *(cont.)*
Renewable energy, 1272
Sanctions, 1266
School vouchers, 1048
Senate balance of power, 2625, 2642
Snowmobile use in national parks, 1802
Goss, Porter J., R-Fla. (14)
CIA leadership, 141–143
Dixon obituary, 2810
DOE nuclear computer drive disappearance, 1475
Drug trafficking, 2359
CIA probe, 1208
Haiti military deployment, 9–14
Haiti parliamentary elections, 651
Intelligence authorization, 2424, 2819
Intelligence budget, 1134, 1208, 1290
Leaking classified information, 2599–2600
Managed care, 512, 768
Space reconnaissance, 2746, 2865
U.S.-Russian relations, 1900
Government Printing Office (GPO)
Appropriations, 1039, 1519, 1876
Government Reform Committee (House)
Branch Davidian raid in Waco, 985
Chairmanship for the 107th, 2665
Medical records privacy, 1611
Social Security number privacy issues, 1991
White House e-mail probe, 759, 2328
Governmental Affairs Committee (Senate)
Budget cycles, 241, 1101
Budget process overhaul, 1177
Chairmanship for the 107th, 2661
Chinese donations to Democratic Party, 1901
Clinton-Gore fundraising investigation, 1978
Computer security, 91, 670
Cybercrime, 473–474
Export controls, 752
Long-term care insurance plan, 1897
Online trading, 416
Presidential staff transition, 1433
Strategic Petroleum Reserve, 764
Governmental operations
Government shutdowns, ***1220***, 2260–2261, 2473, 2807, 2857
Recovery auditing, ***558***
Governmental Reform and Oversight Committee (House)
Chairmanship, 634
Computer security, 670
Graefe, Fred
Congressional balance of power, 2766
Medicare givebacks, 1880
Medicare prescription coverage, 1440
Graham, Rev. Billy
House chaplain controversy, 409
Graham, Bob, D-Fla.
Bankruptcy overhaul, 247
Budget caps, 2531
China trade status, 451, 745
Colombia trade aid, 2037, 2089
Community renewal, 2262
DLC role, 1966
Everglades restoration, 2217
González custody case, 775, 828–829, 985
Internet taxes, 76, 111
Medicare prescription coverage, 665, 1523, 1540, 1720
New Democrats coalition, 1933
Profile, 2250
Telephone excise tax repeal, 1465
Tobacco regulation, 845
VA-HUD appropriations, 2477
Graham, Jim
Health plan contraceptive coverage, 1892
Graham, Katherine
Minimum wage, 602
Graham, Lindsey, R-S.C. (3)
Asbestos lawsuits, 598
Even Start literacy program, 2140
Hate crimes, 2146, ***2158***
Sports gambling, 2149
Graham, Thomas E.
Russia missile defense, 59
Gramm, Phil, R-Texas
Appropriations
Commerce-Justice-State, 2474, 2540
Defense, 1904
Endgame, 2324, 2529
Labor-HHS, 1597, 1599
Outlook, 1869
Supplemental, 525, 753–756, 813, 1589, 1714, 2261
Bankruptcy overhaul, 243, 1269, 2480, 2545, 2812
Britain's NAFTA membership, 1869
Budget
Caps, 754, 2424, 2531
Resolution, 589, 643–646, 754, 822
Surplus, 536
Bush friend, 2633
China nuclear espionage, 371
China trade status, 1169, 1625
Committee chairmanships, 2657
Committee ratios, 2804, 2848–2849
Commodity Exchange Act reauthorization
House passage, 2484
Senate committee vote, 1613
Negotiations, 2214, 2544, 2817
Overview, 1987–1989
Coverdell obituary, 1797
Discretionary spending, 465, 754
Domenici's chairmanship bid, 2725
Dual-use exports, 370–371, 424, 556, 782, 2426, 2555
Electronic business records, 1032
Electronic signatures
Senate clears conference report, 1463
Conference, 670, 841, 1194
Compromise reached, 1278, 1396–1397
Committee jurisdiction, 107
State laws, 1030
Farm aid, 1803
Fast track, 2226
Federal Reserve Board of Governors nominations, 2312
Financial privacy, 638, 1051, 1463, 1737
Foreign debt relief
Clinton's requests, 264, 288
Foreign aid authorization, 1623
Foreign operations appropriations
House passage, 1744
Senate passage, 1546
Senate clears conference report, 2554
Conference, 2425
Stalled, 2089, 2361
IMF overhaul, 557, 1291, 1409
Rally, 2229
Foreign trade, 328
Gasoline tax, 540, 755, 824
Greenspan renomination, 55, 183, 233
Honors for former presidents, 1929
Housing discounts for teachers, law enforcement officers, and public employees, 2547, 2813
Housing vouchers, 2338
Internet privacy, 1466
Lame-duck session, 2590
Legislative agenda, 394, 1934
Managed care, 1391
"Marriage penalty" tax, 1594
McCain's stature, 527
Medical records privacy, 1610, 1611
Medicare givebacks, 1880, 2739, 2815
Mexico, 2729–2730
Military health care, 1404
Minimum wage, 243
Money laundering, 544
Online trading, 417, 968
Railroad retirement bill, 2265
Retirement savings and bankruptcy protection, 1045
Rural TV loan guarantees
House committee approval, 369
House passage, 904
Senate legislation, 418
Senate committee approval, 546
Senate clears conference report, 2542
Proposals, 255
Stock transaction fees, 482, 2355
Tax cut proposals, 239
Year-end tax package, 2533
Grams, Rod, R-Minn.
Ambassadorial nominations, 2229, 2290
Appropriations endgame, 2807
Budget caps, 2531
Budget resolution, 589
Campaign finance, 1934
Congressional elections
January preview, 15, 20
July preview, 1864
September preview, 2185
October preview, 2462
November preview, 2583
Moderate viewpoints, 1930–1934
Results, 2646–2647
Discretionary spending, 465
Emergency appropriations for Minnesota forests, 1902
Online trading, 968
Senate balance of power, 2642
Social Security earnings limit, 1720
State and local sanctions, 456
Tobacco lawsuit, 825
U.N. peacekeeping, 1132, 2031–2032, 2034
Granger, Kay, R-Texas (12)
Republican leadership, 2651
Grassley, Charles E., R-Iowa
Adjournment strategy, 2024
Africa, Caribbean and Central America trade, 936, 1133
Arbitration in automobile contracts, 2150
Bankruptcy overhaul
Senate debate, 136, 189, 2480
Senate passage, 243–247
Senate clears conference report, 2811–2812
Compromise bill established, 1268
Negotiations, 669, 894
Stalled, 2353
China nuclear espionage, 557
China trade status, 89, 850, 1407, 1746
Class-action lawsuit overhaul, 1616
Colombia aid, 90
Committee chairmanships, 2657, 2659
Congressional balance of power, 2766
Crop insurance authorization, 664
FAA authorization, 538
Farm aid, 454
Fast track, 2225–2226
H-1B visas, 547
Income earned abroad, 427, 2128, 2200, 2264, 2739
INS raid on González home, 986
IRA bankruptcy limits, 1535
IRS oversight board, 2018
IRS staffing, 2019
Leaking classified information, 2599–2600
Medicaid coverage for disabled children, 1790, 2263, 2265, 2860
Medical mistakes, 188
Medicare givebacks, 2815
Medicare prescription coverage, 665, 1729
Minimum wage, 531
Railroad merger, 1672
Rangel relationship, 2013–2014
Retirement savings and bankruptcy protection, 1045
Saudi Arabia and the WTO, 412, 470 (Corr.)
Tax cut proposals, 238–239
Tax-free savings accounts for farmers and fishermen, 1720, 2534
Vietnam trade status, 123
Graves, Gov. Bill, R-Kan.
Congressional elections, 2481
Graves, Rep.-elect Sam, R-Mo. (6)
Missouri House race, 1960, 2461, 2583, 2653
Profile, 2687
Great Britain
NAFTA membership, 2226
U.S.-British reconnaissance vehicle project, 1822
U.S. military exports, 1904, 2227
U.S. missile defense, 1975
Green, Gene, D-Texas (29)
Social Security benefits, 1875
Green, Mark, R-Wis. (8)
Campaign finance, 632
Child molester sentencing, 1728, 1896
Congressional election results, 2718
Green, Ronald M.
Stem cell research, 357, 994
Green, Roy
Home ownership grants, 363
Green Thumb
Older Americans Act reauthorization, 2537
Greenland
U.S. missile defense, 1975
Greenleaf, Stewart J.
Pennsylvania House race, 2184, 2461, 2653
Greenspan, Alan
Bankrupt companies and derivative swaps, 2545
Budget deficit, 178, 644
Budget surplus, 183, 2635
China trade status, 1121, 1166
Speech, 1213
Commercial bank reserves, 1196–1197
Commodity futures regulation, 1524, 1987, 1988, 2214
Economy, 232, 2809
Fed rate increase, 55, 233
Federal Reserve Board, 7, 183
Federal Reserve Board chairman confirmation, 233, ***298***
Federal Reserve secrecy, 183
Hedge fund disclosure, 604
Oil prices, 411
Profile, 55
Salary, 2793
Shad-Johnson Accord, 1525
Greenstein, Robert
Economy, 2809
Greenstock, Jeremy
International Criminal Court, 144
U.N. peacekeeping, 2036
U.S. dues to the U.N., 2034
Greenwood, James C., R-Pa. (8)
Boy Scouts of America, 2113
Children's Health Act, 1115
Floor scheduling, 2724
India, 583
International family planning, 1745
Kolbe Republican National Convention speech, 1936
Medicare+Choice, 1183, 1185
MTBE pollution, 253–254
Newborns' rights, 2527
Presidential elections, 2768
Gregg, Judd, R-N.H.
Adjournment strategy, 2116
Bankruptcy overhaul, 1195
Budget caps, 2531
Budget resolution, 589, 643
Columbia University drug patent, 1589
Commerce-Justice-State and Judiciary appropriations, 1745, 1806, 2343–2344
Crop insurance authorization, 664
Discretionary spending, 465
Education
ESEA authorization, 541–542, 1105–1106, 2598
Policy, 112, 975, 977, 1046
Special education funding, 2220
Teachers Bill of Rights, 1106
Gun control, 1106
H-1B visas, 2271
INS raid on González home, 986
Internet taxes, 895
Kosovo, 1291
Managed care, 513, 768
Older Americans Act reauthorization, 2537, ***2557***
Patent extensions, 1258
Radio stations with low power, 2418
Road-building ban, 1537, 2274
Sierra Leone peacekeeping, 1409
Social Security
Earnings limit, 576
Privacy issues, 1990, 1991
Private savings accounts, 660
Solvency, 658
Supplemental appropriations, 1714
Terrorism defense, 260–261, 1408, 2745, 2866
U.N. dues, 1291, 2034
U.N. peacekeeping, 1291, 2032
White Mountain National Forest, 2274, 2341
Gribben, David
Bush and Cheney leadership style, 2846
Grifton, Tom
Diesel fuel tax, 412
Grisamer, David
Education policy, 1047, 2395
Grob, George
Gene replacement therapy, 1267
Grocery Manufacturers of America
Bioengineered food, 939, 944, 994 (Corr.)
Grossman, Andrew
Campaign finance, 2719
Grove, Andrew S.
Electronic signatures, 1396
Internet taxes, 1397
Gruber, Jonathan
Tax credit for health insurance premiums, 2065
Grucci, Rep.-elect Felix J. Jr., R-N.Y. (1)
New York House race, 2113, 2184, 2186, 2461, 2583
Election results, 2652–2653
Profile, 2689
Grumet, Jason
MTBE pollution, 253–254
GTECH Holdings Corp.
Internet lotteries, 1736, 1808
Guam
Block grant program, 1457
Commemorative quarters, ***2230***
Foreign sales corporations, 2739

Guangsheng, Shi
China trade status, 609
Guatemala
Emigrants to the U.S., 2595
International adoption, 1824
Gubernatorial elections
Delaware, 26, 2469–2470, 2671
Election outlook, 26–27, 2469–2470
Election results, 2643, 2671, 2694–2703
Gubernatorial race ranking update, 27, 2189, 2471
Indiana, 27, 2469–2470, 2671
Maine, 2469, 2671
Minnesota, 2469, 2671
Missouri, 26, 2469–2470, 2671
Montana, 26, 2469–2470, 2671
New Hampshire, 2469–2470, 2671
North Carolina, 26, 2469–2470, 2671
North Dakota, 26, 2469–2470, 2671
Redistricting, 2458, 2469, 2671
Utah, 2469–2470, 2671
Vermont, 2469–2470, 2671
Washington, 2469–2470, 2671
West Virginia, 26–27, 2189, 2469–2470, 2671
Women who will serve as governors, 2643, 2671
Guenther, Kenneth A.
Congressional balance of power, 2764
Party switching, 2656
Gun control
AK-47 imports, 1169
Amendments
ESEA authorization, 1046, 1105–1106, 2598
Treasury-Postal Service Appropriations, 2198, 2208
Annual sales, 246
ATF appropriations, 1258, 1723, 1800
ATF weapons procurement, 1857
Bankruptcy overhaul issue, 244–247
Bradley position, 125
Brady law, 1725
Buy back gun programs, 2134
Cheney house voting record, 1871
Child safety locks, 1726, 1727, 1800, 1893
Community prosecutors, 2541
Congressional accomplishments, 2521–2523
Democrat rally transcript, 1917
Election year politics, 590–591
Federal judge gun permits, 1277
Gore's Senate voting record, 49
Gun law enforcement, ***918, 1217,*** 1457, 1723, 1724–1725, 2541
Gun manufacturers
Bankruptcies, 246
Debts, ***259***
Lawsuits, 168, 244, 246
Manufacturer agreement, ***1630,*** 1726, 1800, ***1834,*** 1857, 2208
Gun purchaser background checks, 974, 1106, 1726, 1727, 2268
Gun safety kits, 1806
Handgun Control Inc. media campaign, 125
House bill, 125, 1608
Initiatives and referenda on the 2000 ballot, 2472, 2672
Juvenile ownership ban, 1727
Legislative outlook, 124–125
Legislative standings, 397
Legislative summary, 2883, 2913
Magazine and clip imports, 1727
Million Mom March, 748, 1106, 1181
Police weapons, 1526–1527, 1726, 1800, 1857, 1893
Project Exile, 902, ***920***
Senate bill, 125, 1181
Sentencing laws, 902
Shell casing imaging, 1726, 1800
"Smart gun" technology, 1527, 1608, 2541
State of the Union address, 179
Status of legislation, 1336
Supreme Court cases, 81
Trigger locks, 835
Gunn, James F.
Military health care lawsuits, 981
Gutierrez, Lino
Mexico, 2732
Gutierrez, Luis V., D-Ill. (4)
Commerce-Justice-State appropriations, 2863
Gutknecht, Gil, R-Minn. (1)
China trade status, 1122
Guyana
Debt relief, 1825
Guyer, Jocelyn
Medicaid coverage after leaving welfare, 2068

H

H-60 helicopter
Defense appropriations, 1822
Defense authorization, 2489
Defense budget, 1344
Haas, Robert
White House e-mail probe, 759
Haass, Richard N.
Foreign policy issues facing next president, 2398
India and Pakistan, 579, 583
Middle East peace negotiations, 1685
Habiger, Eugene E.
National Nuclear Security Administration, 61, 486
Hagel, Chuck, R-Neb.
ABM treaty, 59
Appropriations endgame, 2319
Campaign finance, 652, 1085–1086, 1092, 1384, 1448
China trade status, 1601
Cuba trade embargo, 829, 1508
Dual-use exports, 781, 1623
Flag desecration, 765
Foreign aid for Syria, 60
González custody case, 182–183, 827–828
Kosovo, 1199–1201
McCain's leadership, 317, 527
Military missions, 114–115
Missile defense, 1974, 2037
Nobel Peace Prize, 2112
U.N. dues, 160
Yeltsin resignation, 59
Hague Convention on Protection of Children and Cooperation in Respect of Intercountry Adoption
Committee approved, 915
Senate action, 1824, 1906
Senate ratification, 2228
Hahn-Burkett, Tracy
Education issues used in election strategy, 2192
Haiti
Parliamentary elections, 851–852
Smuggling, 852
U.S. aid, 1130
Hale, former Rep. Fletcher, R-N.H. (1925-31)
Deaths in the 72nd Congress, 2512
Hall, Kim
China trade status, 1865
Hall, Ralph M., D-Texas (4)
Budget resolution, 644
Cabinet appointments, 2799
Committee chairmanship bid, 634
CQ party unity rating, 2760
FAA computer glitch, 61
International space station, 1614
Internet taxes, 1116
Medicare prescription coverage, 1437
Hall, Tony P., D-Ohio (3)
AIDS and HIV prevention and treatment funding, 2354
Congo, 376
Pryce profile, 2526
Ham, Shane
Internet privacy, 640
Hamberger, Edward R.
Railroad retirement bill, 1898
Hamilton, Alexander
Historic home land donation, 2513
Hamilton, former Rep. Lee H., D-Ind. (1965-99)
Bush and Cheney leadership style, 2845
China trade status, 1247
Helsinki Commission and human rights, 1123
India and Pakistan, 578
Taiwan, 675
Hamre, John J.
Dual-use exports, 782–783
Resignation as Deputy Defense secretary, 92
Hancock, Judy
Logging, 78
Handgun Control Inc.
Campaign contributions, 2624
Contribution disclosures (IRS section 527) lawsuit, 2086
Gun control legislation, 1725
Gun control media campaign, 125
Gun manufacturer lawsuits, 168
Political candidate endorsement, 590
Hansen, James V., R-Utah (1)
Air Force Memorial, ***2158***
Black Revolutionary War Memorial, ***2158***
Erie Canal, ***2558***
Floridian Coastal Barrier, ***2434***
Golden Gate Park Expansion, ***2158***
Great Sand Dunes, ***2580***
Lake Tahoe Basin, ***2434***
Monument designations, 86, 1191, 1453
San Rafael Western Legacy District, 1400
Veterans' oral history, ***2386***
Hansen, Ron
Military housing, 946–947
Hardin, Kori E.
Transportation appropriations, 1190
Hardy, Fallala
Medicaid coverage after leaving welfare, 2067
Hardy, Ralph W.F.
Agriculture research funding, 1042–1043
Harkin, Tom, D-Iowa
ADA, 1791
Agriculture appropriations, 2481
Bankruptcy overhaul, 247
Child labor protections, 936
Congressional elections, 2255
Crop insurance authorization, 477
Federal funds interest rate, 233
Freedom to Farm law, 1275
Gasoline prices, 1462
Gore presidential campaign, 1889
Greenspan renomination, 55
Iowa switchgrass research, 2322
Labor-HHS appropriations, 1111, 1114, 1889, 2483
Medicaid Community Attendance Services and Supports Act, 1790
Medical mistakes, 168
Military aircraft leasing, 1472
National Ignition Facility, 2083
NIH budget, 1114
Salmonella testing, 1804
School construction, 542
School repairs, 1048, 1540
Stem cell research, 357–358, 994, 2028
Tobacco regulation, 845
University and college international development earmarks, 1511–1512
Watershed dams, 2550
Harlan, Christi
Dual-use exports, 424, 1623
Harley-Davidson
Secret Service motorcycle procurement, 1857
Harman, Rep.-elect Jane, D-Calif. (36)
California House race, 2184, 2457, 2582, 2650, 2654
Campaign finance, 1711
Profile, 2681
Harrah's Entertainment Inc.
Campaign finance, 2804
Harris, Katherine
Presidential elections, 2725, 2770
Harrison, President Benjamin
Balance of power, 2629, 2633
Harshbarger, Scott
Federal judges accepting honoraria, 2150
Political fundraising, 1093
Hart, Rep.-elect Melissa, R-Pa. (4)
Pennsylvania House race, 2461, 2583, 2643, 2653
Profile, 2690
Hart, Peter
Education policy, 973
Harvard University
New member orientation, 2840
Hastert, J. Dennis, R-Ill. (14)
Abraham Lincoln Interpretive Center, 2341
Adjournment strategy, 2021–2024, 2076
Africa, Caribbean and Central America trade, 911, 936, 1021
Andean aid, 2089
Appropriations
Commerce-Justice-State, 2474
Endgame, 2077–2078, 2401, 2403, 2852, 2859
Foreign operations, 1291
Labor-HHS, 1399, 2593, 2608
Outlook, 1335–1337, 1380–1381, 1716–1714, 1795–1796
Supplemental, 525, 753, 1589
Armenian genocide, 2249, 2493
Bankruptcy overhaul, 602, 894, 2420, 2545, 2812
Billey retirement, 529
Budget
Budget reconciliation, 1378
Budget resolution, 83–84, 1796
Budget surplus, 120, 175
Cycles, 1101
Debt reduction, 1518, 2121
Discretionary spending, 176, 355
Process overhaul, 1178
Bush and Cheney leadership style, 2843
Campaign finance, 1383, 1588, 1942, 2487–2488
Capital punishment, 1234
Chicago Metrorail station funding, 2345
China trade status, 741, 849–851, 1001, 1244
House voting, 607
Lobbying, 89, 122
Colombia aid
Blackhawk helicopters, 1130, 1590, 1591
Clinton proposal, 90–91, 288
Lott-Hastert discussions, 753–756
New legislation request, 2037, 2154–2155
Pastrana visit to Washington, 198
Support, 812
Trip to Colombia, 2024
Committee chairmanships, 628, 632, 2656, 2659
New House Financial Services Committee, 2841
Selection process, 2796–2801
Commodity futures regulation, 1988, 2214, 2484
Community development
House committee approval, 896–897
House passage, 1882
Senate clears conference report, 2857, 2860
Clinton-Hastert agreement, 1250, 1263–1264
Estate and inheritance tax amendment, 1704
Outlook, 2120
Riders possibly attached, 2262–2263
VA-HUD appropriations, 2479
Veto threats, 2549
Year-end tax package, 2327–2328
Congress
Accomplishments, 2519, 2590 (Corr.)
Balance of power, 2649–2650
Computer security, 342
Elections, 1935, 2253, 2385
Issues facing the 107th Congress, 2669–2670
Leadership, 166
Pay raises, 1577
Cybercrime, 473
Defense budget, 555
Discretionary spending, 589
Earmarks, 1590, 1591
Electoral overhaul, 2855
Electronic signatures, 368
Ethanol and corn prices, 1275
Everglades restoration, 2594
FAA authorization, 596
Farm worker program, 2204
Gephardt profile, 2579, 2581
González custody case, 183, 985, 1035–1036
Goode party switch, 185
Gun control, 125
H-1B visas, 873, 1363
Health care, 1582–1583
House chaplain, 409, 459–462, 653
House leadership, 2724
Indian reservation gambling, 846
Internet privacy, 640
Junk e-mail, 951
Lame-duck session, 2588, 2639
Long-term care insurance, 536
Managed care
Adjournment strategy, 2022–2023, 2024
Conference deliberations, 471, 511, 768, 1274, 2137
Defense authorization amendment, 1391
Gephardt leadership, 2581
Legislative agenda, 1862
Norwood leadership, 1522, 1777
Position, 2253, 2588
Medicaid payment limits, 2539
Medicare givebacks, 2414, 2485
Medicare prescription coverage
House debate, 367
Senate debate, 665
Budget resolution, 823
Congressional accomplishments, 2520
Democratic agenda, 1523
Election issues, 398
Republican agenda, 900, 1436
Mexican drug trade, 2733
Military retirees health care, 2522
Minimum wage
Bankruptcy legislation, 602
Hastert-Clinton efforts, 2024, 2075–2076, 2096, 2253–2254
Outlook, 2120
National debt, 53, 83

Hastert, J. Dennis, R-Ill. (14) *(cont.)*
New Markets initiative, 1466
New member orientation, 2722
Nuclear weapons workers' compensation, 2289
Partisanship in the 106th-107th transition, 2720, 2721
Pension plan contributions, 2096
Physician collective bargaining, 1266, 1600, 1729 (Corr.)
Presidential succession, 2767, 2773
Profile, 2252–2254
Pryce profile, 2526–2527
Reconciliation bill, 2075
Redistricting, 345–346
Republican rally transcript, 1907
Sexual discrimination in sports, 1618
Small-business legal fees, 362
Strategic Petroleum Reserve, 656
Taxes
Bills, 53, 239, 889
Bush tax policy, 2850
Business taxes, 2073, 2096
Credits for health insurance premiums, 2475
Estate and inheritance taxes, 1377, 2096
Gasoline tax, 656
Incentives for businesses investing in low-income areas, 2123
Internet taxes, 74, 841, 895
"Marriage penalty" tax, 54
Proposals to cut taxes, 1780–1782, 1795, 2024
School construction and repair, 2534–2536
Telephone excise tax repeal, 1038, 1189, 1285
Year-end tax package, 2533–2534, 2591–2592
Tire recall, 2141
Traficant's backing of Hastert for Speaker, 1591, 1864, 2449, 2454
U.S.-Russian relations, 833, 1899
Violence in the media, 2135–2136
Voting participation, 506
Water quality, 2818
Website, 473
Workplace ergonomics, 1889, 2589
Hastings, Alcee L., D-Fla. (23)
Breast cancer stamp, 1816
Hatandi, Bishop Peter
AIDS in Africa, 1681–1683
Hatch Act. *See Federal Corrupt Practices Act*
Hatch, Orrin G., R-Utah
Abortion protester bankruptcy limits, 1534
Aimee's law, 2411
Alcohol internet sales, 480, 1728, 2410
Alternative fuels, 412, 2075
America Online-Time Warner merger, 85, 476
Antitrust review and corporate mergers, 2486
Arbitration in automobile contracts, 2356
Assault weapons, 49
Automobile safety, 2409
Bankruptcy overhaul, 189, 244, 1195, 1268, 1534–1536
Business tax credit, 1720
Capital punishment, 1325, 1328
Check fraud, 1535, 2353
China trade status, 1165
Civil asset forfeiture, 904
Clemency for Puerto Rican terrorists, 419
Clinton judicial nominations, 468
Commerce-Justice-State and Judiciary appropriations, 2540, 2863
Computer security, 1401
Congressional balance of power, 2766
Congressional elections, 2466
Corporate mergers, 997
Court jurisdiction, 894
Cybercrime, 2354
Electoral overhaul, 2855
Flag desecration, 765
Foreign debt relief, 2228
González custody case, 986, 1035
Gun control, 442
H-1B visas, 360–361, 480, 547, 2271, 2332
Hart-Scott-Rodino Antitrust Improvements Act update, 1739
Hate crimes, 1475, 1533
Immigrant amnesty, 2595
Internet privacy, 640, 1051, 1273, 1466, 2354–2355
Judicial appointments, 161
Judicial vacancies, 521–522
Master sound recording rights, 809
McCain Senate style, 314
Microsoft antitrust ruling, 834, 1397
Physician-assisted suicide, 872
Prescription drug imports, 1804, 2132
Private property seizures, 666, 773
Rangel relationship, 2014
Recess appointments, 1928
Religious groups and land-use regulations, 2029
Retirement savings and bankruptcy protection, 1045
Supreme Court composition, 1669
Violence Against Women Act, 82, 1609, 2410
Violence in the media, 2216, 2272
Website, 28
Hate crimes. *See also Crime and criminal justice*
House vote, 2146, ***2158***
Senate action, 1533
Senate vote, ***1551***
Appropriations rider, 2418, 2474, 2540
Congressional accomplishments, 2521
Definition, 1748, 2146
Key votes, 2868, 2871–2872
Legislative summary, 2914–2915
Provision removed, 2350, 2357
School efforts to prevent, 898–899, 974
Stalling defense authorization bill, 2229, 2289
Hatfield, former Sen. Mark O., R-Ore. (1967-97)
Ousting attempt by Santorum, 1934
Hathaway, Janet
MTBE pollution, 254
Hathaway, Robert M.
India and Pakistan, 580
Hauptli, Todd
Airport construction, 595
Hauter, Wenonah
Electricity deregulation, 1964
Hawaii
Hawaiian sea turtle protection, 1657
Initiatives and referenda on the 2000 ballot, 2472, 2672
Military family pet quarantine costs, 1777
Redistricting, 351
Same-sex marriages, 2472, 2672
Sugar price supports, 1804
Hawn, Goldie
China trade status, 1121
Hayden, Lt. Gen. Michael V.
Alleged NSA spying, 1001
Hayes, David J.
Arctic National Wildlife Refuge drilling, 657, 836
Hayes, Rita
Income earned abroad, 2738
Hayes, Robin, R-N.C. (8)
Congressional elections, 13, 2457
Medical uses for tobacco, 1603
Rangel quote, 2012
Hayes, President Rutherford B.
Presidential elections, 2767, 2772
Hayworth, J.D., R-Ariz. (6)
China trade status, 743–744
Electricity deregulation, 1969
Retirement and pension legislation, 1785
Transportation appropriations, 2345
Head, John
Gun control, 591
Head Start
Funding, 1280, ***1830***, 2068, 2140
Health. *See also Drug and substance abuse; Health care; Health insurance; Managed care; Medicaid; Medical research; Medicare; Tobacco*
Amyotrophic lateral sclerosis, 1784
Asbestos lawsuits, 413–414, 545, 598–599, 737, 1258
Legislative summary, 2915
Automatic heart defibrillators, 2550, ***2602***
Biological terrorist attacks health infrastructure, 2550
Cardiac arrest survival, ***2602***
Child nutrition, 2415
Childhood cancer awareness, ***2296***
Children's Health Act, 1115, ***1138***, 2218–2219
Family and medical leave, 2525–2526, 2847
Fetal alcohol syndrome, ***1827***
Glaucoma, 2861
Lead poisoning screening, 1784
Lou Gehrig's disease, 2861
Lupus research, ***2432***, 2550, ***2602***
Malaria control, ***2602***
Mental health, 2282, ***2296***
Musculoskeletal disorders, 405
Nutrition programs for elderly people, 1603, 2537
Repetitive motion stress injuries, 402–405
Research package, 2550
Smoking-related illness, 1399
Tuberculosis, 1905, 2554
Vaccine tax credit, 2155, 2533
Health Affairs
Tax credit for health insurance premiums, 2065
Health and Human Services, Department of (HHS). *See also under Appropriations*
Budget, 300
Child care, 2219
Computer security, 2149
Emergency appropriations, 1517
Gene replacement therapy, 251, 1267
HIV statistics, 2354
International adoption, 915
Managed care, 1522
Medical records privacy, 1611, 1737
Medicare prescription coverage, 900, 1392
Nuclear weapons workers' compensation, 2358
Organ allocations, 838, 891, ***2602***
Organ Procurement Organization Certification Act, 2550
Prescription drug imports, 1804, ***1841***, 2334
State Children's Health Insurance Program (S-CHIP), 1960
Stem cell research, 2028
Supplemental appropriations, 1517
Unique patient identifier, 1452
Health Benefits Coalition
Managed care, 842
Health care. *See also Health; Health insurance; Managed care; Medicaid; Medicare*
Adjournment strategy, 2024
AIDS-prevention funding, 605
Children's health care, 1960, 2282, ***2296***, 2539, 2911
Children's hospitals, 2527
Discretionary spending, ***918***
Employee Retirement Income Security Act (ERISA), 117
External appeals, 842
Foreign aid for children's health care, 2554
Fraud, waste and abuse, 2397
Health Security Act, 1582
Heart attack victims, ***1304***
Home-health agencies, 2861
Hospitals, 2861
Immunosuppressive drugs, 2861
Indian Health Service, 1454, 1732, ***1760***, ***1829*** (Corr.)
Issues facing the 107th Congress, 2659, 2669–2670
Issues facing the next president, 2396–2397
Legislative conference, 471
Lobbies and lobbying, 2766
Long-term care
Long-Term Care Security Act, 1119, 2219
Medicaid Community Attendant Services and Supports Act, 1790
Tax credit, 1783, ***1837***
Tax cut proposals, 1784
Medical mistakes, 117, 188, 2397, 2859, 2910
Medical records privacy, 1610–1611, 1737, 2390, 2909
Medical savings accounts
Congressional accomplishments, 2520
Republican tax cuts (chart), 1783
Senate action, ***1837***
Military health care
Health care lawsuits, 981
Hospitals, 983
House vote, ***2432***
House votes, ***1222***, ***2432***
Long-Term Care Security Act, 2219
Prescription drug coverage
Cost estimate, 1472
House vote, ***2432***
Missile defense offset, 1406
Pharmacy Pilot Project, 980–982
Retirees, 1819–1821, 2423, 2522
Senate vote, ***2429***
Retirees' health care, 325, 980–982, 1204, ***1410***, 2489
Background, 980–982
Clinton budget request, 325
Conferees, 2324, 2357–2358
Congressional accomplishments, 2521–2522
Defense authorization, 2489
House action, 1204, 1819–1821, ***1912***
Key votes, 2868, 2877
Senate action, ***1410***, 1819–1821, 1904
Senate votes, ***1410***, ***1411***, 2423–2424, ***2429***
Tricare, 199, 980–984
VA medical care networks, 1527
Veterans, 979–983
National Organ Transplant Act, 838
Nurse anesthetists, 2575
Nursing homes, 2112, 2414, 2485, 2538–2539, 2739, 2861
Organ allocations, ***378***, 443, 838, ***854***, 872, 891–892, 892, 2910
Overhaul of health care system, 2847
Pain drugs, 995
Pediatrician training, 2527
Physician collective bargaining, 767, 1197, 1266, 1576, 1600, 1729 (Corr.), 2910–2911
Physician salaries, 1576
Poison control center enhancements, ***330***
Pregnant legal aliens, 2539
Small-business tax-free accounts to pay medical bills, 2860
State Children's Health Insurance Program (S-CHIP)
Senate committee vote, 1114
Senate debate, 1540
Senate clears conference report, 2861
HCFA report, 1960
"Marriage penalty" amendment, ***1839***
Medicare reimbursements, 2814
Tricare military health insurance, 199, 325, 982–984
Unique patient identifier, 1452
VA medical care networks, 1527
Veterans, ***917***, 979–983, 2134, ***2232***, 2580, 2929
Health Care Financing Administration. *See also Medicare*
Medicaid, 2067, 2084
Medicare+Choice, 1184, 1881, 2336
Nursing homes, 2112
Payment limits, 2539
Tricare Senior Prime, 980
Withdrawals, 2267–2268
Health, Education, Labor and Pensions Committee (Senate)
Chairmanship for the 107th, 2661
Education proposals, 112–113
Educational standards, 1047
ESEA authorization, 481, ***541***
Heart attack emergency provisions, ***1304***
Managed care, 117, 512
Medical mistakes, 188, 842
Medical records privacy, 1611
Older Americans Act authorization, 1814
Organ allocations, 838, 872, 891
Retirement savings and bankruptcy protection, 1045
Special education funding, 2219–2220
Health insurance. *See also Health; Health care; Managed care; Medicaid; Medicare*
Disabled, 1790, 2263, 2265
Federal employees health benefit plan coverage
Abortion, 1726, ***1832***
Contraceptives, 1726, ***1834***
Federal matching funds for health insurance premiums, 2064
Federal protection for those with private insurance, ***1620***
Genetic discrimination, 1611, ***1829***, 2390, 2859, 2872
Health Insurance Portability and Accountability Act, 1611
Health plan contraceptive coverage, 1705, 1734, 1809, 1891–1892, 2145
Long-term care for federal employees, 1897, 2219
Medical records bill, 1737
Mortgages that include long-term care insurance, 2547, 2813
Premiums, 2396–2397
Republican tax cuts (chart), 1783
Self-employed, ***562***, ***1837***
Tax credits for premiums, 1783, 1784, ***1839***, 2064–2065, 2475, 2532–2533, 2739
Uninsured, ***266***, 2058, 2062–2068, 2387, 2396–2397
Bills to help the uninsured, 2064
Congressional accomplishments, 2520, 2630–2632
Universal health insurance, 2064, 2396
Health Insurance Association of America
Medicare prescription coverage, 900, 1440, 1729
Medicare+Choice, 1185
Patient liability issues, 188
Prescription coverage, 1523
Thomas profile, 1583

Healthcare Leadership Council
Physician collective bargaining, 767
Heartland By-Products Inc.
Sugar imports, 936
U.S. sugar tariffs, 1023
Hebert, David E.
Congressional balance of power, 2766
Nurse anesthetists, 2575
Heckman, Julie L.
Lobbying, 507
Hefley, Joel, R-Colo. (5)
Hastert leadership style, 2252
Heineman, Bob
New York Senate race results, 2841
Heitkamp, Heidi
North Dakota gubernatorial race, 2470, 2671
Helms, Jesse, R-N.C.
ABM Treaty, 912, 999–1000, 2744
Africa, Caribbean and Central America trade, 911, 1133
Aid to Azerbaijan, 674
AIDS-prevention funding, 673–674, 1683, 1905
Arms export regulation, 783
Chechnya, 329
China trade status
House passage, 1245–1246
Senate committee preview, 1407
Senate debate, 2088, 2153
Senate vote preview, 1477
Amendments, 1901, ***2162***
Disapproval for normal trade status for July 2000 through July 2001, 1746
Clinton energy policy, 762
Dual-use exports, 372
Foreign aid authorization, 673, 1623, 2089, 2227
Foreign debt relief, 487, 526, 1546, 2229, 2361
Foreign policy, 1510
González custody case, 106, 182, 828
Haiti aid, 852
Health, 2625, 2645, 2723, 2793
IMF loan restrictions, 557
Inter-American Foundation, 674
International adoption, 915, 1906, 2228
International Criminal Court, 144, 1476
Israel-U.S. relations, 1684
Judicial vacancies, 523
Libya, 915, 1509
Milosevic opposition, 673, 2360
Milosevic's election loss, 2288
Missile defense, 999–1000, 1060, 1976
NEA appropriations, 1374
Oil imports, 594
Sanctions, 674, 1110
State Department reorganization, 342
Sudan, 262
Taiwan, 262, 423, 954
U.N. dues, 160, 624, 784–785, 2034–2035, 2820, 2866
U.N. Security Council visit, 784, 2034
U.S-Russian relations, 1899, 1900
World Bank loans to Iran, 1509
Helsinki Commission
Helsinki Final Act, ***2294***
Human rights, 1123
Henley, Don
Recorded music copyrights, 809, 2213
Henningfield, Jack E.
Tobacco regulation, 1678
Henry L. Stimson Center
Missile defense, 1976
Herbert, David
State Children's Health Insurance Program (S-CHIP), 2065
Herger, Wally, R-Calif. (2)
China trade status, 742
Social Security and Medicare surplus lockbox, 1523, ***2230***
Supplemental appropriations, 524
Heritage Foundation
Educational achievement, 1047
Presidential staff transition, 2009, 2129 (Corr.)
Herman, Secretary of Labor Alexis M.
Ethics investigation, 846
Workplace ergonomics, 46, 403
Hernson, Paul
2000 elections, 1863, 1864
Hewlett-Packard Co.
Electronic signatures, 1396
Hickok, Eugene W.
Education issues, 2394
Highway Trust Fund
Appropriations, 1190, 1458–1459, 2345
Diesel fuel prices, 2548
FAA authorization, 538
Funding guarantees, 469
Gasoline tax, 656, 837, 1813
Receipt projections, 1118
Highways and roads. *See also Automobiles and automobile industry; Transportation*
Appalachian highway project in West Virginia, 2345
Appropriations, 1942
Boston tunnel project, 1052, 1118
Drunken driving standards, 1942, 2283, 2345–2347
Forest Service road-building ban, 1732, 1801, 2274, 2741, 2850
National forest roads, 1537, 1732, 1801, 2210
Hill, Anita F.
Sexual harassment allegations, 1980
Hill, Rick, R-Mont. (AL)
China trade status, 1166
Retirement, 2459
Small Business Regulatory Enforcement Fairness Act, 1454
Hinchey, Maurice D., D-N.Y. (26)
Agriculture appropriations, 1110
Cuba trade sanctions, 2278, 2335
Immigrant incarceration, 1530
Kyoto protocol on global warming, 1045
National Park Service Everglades project, 1454
VA medical care networks, 1527
Water quality, 1527
Hinojosa, Rubén, D-Texas (15)
China trade status, 1166, 1249–1250
NAFTA, 1249
Hispanic Business Roundtable
Telephone excise tax repeal, 605
Hispanics
Immigration issues, 2201–2204, 2255–2256, 2270–2271, 2402
Migrant farm workers, 2344
HMO's. *See Managed care*
Hoagland, G. William
Appropriations endgame, 2022–2023
Budget, 84, 121, 355, 1038, 2248, 2719
Medicare givebacks, 2640
Supplemental appropriations, 1257–1259
Hobson, David L., R-Ohio (7)
China trade status, 1121–1122
HUD appropriations, 1271
McCain Senate style, 2320
Military construction appropriations, 946–947, 1059, 1210, 1624
PAC contributions relating to China trade status, 2226
Pryce profile, 2526
Hodges, Gov. Jim, D-S.C.
Internet lotteries, 846, 1736
Hoeffel, Joseph M., D-Pa. (13)
Campaign finance, 1088, 1337 (Corr.)
China trade status, 745
Congressional elections, 1864, 2184, 2461, 2653
Hoekstra, Peter, R-Mich. (2)
Chairmanship bid, 2724
Education Department fraud audit, 1467
School choice, 898
Workplace ergonomics, 46, 403
Hoeven, Gov.-elect John, R-N.D.
North Dakota gubernatorial race, 2470, 2671
Hofeller, Tom
Redistricting, 345
Hoffa, James P.
China trade status, 123, 907–908, 910
Hoffenblum, Allan
California House race, 1367
Holbrooke, Richard C.
Congo, 376
International Military Education and Training (IMET) program , 194
Sierra Leone, 1132, 1409
Taiwan, 675
U.N. dues, 160, 624, 785, 2034–2035, 2820
U.N. peacekeeping, 785, 1291, 1745, 2031–2032
Holden, Gov.-elect Bob, D-Mo.
Missouri gubernatorial race, 2470, 2671
Holden, James P.
Fuel economy standards, 1175
Holden, Tim, D-Pa. (6)
China trade status, 745
"Marriage penalty" tax, 1782
Holder, Eric H.
Cybercrime, 474
Holdren, Julie
H-1B visas, 360–361
Holleman, Frank S.
Education Department appointment, 7
Hollings, Ernest F., D-S.C.
Africa, Caribbean, and Central America trade, 553, 1133
Airline regulation, 1675
Automobile safety, 2205
Bankruptcy overhaul, 2812
Campaign finance, 765
China trade status, 1165, 2087, ***2091***, 2153, ***2163***
Commerce-Justice-State and Judiciary appropriations, 2540
Foreign-owned entity licensing, 1806, 2271, 2418
H-1B visas, 2271
Internet privacy, 1273
Lame-duck session, 2590
New York Air National Guard, 1432
Sport utility vehicle safety, 2142
Textile trade, 553, 1025
Tobacco lawsuit, 1109, 1805, 2344
Treasury-Postal Service appropriations, 2208
University and college international development earmarks, 1511–1513
U.S. textile tariffs, 1025
Violence in the media, 2135–2136, 2216, 2273
Warranty claims and warranty lawsuits, 2409
Holmer, Steve
Timber sales, 2147
Holmes, former Justice Oliver Wendell
Retirement, 1669
Holt, former Rep. Marjorie S., R-Md. (1973-87)
Cheney vice presidential candidacy, 1871
Holt, Rush D., D-N.J. (12)
Campaign finance, 1864
China trade status, 1166
Congressional elections
January preview, 12
July preview, 1864
September preview, 2184
October preview, 2459
November preview, 2583
Education issues, 2191
Results, 2651–2653, 2727, 2765
Endangered Species Act, 1543
Medicare prescription coverage, 367
San Rafael Western Legacy District, 1400
School construction, ***2608***
Holum, John D.
Export controls, 782–783
Missile defense, 1976
HOME Investment Partnerships Program
Authorization, 603
Homeless
Appropriations, 2134
Housing grants for New York City, 2084, 2134
Homosexuals
Boy Scouts of America, 2113
Discrimination, 2672
Hate crimes
House vote, 2146, ***2158***
Senate action, 1533
Senate vote, ***1551***
Appropriations rider, 2418, 2474, 2540
Congressional accomplishments, 2521
Definition, 1748, 2146
Key votes, 2868, 2871–2872
Legislative summary, 2914–2915
Provision removed, 2350, 2357
School efforts to prevent, 898–899, 974
Stalling defense authorization bill, 2229, 2289
Initiatives and referenda on the 2000 ballot, 2472, 2672
International adoption, 1824, 1906, 2228
Military service, 87–88, 2847
Murders, 87
Republican platform, 1936
Rights, 2527
Same-sex marriages, 2472, 2672
Supreme Court rulings, 1670
Honda, Rep.-elect Mike, D-Calif. (15)
Campaign finance, 1711
Congressional elections, 2191, 2448, 2457, 2582, 2653–2654
New member orientation, 2722
Profile, 2680
Honduras
Debt relief, 1825
Emigrants to the U.S., 2595
Hopkins, Dan
Military housing, 947
Hoppe, David
Appropriations endgame, 2256
Bankruptcy overhaul, 602
Horn, Alan
Violence in the media, 2273
Horn, Steve, R-Calif. (38)
Bateman obituary, 2129
Computer security, 2149
Congressional election results, 2650–2651, 2654, 2727, 2765
Federal contracts for tax delinquents, 2019
Internet privacy, 1466, ***2364***
Medicare prescription coverage, 1865
Presidential staff transition, 2129, 2265
Reports Consolidation Act, ***2602***
Horn, Wade F.
National Fatherhood Initiative, 320
Horney, James R.
Appropriations endgame, 2319
Budget cycles, 241
Budget surplus, 232, 2389
Horsch, Robert
Genetic engineering, 941
Hostettler, John, R-Ind. (8)
Budget resolution, 644
Congressional elections, 2184, 2457, 2582
Gun control, 1526, 1608, 1800, 1857
HUD and police weapons purchases, 1527, 1857
Website, 30
Houghton, Amo, R-N.Y. (31)
AIDS in Africa, 1681–1683
Amtrak, 1738
China trade status, 742, 1444
Contribution disclosures (IRS section 527), 1383, 1515–1516, 1588
Main Street Partnership, 2644
Profile, 1506
House Administration Committee (House)
Chairmanship for the 107th, 2665
House committees
Chairmanships
Changes, 2656–2657, 2663–2668
Competition, 2724
Selection process, 1444, 2796–2801
House Financial Services Committee, 2841
Organization, 2720–2723
Portraits of committee chairmen, 1665–1668
Term limits, 628–634, 2656–2657, 2724
House of Representatives. *See also Congressional affairs; House committees; Members of Congress*
Audit, 1581
Centrist Coalition, 2852
Citizen Legislators' Caucus, 237
Disabled access, 2761
Election results, 2649–2655, 2694–2703
Floor scheduling, 2724
Hispanic Caucus, 2203
History, 2574
House chaplain, 409, 459–462, 652
House seat distribution, 2655
House services privatization, 1581
Leadership, 2252–2254, 2801
Membership for 107th Congress, 2705–2706
New member profiles, 2680–2693
Partisanship, 2649–2651, 2720–2721
Speaker elections, 2449
Suspension bills fill the calendar, 2513
Housing. *See also Community development; Housing and Urban Development, Department of (HUD); Mortgages and home loans*
Construction and preservation, 2134
FHA program appropriations, 1876
Funding for low-income housing improvements, 1802, 2860
HOME Investment Partnerships, 2479
Home ownership legislation, 363–364, 843, 2813
Homestead exemptions, 1535, 2353, 2420, 2480, 2811–2812, ***2821***
Housing Certificate Fund, 2477
Housing discounts for teachers, law enforcement officers and public employees, 2547, 2813
Legislative summary, 2920
Low-Income Home Energy Assistance Program (LIHEAP), 815, ***2804***
Military housing, 422, 945–947, 1059, 1204, 1472, 1821, 2492
National Affordable Housing Trust Fund, ***1834***
Prefabricated housing, 548, 2547, 2813
Public housing capital and operating funds, 2134
Rural Housing Service appropriations, ***1754***
Section 8 money, 843, 1390, 1528, 1556, 1558, 2813
Tax credits for property owners, 1883, 2533

Housing *(cont.)*
Violence Against Women Act, 2410–2411
Vouchers, 2338, 2413
Housing and Urban Development, Department of (HUD). *See also under Appropriations*
Communities for Safer Guns Coalition, 1526
Community development block grants, 603, 843–844, ***856***, 897
Computer security, 2149
Emergency appropriations, 1517
Fair Housing Initiative Program, 1271, 1390
Gun control, 1608, 2134
HOME Investment Partnerships Program, 603, 844
Home ownership grants, 363–364, 843–844, ***855***
Home ownership incentives, 1883
Homeless housing grants for New York City, 47, 2084
Housing discounts for teachers, law enforcement officers and public employees, 2547
Housing Opportunities for Persons with AIDS, 844
Loan guarantees, 897, 1883
Office of Federal Housing Enterprise Oversight, ***1559***
Police weapons procurement, ***1558***, 1572, 1857
Renewal communities, ***562***, 1883
Section 8 subsidies, 843, 1390, 1528, ***1558–1559***
Smoke shop funding, ***859***
Supplemental appropriations, 1517
Housing Works
Homeless housing grants for New York City, 2084
Howard, A.E. Dick
Presidential elections, 2854
Supreme Court, 1595, 1669, 2070
Howard, Edward F.
Health care, 2396
Hoyer, Steny H., D-Md. (5)
Airplane surveillance, 2419
Appropriations endgame, 2260–2261, 2321
China trade status, 1057
Clinton, Hillary Rodham, Air Force plane use, 1725
Congressional pay raises, 1180, 1577, 1723
Democratic leadership, 2651
Gun control, 1724
IRS funding, 1726, 2019
Legislative branch appropriations, 1039
Pension plan contributions, 1726
Police weapons procurement, 1726
Title I education programs, 1282
Treasury-Postal Service appropriations, 1893
HPSC Inc.
Social Security number privacy issues, 1990
Hale, Maria
Clinton-Gore campaign finance scandal, 464
Huang, John
Clinton-Gore campaign finance scandal, 522
HUD. *See Housing and Urban Development, Department of*
Hussey, Peter
Missile defense, 1973
Huey helicopters
Budget, 91, ***1562***
Earmarks, 1590
Hughes, Julia K.
Apparel component tariffs, 1025
Textile imports, 674
Hughes, Karen
Strategic Petroleum Reserve, 2207
Hull, Gov. Jane Dee, R-Ariz.
Women who will serve as governors, 2671
Hulshof, Kenny, R-Mo. (9)
China trade status, 742
Diesel fuel tax, 2065
Mississippi River project, 1605
Human rights
Army School of the Americas, 193–195, 1204, ***1224***, 2227, 2492
Belarus, ***1062***
China
Amendments, 2088, ***2091***, 2153, ***2162***
Helsinki Commission, 1123
Trade status, 89, 908–910
U.N. Human Rights Commission, 850, 953
Colombia, 91, 526, 2037, 2155
Cuba, 915, 1510
Debt relief, 2554
Fast-track trading authority, 2851
Foreign trade, 2223–2226, ***2232***, 2387, 2393
Helsinki Commission, 1123
Indonesia, 2290
Myanmar, 676
Russia, 119
Sudan, 1056
Yugoslavia and Serbia, 2552–2554
Human Rights Campaign
Hate crimes, 2146
Supreme Court as an election year issue, 2070–2071
Human Rights Watch
Colombia, 425
Humana Inc.
Patient liability issues, 415
Humane Society of the United States
Initiatives and referenda on the 2000 ballot, 2472
Humphrey, former Sen. Gordon, R-N.H. (1979-91)
Gubernatorial elections, 2470, 2671
Humphrey, Hubert H. III
Tobacco lawsuit, 625
Humphreys, Jim
West Virginia House race, 2461, 2583, 2653
Hungary
Military aid, 2227
Hunt, Gov. James B. Jr., D-N.C.
Term limits, 2469–2470
Hunter, Bruce
Department of Education budget, 2808
Hunter, Duncan, R-Calif. (52)
Committee chairmanship bid, 2801
Export controls, 556
Military procurement shortfall, 1125, 2289
National Nuclear Security Administration, 486
Navy fleet decline, 877
Nuclear weapons laboratory security, 1620
Hunter, former Sen. Robert M.T., Va. (House 1837-43; 1845-47; Senate 1847-61)
House leadership history, 2574
Hurricanes
Hurricane Floyd, 1589, 1603, 1657
Hutchinson, Asa, R-Ark. (3)
Asbestos lawsuits, 599
Blackhawk helicopters for Colombia, 1504
Boy Scouts of America, ***2158***
China trade status, 1016, 1166
Drug control, 1886
Electoral overhaul, 2655
Estate and inheritance taxes, 1717
Intelligence authorization, 2424
Internet privacy, 640
Legal aid for battered women, 1530
Medical records privacy, 1611
NEA appropriations, 1374
Social Security number privacy issues, 1991
Workplace ergonomics, 1540
Hutchinson, Tim, R-Ark.
China, 423, 675
China trade status, 1016, 1247
Department of Education financial audit, 2220
ESEA authorization, 542
Military readiness, 2289
Missile defense, 912
Hutchison, Kay Bailey, R-Texas
Amtrak, 134, 190
Bankruptcy overhaul, 136, 247
China and Taiwan, 553
Congressional elections, 2466
Results, 2642–2643
Contribution disclosures (IRS section 527), 1384
District of Columbia appropriations, 2145, 2421
Gasoline tax, 540
Homestead exemption, 1269
Internet taxes, 1338
"Marriage penalty" tax, 1718–1719, 1782
Mexican drug certification waiver, 2729, 2733
MTBE and ethanol, 2082
Oil and gas royalties, 2207
Oil production tax credit, 893
U.S. military missions, 114–115
Violence in the media, 2272
Women's vote, 748
Hyde, Henry J., R-Ill. (6)
Airline regulation, 1671
Airport slot restrictions, 596
Asbestos lawsuits, 413–414, 545, 598–599
Bankruptcy overhaul, 894, 1534–1535, 2353, 2480, 2812
Capital punishment, 1324–1325
Chairmanship, 2724
China trade status, 1164–1169
Clinton impeachment, 1370
Farm worker program, 2204
Gasoline prices, 1462
Gun control, 442, 902
High-speed Internet access, 1810
Immigrant amnesty, 2220, 2418
INS raid on González home, 985
Internet lotteries, 846
Internet taxes, 841, 1050
Leaking classified information, 2745
"Partial birth" abortion, 774, 840
Private property seizures, 546, 666, 773, 904
Racial profiling, 479
Republican National Convention, 1937
Telephone taxes, 1740
Term limits, 634
Violence Against Women Act, 1530, 2268, ***2294***
Violence in the media, 2136

I

Idaho
Forest management and logging, 79
Hydroelectric project, ***1300***
Minidoka water reclamation project, ***1138***
Redistricting, 351
IDEA. *See Individuals with Disabilities Education Act*
Iger, Robert
Violence in the media, 2272–2273
Ignagni, Karen
Managed care, 117, 323
Medical mistakes, 842
Medicare funding, 47
Medicare givebacks, 1881, 2267–2268, 2414, 2539, 2640, 2861
Medicare prescription coverage, 1440
Medicare+Choice, 1185, 1618, 1881
Physician collective bargaining, 1600
Uninsured, 2063
Ike, Fred
Foreign weapons proliferation, 676
Illinois
Abraham Lincoln Interpretive Center, 2341
Chicago Metrorail station funding, 2345
Congressional elections
10th district, 13, 2184, 2253, 2459
15th district, 2253
Results, 2653–2654
Kankakee River basin wildlife refuge, 1802
Medicaid payment limits, 2539, 2814–2815
Redistricting, 2458
Sexual discrimination in sports, 1618
Supreme Court as an election year issue, 2069, 2071
Tyrannosaurus Rex exhibit in Chicago, 2479
Voter fraud, 2630
IMF. *See International Monetary Fund*
Immigration. *See also Aliens; Immigration and Naturalization Service*
245(i) program, 1805–1806, 2202, 2540–2541, 2595, 2863
Amnesty
House committee action, 1186
House adopts conference report, ***2562***
Senate clears conference report, 2540–2541, ***2610***
Conference, 2344
Amendments to H-1B visas bill, 901, 2270–2271, 2332
Immigrants who have committed minor crimes, 2220
Lame-duck session, 2640, 2737, 2775, 2863
Outlook, 2202
Stalled, 2402, 2418, 2474, 2593, 2808
U.S.-Mexican relations, 2729
Veto threats, 2530, 2595
Border control, ***1222***, 2213
De la Garza, Kika Border Station designation, ***1064***, 2761
Deportation of suspected terrorists, 2283
Farm worker program, 2201–2204
González custody case
Cuban-American relations, 827–829, 1363
DeLay position, 969
Gore support, 775
INS raid, 985–986
Introduction of legislation, 106
Republican reputation, 1035–1036
Support fading, 182–183
H-1B visas
House subcommittee approval, 901
House committee approval, 1119, 1186–1187
Senate committee approval, 547
Senate vote, 2331–2333, 2344, ***2369***, 2422
Senate debate, 2270–2271
Amendments, ***2293***
Bill highlights, 2333
DLC role, 1986
Indian-Americans, 580–582
Introduction of legislation, 480
Legislative summary, 2912–2913
Outlook, 360–361, 2120, 2202
Stalled, 1383, 2201–2204
Status of legislation, 1862
Strategy, 2255–2256
H-2A visas, 2730–2731
Immigrant incarceration, 1530, ***1562***
Immigration tracking, 1283
Legislative summary, 2913
Machine-readable visas, 892
Mexican immigration, 2718, 2730–2731
Migrant farm workers, 2344, 2730–2731, 2863
NACARA parity, 2202
Sex trafficking
House passage, 1108
House passes conference report, 2348, ***2436***, ***2486 (Corr.)***
Senate passage, 1898
Senate clears conference report, 2410–2411, ***2428***
Legislative summary, 2914
Smuggling illegal aliens, 1888
State Criminal Alien Assistance Program, 1806
Syrian Jews, 2426
T visas, 361, 844, 1108, 2411
Temporary visas, 2863
Violence Against Women Act, 1609, 2268, 2410
Visa waivers, 845, 892, 2337, 2422
Visitor visas, 2541
Immigration and Naturalization Service (INS). *See also Immigration*
Appropriations, 1400, 1806
Deportation of suspected terrorists, 2283
González custody case, 106, 182–183, 969, 985–986
H-1B visas, 480, 547, 901, 2270, 2332–2333
Immigrant amnesty, 1186, 2418, 2540, 2595, 2640
Immigrant incarceration, 1530, ***1562***
Immigration tracking, 1283
Mexican immigration, 2730–2731
Visa monitoring, 892, 1408
Visa waivers, 845, 2422
Immunizations
FDA vaccine policy advisory committees, 1731, ***1754***
Vaccine tax credit, 2155, 2533
IMPAC 2000
Redistricting, 348, 350
Impact Aid program
Funding, 2598
In-Q-Tel
Intelligence partnerships, 143
Inatome, Rick
Internet in schools, 974
Independent Community Bankers of America
Greenspan renomination, 55
Independent counsels
Lancaster, Ralph I., 846
Ray, Robert W., 846
Independent Insurance Agents of America
Campaign contributions, 2194
Tax policy, 1663
Inderfurth, Karl
International Military Education and Training (IMET) program, 194
India
Arms race, 1973, 1976
International trade, 582–583, 2392–2393
Kashmir dispute, 675
Nuclear testing, 578–579, 582
Sanctions, 581
U.S. relations, 569, 578–583, 2399
Indian Affairs Committee (Senate)
Chairmanship for the 107th, 2661
Recognizing tribes, 2065
Indiana
Congressional elections, 2184, 2455, 2457, 2582, 2584
Gubernatorial elections, 27, 2469–2470, 2671
Redistricting, 351, 2458
Indians. *See American Indians and Alaskan natives*
Individual Retirement Accounts (IRAs)
Contribution limits
House committee vote, 1720–1721
House passage, 1782–1783, 1785, ***1836***, 1864–1865, ***2230***

Individual Retirement Accounts *(cont.)*
Contribution limits *(cont.)*
House adopts conference report, 2532–2534, ***2562***
Senate committee action, 2024
Senate committee vote, 2075
Outlook, 1662
Republican tax cuts (chart), 1783
Year-end tax package, 2124–2125
Tax bill to use for education programs, 53, 239
Individuals with Disabilities Education Act (IDEA)
Final funding level, 2862
House passage, 1048, ***1064***
Senate committee approval, 2219–2220
Senate votes, ***1626, 1691***
25th anniversary of enactment, ***2294***
Indonesia
Joint Combined Exchange Training (JCET) program, 193–195
International Military Education and Training (IMET) program, 193–195
U.S. aid, 2290
Indyk, Martin
State Department security breaches, 2290
Information Technology Association of America
Electronic signatures, 1030
Information Technology Industry Council
Electronic signatures, 1032
Internet privacy, 639
Inhofe, James M., R-Okla.
Clean Air Act, 191
Everglades restoration, 1606, 2280
Indian Health Service appropriations, 1732
MTBE pollution, 191, 253–254, 662, 1462, 2082
Navy training on Vieques Island, P.R., 265
Recess appointments, 7, 283, 1928
Inmarsat
Privatization, 418, 482, 548
Inouye, Daniel K., D-Hawaii
Joint Strike Fighter appropriations, 1471
Military family pet quarantine costs, 1777
INS. *See Immigration and Naturalization Service*
Inslee, Jay, D-Wash. (1)
Electronic signatures, 1030
Grazing permits, 1454
H-1B visas, 1363
Kyoto protocol on global warming, 1527
Insurance Industry. *See also Health insurance*
Campaign contributions, 1978
Corporate life insurance, 292
Damage limits in product liability cases, 1978
Electronic signatures, 1029
Lobbying and political contributions, 843
Space launch liability, 2487
Intel Corp.
Corporate political contributions, 2193
Electronic signatures, 1396
Technology share, 2391
Intellectual property
Internet issues, 2391
Recorded music copyrights, 809, 1241, 2149–2150, 2213, 2391
Intelligence
Aerial reconnaissance, 2489
Electronic infrastructure vulnerabilities to electromagnetic pulses, 2492
Espionage investigations, 427, 557, 1825, 2153
Foreign students attending U.S. colleges, 2745
Intellectual property espionage, ***1300***, 2761
Intelligence authorization, 1208, 1901, ***1914***, 2359, 2424, 2599, 2640, 2707, 2745–2746
House clears bill, 2865
Legislative summary, 2906
Senate passes, 2819–2820
Leaking classified information, 2599–2600, 2640, 2745–2746, 2819–2820
Leaks of information from the White House, 2424
Space reconnaissance, 2746
Surveillance, 1590
Intelligence Committee (House)
Alleged NSA spying, 1001
Leaking classified information, 2599
National Imagery and Mapping Agency budget, 1134
NSA budget, 1134
Nuclear weapons laboratory security, 1619
Space reconnaissance, 2865
Intelligence Committee (Senate)
China nuclear espionage, 1825, 2283
CIA leadership, 139, 142
Deutsch computer security breach, 488
Embassy security, 260
Intelligence budget, 1001
Leaking classified information, 2599
NSA budget, 1101, 1134, 1208
Nuclear security, 1620
Terrorism defense, 261
Intelsat
Privatization, 418, 482, 548, 2422
Inter-American Foundation
Funding, 674
Interior, Department of the. *See also under Appropriations*
Abraham Lincoln Interpretive Center, 2341
Budget, 302, 2025–2026
Carlsbad irrigation, ***1414***
Coastal Barrier Resource System, 2550
Columbia River Basin, ***2230–2232***
Computer security, 2149
Conservation and Reinvestment Act (CARA), 1453
Emergency appropriations for Minnesota forests, 1802
Endangered Species Act, 1543
Everglades restoration, 1606, 2482
Fire fighting funding, 2144
Floridian Coastal Barrier, ***2434***
Forest fires in western states, 2027
Fort Sumter National Monument, 1240
Franchise fees, 1240
Grazing permits, 1454, 1732, ***1780, 1828 (Corr.)***, ***1840***, 2341
Hunt House acquisition, ***1908***
Illinois Kankakee River basin wildlife refuge, 1802
Indian casino gaming permits, 1802
Ivanpah Valley Airport, ***558–560***
Kealia Pond National Wildlife Refuge, ***1414***
Land and Water Conservation Fund, 1277
Lands Legacy program, 1453, 1801, 2144, 2210, 2341
Mancos Water Conservancy District, ***2748***
National monuments, ***1468***
Oil and gas royalties, 2207, 2481
POGO investigation, 1740, 1817
Rio Grande silvery minnow protection, 1812
Rio Grande Valley water, ***2822***
Salmon conservation, 1258, 1802
Snowmobile use in national parks, 1801
St. Croix Islands Heritage Center, ***2606***
State grants, ***856***
Wildlife Refuge System plan, ***1754***
Woodson historic site study, ***378***, 2761
Wyoming Park Facility, ***2156***
Intermediate Nuclear Forces Treaty
Russia, 1975
Internal Revenue Service.
Alleged abuses, 988, 2017–2019, 2126
Amtrak bond measure, 2548
Appropriations, 1723, 1726, 1800, ***1832, 1834***, 1893, 2017–2019, 2138, 2208, 2597
Budget, 343, 2017–2019
Confidentiality of information, 2513, 2860
Contribution disclosures (IRS section 527)
House committee vote, 1515–1516
House passage, ***1634***
Senate passage, 1587–1588, ***1628***
527 organizations identified, 1091
Defense authorization amendment, ***1411***, 1748
DeLay position, 1777
Estate tax provision, 1379
FEC meeting, 1161
Key votes, 2868, 2871, 2880
Lawsuit questioning constitutionality, 2086
Legislation crafting, 736, 1161
Legislative summary, 2884, 2898
Lieberman profile, 1977, 1980
Momentum grows, 1447–1448
Overhaul proposals, 1084–1087, 1092, 1093
Taxpayer privacy amendment, 830
Website disclosures, 1961
Cybercrime, 473
Estate taxes, 2868
Oversight board, 2017–2019
Tax credits for school construction and repair, 2534
Taxpayer privacy, ***920***
Terrorism, 2352, 2419
International Association of Machinists and Aerospace Workers
PAC contributions relating to China trade status, 2226
International Bank for Reconstruction and Development
AIDS-prevention funding, 1905
International Brotherhood of Teamsters
China trade status, 1865
International Energy Agency
Proposed U.S. participation, 656
International Monetary Fund (IMF)
Debt relief
Clinton's requests, 264
Foreign operations appropriations
House passage, 1744
Senate committee approval, 1130
Senate clears conference report, 2552–2554
Conference, 1825, 2425
Stalled, 2361, 2493
Rally, 2228–2229
Reform, 487, 557, 1409
Globalized economy, 2393
Gold reserves, 673, 1291, 2361, 2425, 2493, 2552
Loan restrictions, 557
Russian aid, 119, 1900
Washington, D.C., meeting protesters, 908
International Relations Committee (House)
Armenian genocide, 2249
Chairmanship, 633–634, 2666, 2724
China arms trade, 915
Colombia aid, 526
Congo, 376
Embassy security, 260
Export controls, 783, 913, 2555
Haiti parliamentary elections, 851
India, 676
International adoption, 1906
Military aid, 2089
Nobel Peace Prize, 2112
North Korea, 914
Nuclear security, 1620
Oil prices, 470, 594
OPEC sanctions, 411
POW/MIAs, 2059
Russia surveillance site in Cuba, 1060
Sanctions, 594
Sex trafficking, 1108
State Department security breaches, 2290
Taiwan, 262, 675
Terrorism, 2745
International Republican Institute
Russian tax policy, 1856
Internet
Access charges, 1189, 1617
Alcohol sales
House passage, 1727–1728
House adopts conference report, 2348–2349, ***2430, 2498 (Corr.)***
Senate committee vote, 480–481
Senate clears conference report, 2410–2411, ***2428***
Broadband Internet services, 277, 766, 1467, 1810, 2328, 2391, 2546
Campaign websites, 28–30, 2467
Civilian technology research and development, 2219
Commission on Online Child Protection, 2546
Copyright and intellectual property laws, 2391
Recorded music, 809, 1241, 2149–2150, 2213
Cybercrime
Senate committee approval, 2354
Child victimization study, 1806
Clinton's proposal, 91–92, 1776
EPA site shut down, 358
Fraud, 1806, 1815
Government website security, 368
Hearings, 473–474
Internet site inaccuracies, 1725–1726
Introduction of legislation, 420
Issues facing the next president, 2390
Members of Congress commitment, 323, 342
Methamphetamine-related crimes on web sites, 1886
Digital economy, 2387, 2391
Digital information preservation in the Library of Congress, 1857
E-commerce
Advisory Commission on Electronic Commerce
Julian testimony, 75
Report to Congress, 841, 895, 1051
Stalled, 72, 475, 625
Background, 110–111
Issues for the next president, 2390–2391
Retail projections, 639
Electronic warehouse receipt system for commodities, 2486, 2550
Gambling
Background, 111
House action, 846, 1617, 1808
House debate, 1736
House passage, ***1828***
Legislative summary, 2926
Junk e-mail, 670, 951–952, 1468, 1815, ***1828***, 2850
Long-distance data transmission, 7, 1810
Lotteries, 846, 1736
Online trading, 416–417, 968
Pornography access for minors, ***1627***, 2546, 2597 (Corr.), 2859
Privacy issues
Background, 637–640
Clinton plan, 1051
FTC authority, 1273
House debate, 1081, 1466
Identity theft, 543
Issues facing the next president, 2390–2391
Legislative summary, 2925–2926
Privacy Commission, ***2364***
Social Security numbers, 1990–1991
Stripped from bill, 2354–2355
Regulation, 110–111
Schools, 974, 1282, ***1627***, 2546, 2597 (Corr.), 2859
Taxes
House committee approval, 1050–1051
House passage, 1116–1117, 1140
Senate action, 841
Bush legislative agenda, 2050
Issues facing the next president, 2391
Legislative summary, 2923–2924
McCain efforts, 1776
National Governors' Association, 282, 475
Outlook, 72–76, 111, 1662, 2120
Republican agenda, 1658
Stalled, 625, 895, 1338, 1397
State laws, 1031
Voice transmission tax, 1189
Uniform Electronic Transaction Act (map), 1029
Violent material and First Amendment rights, 124
White House e-mail probe, 759, 1590, 2328
Interstate Commerce Commission (ICC)
Diesel fuel prices, 1813
Investment Company Institute
Campaign contributions, 1708
Mutual funds, 604
Iowa
Homestead exemption, 2420, 2480
Presidential elections, 2630
Primary results, 648
Redistricting, 351
Switch grass research, 2322
Iowa Farm Bureau Federation
China trade status, 447
Iran
Iran-contra scandal, 1871
Missile threat, 1972, 1973, 1976
Nuclear threat, 1508, 2426
Russia aid, 426, ***428***, 487, ***492***, 1900
Russia arms sale, 1900, 2493, 2554, 2777–2778
Sanctions, 111, 487, 1044, 1265, 1381, 1509, 2223, 2335
House action, 1602, 1800
Issues facing the next president, 2393
Terrorism victims, 2411
U.S. military exports, 1904
U.S. missile defense, 2037, 2399, 2743–2744
World Bank assistance, 1509
Iraq
Arms export regulation, 2777
Missile threat, 1972, 1973, 1976
Persian Gulf War, 1980, 2032
Sanctions, 111
U.N. Oil for Food program, 762
U.S. missile defense, 2399
Irby, Susan
Immigrant amnesty, 2737
Ireland, former Rep. Andy, R-Fla. (1977-93)
Lobbies and lobbying, 519
IRS. *See Internal Revenue Service*
Isakson, Johnny, R-Ga. (6)
Campaign finance, 1254
Labor-HHS-Education appropriations, 1599
Miller profile, 1865
Israel
Camp David peace talks, 1744, 1906
Foreign aid, 60, 851, 1621, 1745 (Corr.), 1825, 2089, 2154–2155, 2737, 2820

Israel *(cont.)*
Foreign aid *(cont.)*
House adopts conference report, ***2558***
House and Senate action, 2227
Senate clears conference report, ***2557***
Israel-U.S. relations, 1684–1685
Likud party, 2820
Peace negotiations, 1684–1685, 2290
Phalcon airborne radar system sale to China, 1547, 1621–1622, 1684, 1744, 2155
Shepherdstown peace talks, 60
U.S. missile defense, 2387, 2820
U.S. position on violence with Palestinians, ***2560***
Violence, 2737, 2820
Withdrawal from Lebanon, ***1306***, 1745
Wye River peace agreement, 60, 1546
Israel, Rep.-elect Steven, D-N.Y. (2)
New York House race, 2459, 2583, 2650, 2654
Profile, 2685
Israelite, David
Redistricting, 346
Issa, Rep.-elect Darrell, R-Calif. (48)
Profile, 2682
Istook, Ernest, R-Okla. (5)
Computers in classrooms, 1282
District of Columbia appropriations, 2281
Health plan contraceptive coverage, 1705, 1734, 1809, 1891–1892, 2145
Internet pornography, 2859
Internet taxes, 1117
Kosovo, 485
National education testing, 1282
Taxes on income earned in District of Columbia, 1734
Ivanov, Igor S.
ABM Treaty, 999–1000
Russia arms sale to Iran, 2778
Ivey, William J.
National Endowment for the Arts funding, 1373–1375, 1454, 1538

J

J.A. Jones
Military housing, 946
Jackson, U.S. District Court Judge Thomas Penfield
Microsoft antitrust ruling, 833
Jackson, former Sen. Henry M., D-Wash. (House 1941-53; Senate 1953-83)
China trade status, 123, 608, 1124, 1168
Taiwan arms trade, 954
Jackson, Jesse L. Jr., D-Ill. (2)
Capital punishment, 1324
China trade status, 1024
Financial planning, 393
Israel arms sales to China, 1547
Job training, 1282, 1398
U.N. peacekeeping, 1455, 1608
Jackson, Rev. Jesse L.
Financial planning, 393
Presidential elections, 2770
Sierra Leone, 1132
Super Tuesday 1988, 443
Jackson-Lee, Sheila, D-Texas (18)
China trade status, 1166
Farm worker program, 2204
Houston transit system, 1118, 1190
International space station, 2139
Private property seizures, 546
Smuggling illegal aliens, 1888
T visas, 844
Visa waivers, 845
Jackson-Vanik amendment
Foreign trade, 123, 375, 424, 445, 608, 1124, 1168, 2225
Taiwan arms trade, 954
Jacob, Paul
Term limits for committee chairmen, 937
Term limits for members of congress, 235, 237
Jameson, Jennifer Boucher
School construction and repair, 2536
Jankiow, Gov. William J., R-S.D.
Internet taxes, 75
Japan
North Korea energy needs, 2426
Sanctions, 458
U.N. dues, 160, 2035
U.S. military exports, 1904
U.S. trade balance, 2393
Jefferson, President Thomas
Supreme Court as an election year issue, 2071
Jefferson, William J., D-La. (2)
Africa, Caribbean and Central America trade, 1001, 1020–1024
Campaign finance, 1712
China trade status, 743–745
Profile, 1018
Retirement and pension legislation, 1721
Social Security benefits, 1786
Jeffords, James M., R-Vt.
Alternative fuels, 412
Budget resolution, 886
China human rights, 1169
Congressional balance of power, 2642, 2766
Congressional elections, 2465
Contribution disclosures (IRS section 527), 1384, 1448, 1516
Education, 112–113, 975, 2808
ESEA authorization, 541
Estate and inheritance taxes, 1717, 1720
Genetic information privacy, 1611
Internet pornography access for minors, 2546
Managed care, 471, 509, 768, 1274
Medical mistakes, 168
Missile defense, 1404, 1747
National monuments, 1801
NEA appropriations, 1374
Older Americans Act authorization, 1814
Paez judicial nomination, 468
Prescription drug imports, 1804, 2131–2132
Profile, 2179
Retirement and pension legislation, 2075
Jeffress, Charles N.
Workplace ergonomics, 402–405
Jeffries, Pete
Committee chairmanships selection process, 2797
Jenkins, Brian
Terrorism defense, 260
Jennings, Chris
Health care costs, 2397
Managed care, 187
Managed-care regulation, 1889
Medicare givebacks, 2485
Jeeseramsing, Chitmansing
Mauritius textile trade, 1020, 1027
JetBlue
Airport slot restrictions, 597, 764 (Corr.)
Jiang Zemin
Missile defense, 1976
Job Accommodation Network
ADA accommodations spending, 1792
Job Corps
Appropriations, 1282, 1452
Job training programs. *See Employment*
Jobs Partnership of Washington County
Religious discrimination lawsuit, 1883
John, Chris, D-La. (7)
Tax cuts, 2809
John Birch Society
Voting scorecard proliferation, 1961
John Paul II, Pope
Debt relief, 2552
Congressional Gold Medal, ***1302***
Johns Hopkins University
Stem cell research, 2028
Johnson, Allen F.
Agricultural trade, 444
Johnson, Douglas
Contribution disclosures (IRS section 527), 1588
"Partial birth" abortion, 839–840
Political action committees, 651
Johnson, James E.
Gun control legislation, 1725
Johnson, Jay L.
Navy fleet decline, 878
Johnson, former Rep. Jay W., D-Wis. (1997-99)
Congressional elections, 2459
Johnson, Joan B.
New York House race, 1937, 2459, 2583, 2654
Johnson, Joel L.
Dual-use exports, 370–371
Johnson, Ken
Automobile safety, 2206
Committee chairmanships, 2657
Internet gambling, 1736
Johnson, President Lyndon B.
Anti-poverty policy, 2549
Automobile safety, 2080
Education policy, 972, 2394
Issues facing the next president, 2387
Kennedy-Johnson differences, 1980
Labor-HHS appropriations, 1597
Portrait, 1667
Johnson, Marvin
Internet pornography access for minors, 2546
Junk e-mail, 952, 1468
Johnson, Nancy L., R-Conn. (6)
Child support, 1604, 1815–1816, 2081, 2859
China trade status, 742
Education savings accounts, 667, 771
Lieberman Senate seat, 2642, 2726
"Marriage penalty" tax, 240
NEA appropriations, 1373
Partisanship in the 106th-107th transition, 2721
Pediatrician training, 2527
Tax credits for school repair and construction, 2475, 2536, 2862
Tax credits to help the uninsured, 2064
U.S. withdrawal from WTO, 1549
Johnson, Paul
Water quality regulations, 586
Johnson, Randel
Workplace ergonomics, 403, 405, 2589, 2736
Johnson, Robert
Airline regulation, 1671, 1675
Johnson, Sam, R-Texas (3)
China trade status, 742, 744
Profile, 626
Social Security earnings limit, 354
Vietnam trade status, 265
Johnson, Tim, D-S.D.
India and Pakistan, 581
Military health care, 982, 1402–1404
Rural TV loan guarantees, 546, 773
Johnson, Rep.-elect Timothy V., R-Ill. (15)
Illinois House race, 2253
Profile, 2684
Johnston, former Sen. J. Bennett, D-La. (1972-97)
Bush Cabinet, 2844
Congressional balance of power, 2764
Johnston, Jim
Diesel fuel prices, 657
Joint Chiefs of Staff
Homosexuals in the military, 87
Military readiness, 2287
Military retirees health care, 2522
Joint Committee on Taxation
Amtrak, 1738, 2548, 2859
Community renewal, 2262, 2549
Estate and inheritance taxes, 1260
Income earned abroad, 2200
Social Security tax cuts, 1786
Tax code overhaul, 830
Tax credits for school repair and construction, 2475
Joint Economic Committee
Foreign debt relief, 487
High-tech summit, 1320
Joint Strike Fighter
Appropriations
Conference agreement, 1749
Conference report, 1822, ***1830***
House committee vote, 1289
Senate debate, 1406
Senate passage, 1471, 1474
Authorization, 1058, 1126–1128, 1205–1206, 1342–1343, 2490
Budget, 327, 955
Jones, Charles O.
Congressional elections, 2583
Lieberman profile, 1978
Senate balance of power, 2643
Jones, James
NAFTA future, 2730
North American Development Bank, 2732
Jones, Gen. James L.
Defense budget, 555
Military construction, 422
V-22 Ospreys, 2864
Jones, Dr. Miles
Fetal tissue sales, 548
Jones, Paula Corbin
Supreme Court case, 2772
Jones, Stephanie Tubbs, D-Ohio (11)
Home ownership grants, 844
Jordan
Trade status, 2223–2224, 2393, 2851
U.S. aid, 1743, 1825, 2089, 2737, 2820
Jordan, Eleanor
Kentucky House race, 2127
Jordan, James
Legislative partisanship, 395
Senate campaign, 15
Josten, Bruce
Automobile safety, 2206
Lobbying and fundraising, 1253–1254
J.P. Morgan & Co.
Commodity futures regulation, 1989
JSTARS surveillance plane
Defense appropriations, 1289
Defense budget, 199, 327, 1205–1206, 1342–1343, 1406
Judicial Conference of the United States
Federal agencies must follow legal precedents, 2220
Judicial vacancies, 521
Judicial Watch
DeLay nondisclosure charge, 1017
Judiciary. *See Law and judiciary*
Judiciary Committee (House)
ADA lawsuits, 1789
Airline regulation, 1671, 1675
Arbitration in automobile contracts, 2150, 2356
Asbestos lawsuits, 413, 545, 598–599, 737
Bankruptcy overhaul, 894, 1269
Cable Internet access, 85–76
Chairmanship, 629, 634, 2666, 2724
China nuclear espionage, 427
Civil asset forfeiture, 904
Cybercrime, 2143
Deportation of suspected terrorists, 2283
DNA crime evidence, 1897
Electronic eavesdropping, 2215, 2280
Farm worker program, 2202, 2204
Federal agencies must follow legal precedents, 2220
González custody case, 106
Gun control, 902
H-1B visas, 480, 1119, 1363, 2202–2203
Hart-Scott-Rodino Antitrust Improvements Act update, 1739
High-speed Internet access, 1810
Human trafficking, 844
Internet gambling, 111, 846, 1617
Internet taxes, 74
Long-distance data transmission, 7
Machine tool manufacturers' liability, 257
Methamphetamine and amphetamine crackdown, 1886
Migrant farm workers, 2344
Newborns' rights, 1891, 2526
Nuclear weapons workers' compensation, 2229
"Partial birth" abortion, 774
Physician-assisted suicide, 2544
Physician collective bargaining, 767, 1197
Property rights, 545–546, ***546***, 773
Racial profiling, 479
Secret Service investigation powers, 603
Small-business product liability, 251, ***252***, 364
Smuggling illegal aliens, 1888
Sound recording ownership, 2149–2150
Sports gambling, 2149
Terrorism, 2745
Violence Against Women Act, 1530, 1609–1610
Visa waivers, 845
Judiciary Committee (Senate)
Abortion protester bankruptcy limits, 1534
Alcohol Internet sales, 480–481, 1728
America Online-Time Warner merger, 85, 476
Arbitration in automobile contracts, 2356
Automobile safety, 2351
Bankruptcy overhaul, 1195, 1534
Cable TV Internet access, 476
Chairmanship for the 107th, 2661–2662
China nuclear espionage, 2283, 2491
Class-action lawsuit overhaul, 1616
Clemency for Puerto Rican terrorists, 419
Committee ratio, 2763
Computer security, 91, 323, 1401
Cybercrime, 2354
Electronic signatures, 670, 776
FCC merger oversight, 1617
Flag desecration, 765
H-1B visas, 480, ***547***, 901, 1186, 2202–2203
Hart-Scott-Rodino Antitrust Improvements Act update, 1739
Identity theft, 543
INS raid on González home, 985–986
Internet privacy, 640, 1051, 1081
Judicial vacancies, 521–522
Nominations, 2648
Oil prices, 2207
Physician-assisted suicide, 872, 995, 2544
Private property seizures, 773
Recess appointments, 1928
Victims' rights amendment, 991

Judiciary Committee (Senate) *(cont.)*
Violence Against Women Act, 1530, 1609, 2268
Visa waivers, 2337
Julian, Frank G.
Internet taxes, 75
Justice, Department of. *See also under Appropriations*
ADA lawsuits, 1792
Airline regulation, 1672, 1675
Automobile safety, 2351
Boy Scouts of America, 2113
Branch Davidian raid in Waco, 985, 1818
Budget, 302, 1397
Child pornography, ***1910***
China nuclear espionage, 557, 1825, 2153
Civil Rights Division funding, 1457, 1530
Computer crime budget, 474
Computer security, 2149
Crime rate, 124
Cybercrime, 2143, 2215, 2354
D.C. representation in Congress, 2487
Deutsch computer security breach, 488
DNA crime evidence, 2349
Electoral overhaul, 2855
Electronic eavesdropping, 2215, 2280–2281
González custody case, 182, 775, 985–986
Hart-Scott-Rodino Antitrust Improvements Act update, 1739
Hate crime prosecution, ***1551***
Intelligence authorization, 2424
Internet gambling, 1736
Issues facing the next president, 2390–2391
Juvenile justice legislation, 1728
Law enforcement and intelligence agencies, 2359
Leaking classified information, 2599, 2640, 2745, 2819–2820
Lee appointment as civil rights division head, 1928
Microsoft antitrust suit, 1320, 2448
Overtime pay for attorneys, 1530, ***1630***
Physician collective bargaining, 767, 1197, 1266, 1600
POGO investigation, 2551
Property seizures, 666, 773
Puerto Rican voting rights, 2352
Racial profiling, 479
Recidivism reporting, 1727
Sanctions, 458
Sex trafficking, 1108
Shuster misconduct investigation, 2406
T visas, 1108
Terrorism defense, 1905, 2745
Tobacco lawsuit
Agriculture appropriations
Senate committee approval, 1109
Stalled, 1265
Commerce-Justice-State appropriations
House subcommittee approval, 1399
House committee approval, 1457
House debate, 1529
House passage, 1608, ***1630***
Senate committee approval, 1605
Senate debate, 2213
Senate clears conference report, 2540–2541
Conference, 2344, 2418
Status of the court case, 1678
Weapons procurement, 1857
White House e-mail probe, 759
Justice, William Wayne
Medicaid for children in Texas, 2067
Juvenile justice. *See also Crime and criminal justice*
Appropriations, 1806, 2541
Block grants, 125, 2541
Cybercrime, 2215
Gun control, ***922***, 1106, 1727
Legislative action, 1727–1728, 2349
Rolland, Kayla shooting, 442, 472
Youth violence, 2218, 2282

K

Kaden, Lewis B.
Embassy security, 260
Kadish, Lt. Gen. Ronald T.
Missile defense, 374, 676
Kahn, Chip
Managed care, 188
Medicare prescription coverage, 900, 1440, 1729, 2520
Medicare+Choice, 1185
Thomas profile, 1583
Kahn, Roger
Georgia House race, 2385
Kahn, Thomas S.
Lame-duck session, 2775
Supplemental appropriations, 2261
Kainber, Jim
Term limits, 1241
Kaiser Family Foundation
Medicaid coverage after leaving welfare, 2067–2068
Prescription drug spending, 2396
Uninsured, 2064–2065
V-chip, 2136
Kansas
Congressional elections, 1865, 2461, 2467, 2653
Homestead exemption, 2420, 2480
Kaplan, Robert D.
Mexican drug trade, 2733
Kapralov, Yuri
ABM Treaty, 2744
Kaptur, Marcy, D-Ohio (9)
Agriculture appropriations, ***2298***
Animal and Plant Health Inspection Service, 1603
Electoral overhaul, 2855
"Marriage penalty" tax, 1782
Solar and renewable energy, 1531
VA-HUD appropriations, 1271, 1390
Karpinski, Joe
ESEA reauthorization, 2140
Karth, former Rep. Joseph E., D-Minn. (1959-77)
Congressional elections, 2407
Kashmir. *See under India*
Kasich, John R., R-Ohio (12)
Budget
Budget resolution, 355, 588, 646, 885
Budget surplus, 1100
Clinton's budget, 286
Debt reduction, 1382
Discretionary spending, 176, 465, 1038, 2530–2531
Legislative outlook, 120
Process overhaul, 1178
Defense budget, 324, 1203
FAA authorization, 537
Foreign debt relief, 2228, 2530, 2552–2554
Internet taxes, 76, 111, 282, 475, 895
Kosovo, 754, 1200–1201, 1203
Medicare prescription coverage, 900
Portraits of committee chairmen, 1667
Pryce profile, 2527
Republican tax strategy, 577, 589
Retirement, 14, 529, 590–591, 624, 2459, 2657, 2797
Strategic Petroleum Reserve, 593
Supplemental appropriations, 525, 754
Tax cut proposals, 536
Unfunded mandates, 1031
Kassebaum, former Sen. Nancy Landon. *See Baker, former Sen. Nancy Kassebaum, R-Kan. (1978-97)*
Kator, Michael J.
Military hospitals, 983
Katz, Sherman E.
Digital economy antitrust regulation, 2391
Fast-track trading authority, 2669
Katzen, Sally
Recess appointment to Office of Management and Budget, 1928
Kaufman, George G.
Budget surplus, 2635
Kazakhstan
Satellite imports, 2227
KC-130
Budget, 1207
Kealy, Edward R.
Education spending, 976, 2594, 2862
Keating, Charles H. Jr.
Gonzalez, Henry B. obituary, 2776
Keating, David
IRS staffing, 2019
Keefe, Tom
Washington House race, 2403, 2457
Keenan, Nancy
Montana House race, 2459, 2583, 2654
Kelleher, Mike
Illinois House race, 2253
Keller, Rep.-elect Richard "Ric," R-Fla. (8)
Campaign finance, 2575
Florida House race, 2459, 2583, 2654
Profile, 2683
Kelly, John
New Mexico House election results, 2654
Kelly, Sue W., R-N.Y. (19)
Business checking accounts, 772
Committee chairmanship bid, 2601
Economic effects of regulation, 1867
Kemp, former Rep. Jack F., R-N.Y. (1971-89)
Cheney vice presidential candidacy, 1871
Immigrant amnesty, 1186
Internet taxes, 75
Kendall, David B.
Tax credit for health insurance premiums, 2065
Kendall, David E.
Internet access, 110
Kennard, William
Cable TV internet access, 476
High-speed Internet service, 1810
Long-distance data transmission, 7
Kennedy, Supreme Court Justice Anthony M.
Buckley v. Valeo, 185
Dickerson v. United States, 1595
FDA v. Brown & Williamson Tobacco Corp., 661
Natsios v. National Foreign Trade Council, 676
Presidential elections, 2855
Stenberg v. Carhart, 1612
Supreme Court as an election year issue, 2070–2071
United States v. Playboy Entertainment Group, 1279
U.S. v. Morrison, 1188
Kennedy, Edward M., D-Mass.
Africa, Caribbean and Central America trade, 1133
Bankruptcy overhaul, 247, 1195, 1268–1269, 2545
Budget, 1016
Child care, 2218
Children's health, 1115, 2218
China trade status, 745
Colombia human rights, 91
Congressional balance of power, 2766
Congressional elections, 2466
Drug abuse prevention, 2218
Education, 113, 481, 976
ESEA authorization, 541
Gene replacement therapy, 250, 1267
H-1B visas, 547, 2270, ***2293***
Hate crimes, 1475, 1533, 1748, 2868
Health insurance when change jobs, 394
Home heating oil reserve, 412
IRA bankruptcy limits, 1535
Labor-HHS-Education appropriations, 1452, 1597, 1599
Libya, 915
Managed care
Conference deliberations
Beginning, 471
Deadline passes, 768
Emergency medical care approval, 511–512
Liability, 1274
Postponed for health reasons, 323
Stalled process, 1197, 2137
Defense authorization amendment, 1391–1392
Labor-HHS amendment, 1598, 2137
Legislative outlook, 117
Nickles leadership, 508–510
Norwood leadership, 1522
Supreme Court case, 1460
"Marriage penalty" tax, 1718
Medicaid coverage for disabled children, 1790, 2263, 2860
Medical mistakes, 188
Medicare givebacks, 2814–2815
Minimum wage, 510, 602, 824, 2024, 2199
Organ allocations, 443, 838, 891–892
Pell grants, 824
Religious groups and land-use regulations, 2029
State Children's Health Insurance Program (S-CHIP), 1540
Teacher testing, 1048
Tobacco regulation, 661, 1678
Kennedy, J. Keith
Senate balance of power, 2641–2642
Kennedy, James
Gordon nomination to National Nuclear Security Administration, 1081
USS *Cole* attack, 2493
Kennedy, President John F.
Congressional elections, 2330
Cuba trade embargo, 1799
Johnson-Kennedy differences, 1980
Presidential elections, 2630, 2633
Kennedy, Rep.-elect Mark, R-Minn. (2)
Election results, 2650–2651, 2653, 2727, 2785, 2853
Profile, 2686
Kennedy, Patrick J., D-R.I. (1)
Bankruptcy overhaul, 2545
Boy Scouts of America, 2113
California House race, 1370
Campaign finance, 882, 969, 1708–1712
China trade status, 1171
Congressional campaign, 8
DCCC leadership, 2724, 2804
DeLay nondisclosure charge, 1017, 1086
Goode party switch, 185
High-tech lobbying, 834
Internet gambling, 1736, 1808
Medicare prescription coverage, 1584
Kentucky
Congressional elections, 12–13, 2127, 2184, 2457, 2582
Earmarks for work on a creek in Louisville, 2384, 2417
Judgeship creations, 2541
Kenya
Textile trade, 1022, 1027
Kerns, Rep.-elect Brian D., R-Ind. (7)
Pease retirement, 1017
Profile, 2685
Kerrey, Bob, D-Neb.
Agricultural trade, 446
Appropriations endgame, 2473
Arms control, 1403–1404
Campaign contribution leftovers, 2384
Campaign finance, 652
China nuclear espionage, 128
China trade status, 1164
Commodity futures regulation, 1524
Crop insurance authorization, 368, 420, 454, 477, 664
Defense authorization, ***2429***
Estate and inheritance tax repeal, 1720
Income earned abroad, 2534
IRS oversight board, 2018
Military retirees health care, 2423–2424
Presidential elections, 2630–2633
Profile, 128
Relationship with Clinton, 128
Retirement, 70, 127–128, 633, 2384, 2466
Social Security earnings limit, 576, 658
Social Security private savings accounts, 660
Space reconnaissance, 2746
Taiwan, 675
Kerry, John, D-Mass.
Bankruptcy overhaul, 247
China trade status, 745, 1247
Congressional elections, 2255
Development incentives, 82
Internet privacy, 1273
Minimum wage, 247
Nobel Peace Prize, 2112
State and local sanctions, 456
Taiwan, 423
Tax credits for high-speed internet service, 766
Vaccine tax credit, 2155
Ketti, Donald F.
IRS credibility, 2019
Key votes
106th Congress second session, 2867–2882
House key vote charts, 2936–2939
Senate key vote charts, 2934–2935
Keyes, Alan
Internet taxes, 74
Judicial appointments, 168
Presidential campaign, 23
Keys, Chandler
Foreign trade retaliation, 1023
Kies, Kenneth
Income earned abroad, 2200
Kilpatrick, Carolyn Cheeks, D-Mich. (15)
Fuel economy standards, 1174
Kim Dae-jung
South Korea-North Korea relations, 2426
Kim Jong Il
Missile defense, 1976
Kimball, Daryl
Nuclear test ban treaty, 71
Kimbrell, Andrew
Bioengineered food, 944
Kimmel, Husband E.
Restoration of rank lost because of Pearl Harbor bombing, 2492
Kind, Ron, D-Wis. (3)
Technology Literacy Challenge Fund, 999

King, David C.
Committee chairmanships, 2656–2657
King, Peter T., R-N.Y. (3)
McCain endorsement, 408
Kingston, Jack, R-Ga. (1)
Appropriations endgame, 2261, 2402
Food stamps, 2335
Gasoline prices, 1605
Nuclear weapons laboratory security, 1619
Salmonella testing, 1044, 1731
Kirk, Rep.-elect Mark Steven, R-Ill. (10)
Illinois House race, 2253, 2459, 2654
Profile, 2684
Kirsch, Steve
Campaign finance, 2624
Kissinger, Henry A.
ABM treaty, 373
China trade status, 1121
Soviet Union MFN status, 1166
Klatt, Vic
Education issues, 2394–2395
Kleczka, Gerald D., D-Wis. (4)
China trade status, 743
House chaplain controversy, 409
Identity theft, 543
Social Security benefits, 1786
Klein, Gary
Bankruptcy overhaul, 1269
Kline, John
Minnesota House race, 2461, 2583, 2653
Kline, Phill
Election results, 2653
Kansas House race, 2461
Klink, Ron, D-Pa. (4)
Congressional elections
January preview, 14, 20
July preview, 1864
September preview, 2185
October preview, 2465
Moderate viewpoints, 1934
Republican National Convention, 1936
Results, 2647, 2718
Sanforum assistance, 2313
Pharmaceuticals Internet sales, 111
Voting record, 1656
Kmart Corp.
Violence in the media, 2135
Kmiec, Douglas
Presidential election, 2772
Kneiss, John
MTBE and ethanol, 562
Knistler, Everett Raymond
Portraits of committee chairmen, 1667
Knobel, Coy
Dual-use exports, 2290
Knollenberg, Joe, R-Mich. (11)
Auto industry campaign contributions, 1174
Fair Housing Initiatives Program, 1271
Foreign aid to Middle Eastern countries, 2155
"Marriage penalty" tax, 2127
Selective Service System, 1390
Knowles, Gov. Tony, D-Alaska
Arctic National Wildlife Refuge drilling, 836
Koch, Robert P.
Alcohol Internet sales, 480
Kochenderfer, Karil
Bioengineered food, 944
Koh, Harold H.
China and Taiwan, 553
Colombia aid, 526
Kohl, Herb, D-Wis.
Agriculture Department salaries, 2335
America Online-Time Warner merger, 85
Bankruptcy overhaul, 2545
Child support, 2081
Class-action lawsuit overhaul, 1616
Congressional elections, 2466
Dairy producers, 2415
Internet privacy, 640, 1466
Internet taxes, 895
OPEC and antitrust measures, 1898, 2207
Kolbe, Charles L.
IRS oversight board, 2018
Kolbe, Jim, R-Ariz. (5)
China trade status, 770, 1457, 1823
Clinton, Hillary Rodham, Air Force plane use, 1725
Congressional pay, 1180
Construction funding, 1726
Cost-of-living adjustments (COLAs), 2419
Courthouse construction, 1726
Customs Service computer system, 1726
Foreign aid, 1621
Gun control, 1724–1725
H-1B visas, 1363
Indian Health Service, 1454
IRS funding, 1726, 2017, 2019
Mexico, 2730, 2732–2733
Republican National Convention speech, 1936
Retirement and pension legislation, 2179
Social Security, 468, 660, 770
Terrorism, 2352
Treasury-Postal Service appropriations, 1723–1725, 1800, 2138
Konetzni, Rear Adm. Al
Submarine fleet size, 879
Korb, Lawrence
Homosexuals in the military, 88
Korea
Korean Peninsula Energy Development Organization, 914
Korean War 50th anniversary, ***558***
Koresh, David
Branch Davidian raid investigation, 1817, 1818
Korologos, Tom
Congressional balance of power, 2764
Issues facing the 107th Congress, 2669
Kosachev, Konstantin
Russia arms sale to Iran, 2778
Russia missile defense, 1060
Kosovo
Bush policy, 1199
Clinton request, 288
Defense appropriations, 1819
Deployment of U.S. troops, 1100, 1125, ***1217***, 1748, 2868, 2870, 2876–2877
European commitments, 263, 485, ***790***, ***1220***
House action, 753, 1287
Milosevic trial as a war criminal, 2380
Outlook for 2000, 114–115
Republican strategy, 1517
Senate debate, 425, 1199–1201
Training programs, 425, 646
U.N. peacekeeping, 288, 329, 785, 1449, 1745, 2032–2036, 2288, 2357
U.S. aid, 1546
U.S. missile defense plan, 1974
Koster, John
Washington House race, 2459, 2583, 2654
Kostunica, Vojislav
Yugoslavia elections, 2288, 2360, 2425
Kovacs, Williams
Water quality, 1733
Kozak, Gregory
Sugar imports, 936
Kranowitz, Alan M.
China trade status, 1253
Krepon, Michael
Missile defense, 1976
Krick, Alan
Foreign trade, 448
Kristol, William
Defense budget, 554
Kuchins, Andrew
Russia arms sale to Iran, 2777
Kucinich, Dennis J., D-Ohio (10)
Bioengineered food, 939–940, 943
Biomedical research oversight, 251
Missile defense, 1406
Profile, 943
World Trade Organization, 458
Kuykendall, Steven T., R-Calif. (36)
Congressional elections
January preview, 13
June preview, 1367–1368
September preview, 2184
October preview, 2457
November preview, 2582
Results, 2651, 2654
Hate crimes, 2146
Homosexual rights, 2527
McCain campaign, 651
Merchant Marines, ***2158***
Kvamme, Floyd
Internet taxes, 78
Kyl, Jon, R-Ariz.
Arizona water reallocation project, 1657
China nuclear espionage, 1825
China trade status, 1247
Computer security, 91, 323, 420
Congressional elections, 2466
Crop insurance authorization, 664
Cybercrime, 474
Earmarks, 2412
Estate and inheritance taxes, 1718
Identity theft, 543
International Military Education and Training (IMET) program, 195–196
Missile defense, 1060
National Nuclear Security Administration, 486
Nuclear test ban treaty, 71
Nuclear weapons laboratory security, 1620
Senate campaign, 15, 1931
Terrorism defense, 261, 1408, 2359, 2555, 2745, 2866
Victims' rights amendment, 991–992
Violence Against Women Act, 1609
Kyrgyzstan
Trade status, 609

L

Labor, Department of. *See also under Appropriations*
Budget, 303
Computer security, 2149
Dislocated Workers Assistance, 1282
Emergency appropriations, 1517
Employee stock options, 1049
H-1B visas, 361, 480, 901, 2271, 2333
Health care coverage, 768
Workplace ergonomics, 46, 401–405, 402–404, ***1416***, 2589
Labor and labor unions. *See also Business interests; Wages and salaries; specific unions*
Africa, Caribbean and Central America trade, 1133
Age Discrimination in Employment Act, 80, 81
Boeing Co. labor strike, 955
Buckley v. Valeo, 184, 1090
Campaign finance, 1588, 2193–2194, 2467–2468
Carpenters' unions, 2194
China human rights, 910
China trade status
House committee preview, 740
House vote preview, 849
Senate debate, 2087–2088
Senate vote preview, 1902
Senate clears bill, 2226
Isolationism, 123
Lobbying, 907–908
Davis-Bacon Act, 2536
Dislocated Workers Assistance, 1282
Education, 2395
Employee stock options, 1049, ***1064***
Employment discrimination, 899
Fair Labor Standards Act, 536, 996, 1049
Fast-track trading authority, 2392–2393
Government employees dual-hatting, 1126, 1476, 2491
H-1B visas
House subcommittee approval, 901
House committee approval, 1119, 1186–1187
Senate committee approval, 547
Senate vote, 2331–2333, 2344, ***2369***, 2422
Senate debate, 2270–2271
Amendments, ***2293***
Bill highlights, 2333
DLC role, 1986
Indian-Americans, 580–582
Introduction of legislation, 480
Legislative summary, 2912–2913
Outlook, 360–361, 2120, 2202
Stalled, 1363, 2201–2204
Status of legislation, 1862
Strategy, 2255–2256
H-2A visas, 2730–2731
High-tech workers, 360, 2023
Job Corps, 1262
Kimel v. Florida Board of Regents, 80
Migrant farm workers, 2344, 2730–2731, 2863
Musculoskeletal disorders, 405
NAFTA, 910
Nuclear weapons workers' compensation
Conference, 2289, 2357–2358
Defense authorization, 2489
Legislative vehicle, 1961
Senate debate, 1404
Stalled, 2229
Physician collective bargaining, 767, 1197, 1266
House action, 1576, 1600, ***1640***, ***1642***, 1729 (Corr.)
Legislative summary, 2910–2911
Polygraph testing of DOE employees, 2491
Railroad retirement bill, 1898
Taft-Hartley Act, 1090
Teachers unions, 2190–2192, 2472
Trucking safety, 996, 1942, 2030, 2284, 2345–2347
Workplace ergonomics
House committee vote, 1280
Senate debate, 1538–1539
Senate clears conference report, 2859
Conference, 1889
Conference agreement not approved by leaders, 2589, 2593
Amendments, 1398, ***1416***, ***1552***
Appropriations endgame, 2859
History, 404
Key votes, 2868
Lame-duck session issue, 2640, 2735–2736, 2775–2776
Negotiations, 2535–2536
Outlook, 401–405
Telecommuting, 46
LaFalce, John J., D-N.Y. (29)
Business checking accounts, 771
China trade status, 1167
Commodities exchange regulation, 1885, 1989, 2484
Community development, 897
Home ownership, 2813
Medical records privacy, 1610
Money laundering, 544
Lafferty, Andrea
Hate crimes, 2146
LaHood, Ray, R-Ill. (18)
Airline regulation, 1671
Appropriations endgame, 2078, 2401
Bush and Cheney leadership style, 2846
Capital punishment, 1324–1328
Clean Air Act, 191
Crane leave of absence, 1444
DNA crime evidence, 1467
Estate and inheritance taxes, 2074
González custody case, 183
Hastert leadership style, 2254
House chaplain controversy, 459, 461
MTBE pollution, 191
Presidential elections, 2768
Lake, Celinda
McCain's stature, 527
Lake, Tony
Nomination to CIA, 141
Lampson, Nick, D-Texas (9)
China trade status, 1121
Electoral overhaul, 2855
International space station, 2139
Lampton, Dunn
Mississippi House race, 2461
Lamy, Pascal
U.S. foreign sales corporation taxes, 2592
Lancaster, Ralph I.
Herman ethics investigation, 846
Lance, Alan G.
Flag desecration, 765
Landrieu, Mary L., D-La.
Bankruptcy overhaul, 2812
Coastal funding, 2418
Conservation and Reinvestment Act (CARA), 1096–1097, 1940, 2339–2341, 2344
DLC role, 1986
Estate and inheritance taxes, 1717
International adoption, 915
Lame-duck session, 2639
Land and Water Conservation Fund, 1097
Senate balance of power, 2625, 2643
Women in the Senate, 2642–2643
Lane, Neal F.
Science and technology budget, 304
Langevin, Rep.-elect Jim, D-R.I. (2)
Disabled access to the Capitol, 2761
Profile, 2691
Lantos, Tom, D-Calif. (12)
East Timor, 329
Laos
Trade status, 606–609, 2225
LaPierre, Wayne
Gun control, 591
Largent, Steve, R-Okla. (1)
Budget caps, 121
Foreign operations appropriations, 1743
González custody case, 183, 829
House chaplain controversy, 409
National Fatherhood Initiative, 320–321
Rural TV loan guarantees, 660, 904
State of the Union response in 1999, 161
Larsen, Rep.-elect Rick, D-Wash. (2)
New member orientation, 2722
Profile, 2693

Larson, Alan P.
Washington House race, 2459, 2583, 2654
State and local trade sanctions, 457
LaRue, Jan
Supreme Court as an election year issue, 2070
Latham, Tom, R-Iowa (5)
Animal and Plant Health Inspection Service, 1603
Committee chairmanships selection process, 2797
Foreign operations appropriations, 1743
Latin American Working Group
International Military Education and Training (IMET) program, 195
Latvia
Independence anniversary, ***1828***
Lautenberg, Frank R., D-N.J.
Agriculture appropriations, 1109
Amtrak, 133–135, 1738, 2548
Brownfields cleanup, 1468
Campaign contribution leftovers, 2384
Drunken driving standards, 1459, 1942, 2283, 2347
FAA authorization, 192
Gun control, 316, 974, 1105–1106, 2134
Highway and transit funding, 1394
Kosovo, 1131
Libya, 915
Retirement, 17, 21, 2384, 2466
Tobacco regulation, 661
Transportation appropriations, 537
Laverty, Lyle
Forest management, 2026
Lavrov, Sergey V.
International Criminal Court, 144
U.N. restructuring, 785
Law and judiciary. *See also Antitrust and competition; Crime and criminal justice; Juvenile justice; Law enforcement; Nominations and confirmations; Prisons and prisoners; Product liability; Supreme Court; specific acts*
Arbitration law, 2150, 2356
Attorneys appointed by the courts, 1809
Branch Davidian raid civil trial, 1818
Children's legal representation, 2145
Clemency, 419
Courts
Cameras in the courtroom, 1277
Construction, 1724, 1726, 1800, 1893
Court of International Trade (U.S.), 1023
International Criminal Court, 144, 1475–1476
James H. Quillen Courthouse, ***1632***
Politics in the courts, 168, 523, 2771–2773, 2794–2795
U.S. Court of Appeals, 2487
False Claims Act, 252
Federal agencies must follow legal precedents, 2220
Judges
Cost-of-living adjustment, 1808, 2150, 2541
Gun permits, 1277
Honoraria, 2150, 2213, 2343, 2541
Judicial Conference, 1277
Legislative summary, 2917
New positions, 1727, 1728, 2541
Vacancies, 521–523, 523
Lawsuits
ADA lawsuits, 1789, 1792
Black farmers' lawsuit, 1080, ***1138***
Class-action lawsuit overhaul, 1616, 2916
Contribution disclosures (IRS section 527) lawsuit, 2086
HUD lawsuit settlement, 1526, ***1030***, 2134
Military health care lawsuits, 981
Mobil Oil whistleblower suit, 1740, 1816–1817
Religious discrimination lawsuit, 1883
USDA lawsuit, 1080
Warranty lawsuits, 2409
Legal Services Corporation
Asset forfeiture, 773, 905
Clinton budget, 309
House action, 1399, 1529–1530, 1808
Senate action, 1806, 2541
Small-business legal fees, 362, 1049
Wage discrimination damages, ***1839***
Law enforcement. *See also Crime and criminal justice; Law and judiciary*
Appropriations, 1806
Block grants
House subcommittee approval, 1400
House committee approval, 1457
House passage, 2219
Senate debate, 2213
Senate clears conference report, 2541
HIV testing of alleged rapists, 2350
Buenos Aires bombing, ***1828***
Bulletproof vest matching grant program, ***1910***
Bureau of Prisons appropriations, 1530
Clinton, Hillary Rodham security concerns, 2625, 2792
Community Oriented Policing Service, 1400, 2219, 2541
Electronic eavesdropping
Cell phones, 2143, 2215, 2280
Cybercrime, 2354
E-mail address information, 2143, 2215, 2280–2281
Espionage, 2491
Issues facing the next president, 2390–2391
Wiretapping to monitor Mexican and Colombian drug trade, 2733
Evidence used for deportation of suspected terrorists, 2283
Former presidents protection, 2817
Gun law enforcement, ***918***, 1457, 1723, 1724–1725
Housing discounts for law enforcement officers, 2547, 2613
Military involvement, 1408
Miranda warning, 523, 1595
Police weapons, 1526, ***1558***, 1572, 1726, 1800, 1857, 1893
Property search provision, 1886
Racial profiling, 479, 580, 2328
Secret Service investigation powers, 603, 1283, 1618
St. Petersburg federal building, 2323
Truth-in-sentencing, 2541
Lawlor, Mike Clinton
Juvenile justice legislation, 1728
Laxalt, former Sen. Paul, R-Nev. (1974-87)
Lobbies and lobbying, 519
Lazio, Rick A., R-N.Y. (2)
Appropriations, 1381
Breast and cervical cancer, 2547
Cabinet position possibility, 2626
Campaign finance, 1936, 2467–2468
Community development, 897
Congressional elections
June preview, 1331–1334
September preview, 2185
October preview, 2459, 2466
November preview, 2583
Moderate viewpoints, 1931
Results, 2643, 2847, 2841
Housing policy, 363–364, 843, 2813
Immigration status for Syrian Jews in the U.S., 2426
Labor-HHS appropriations, 1451
Medicaid, 1119, 2539
Minimum wage, 244
Online trading, 968
Prefabricated housing, 2547
Public housing vouchers, 1390
Stock transaction fees, 369, 482
Voting history, 1332–1334, 1656
Leach, Jim, R-Iowa (1)
America's Private Investment Companies, 897
Art in the Banking and Financial Services committee room, 1667
Business checking accounts, 772, 906
Clinton impeachment, 2523
Commercial bank reserves, 1196–1197
Committee chairmanship bid, 633–634, 2656
Commodities exchange regulation, 1885, 1989
Community development, 896–897
Electronic signatures, 107
Financial privacy, 638
Foreign debt relief, 264
Housing policy, 603, 2547, 2813
Internet gambling, 1617
Internet privacy, 1466
Medical records privacy, 1610, 1611
Money laundering, 544, 1401
World Bank AIDS trust fund, 605, 1197, 1683
Leadership Conference on Civil Rights
Religious groups and land-use regulations, 2029
League of Conservation Voters
Campaign contributions, 2624
Gore endorsement, 2741
IRS Section 527, 1093
Logging, 78
Voting scorecard proliferation, 1961
Leahy, Patrick J., D-Vt.
Africa, Caribbean and Central America trade, 1133
Alcohol Internet sales, 481, 1728
Bankruptcy overhaul, 1268, 1534, 2480, 2812
Capital punishment, 1329
Chechnya, 852
Check fraud, 1535
Class-action lawsuit overhaul, 1616
Clemency for Puerto Rican terrorists, 419
Colombian human rights
Anti-drug trafficking aid, 91
Certification, 2155
Opposed to legislative efforts, 425, 1545, 2037
Pastrana objections, 198
Senate committee version of foreign operations, 1129–1130
Computer security, 1776
Corporate mergers, 997
Cybercrime, 2354
Debt relief, 2225
DNA crime evidence, 1324, 2349, 2817
Electronic business records, 1032
Electronic signatures, 670, 1030, 1278, 1483
Foreign medical assistance, 1130
Foreign operations appropriations, 2554
H-1B visas, 2332
INS raid on Gonzalez home, 985–986
Internet pornography access for minors, 2546
Internet privacy, 639
Internet taxes, 1338
Judicial vacancies, 521
Leaking classified information, 2599
Microsoft antitrust ruling, 1397
Middle East aid, 2820
Military and law enforcement, 1408
International Military Education and Training (IMET) program, 194
Milosevic's trial as a war criminal, 2493
Private property seizures, 666, 773
Special interest groups, 165
Terrorism defense, 2555
Tire recall, 2079
Violence Against Women Act, 1609
Leape, Dr. Lucian
Medical mistakes, 188
Leavitt, Gov. Michael O., R-Utah
Gubernatorial elections, 2470, 2671
Internet taxes, 72, 74–76, 625, 895, 1117
Lebanon
Israeli withdrawal, ***1306***, 1745
U.N. peacekeeping, 1745
U.S. aid, 2155, 2737, 2820
U.S. missile defense, 2387
Lechtenberg, Victor
Agriculture research funding, 1043
Lee, Barbara, D-Calif. (9)
AIDS in Africa, 1683, 1745
Dual-use exports, 2600
Foreign operations appropriations, 1714
Lee, Bill Lann
Recess appointment to Justice Department, 1928
Lee, Thea
China trade status, 2226
Lee, Wen Ho
China nuclear espionage, 557, 1825, 2153, 2283, 2491
Lee, William E.
Information technology, 2390
Lee, William Swain
Delaware gubernatorial race, 2470
Legal Services Corporation
Asset forfeiture, 773, 905
Clinton budget, 309
House action, 1399, 1529–1530, 1808
Senate action, 1806, 2541
Legislation (general). *See also specific topics*
Bills to Watch
Feb. 5, 2000, 269
Feb. 11, 2000, 333
Feb. 19, 2000, 377
Feb. 25, 2000, 429
March 10, 2000, 565
March 24, 2000, 715
March 31, 2000, 795
April 7, 2000, 860
April 14, 2000, 916
April 22, 2000, 957
April 28, 2000, 1003
May 5, 2000, 1068
May 13, 2000, 1149
May 20, 2000, 1226
May 27, 2000, 1308
June 3, 2000, 1349
June 10, 2000, 1418
June 17, 2000, 1492
June 24, 2000, 1564
June 30, 2000, 1644
July 7, 2000, 1692
July 14, 2000, 1764
July 21, 2000, 1844
July 28, 2000, 1915
Aug. 4, 2000, 1948
Aug. 11, 2000, 1996
Sept. 8, 2000, 2100
Sept. 15, 2000, 2164
Sept. 22, 2000, 2236
Sept. 29, 2000, 2300
Oct. 6, 2000, 2371
Oct. 13, 2000, 2436
Oct. 20, 2000, 2500
Oct. 27, 2000, 2564
Nov. 4, 2000, 2612
Dec. 8, 2000, 2829
Dec. 15, 2000, 2948
Blue slip procedure, 392, 602, 1384
Bush legislative agenda, 2847–2851
Highlights of the session, 2884
Legislative agenda 2000, 283, 355 (Corr.), 394–399, 1860–1863, 1930, 1934, 1937
Legislative strategies, 396–397
Legislative summaries, 2883–2929
Milestones of the 20th century, 166–167
Procedural veto override vote maneuver, 1050
Senate floor procedures, 399
Wrap-around tactic, 1856
Leon, Mary
ADA requirements, 1792
Lepping, Erica
Education Department fraud audit, 1467
Leshner, Alan I.
Tobacco regulation, 1677
Lesotho
Textile trade, 1027
Levin, Carl, D-Mich.
Appropriations endgame, 2808
Bankruptcy overhaul, 136, 244, 246–247
Campaign finance, 464
China human rights, 1123, 1250
China trade status, 1124, 1164–1169, 1252, 1407
Defense
Appropriations, 1476
Authorization, 2522
Budget, 1402
Drug trafficking, 2359
Fuel economy standards, 1174
Gasoline prices, 1461
Gun control, 189, 244, 246
Intelligence budget, 1001
Kosovo, 263, 785, 1131, 1200
Medicare prescription coverage, 1440
Military health care, 2358, 2424
Military readiness, 2287–2289
Missile defense, 999, 1903, 1974
National Nuclear Security Administration, 1476
Online trading, 416
Property seizures, 1290
Tax proposals, 290
Trade expansion, 2226
Vietnam trade status, 1902
Levin, Gerald M.
AOL/Time Warner merger, 476
Violence in the media, 2135
Levin, Sander M., D-Mich. (12)
China trade status, 740–745, 910, 1055, 1122, 2226
Foreign operations appropriations, 1743
Income earned abroad, 2128
Social Security benefits, 1786
Levine, Peter
Medicare givebacks, 2815
Levitt, Arthur
Commodity futures regulation, 1525
Mutual funds, 605
Levitt, Larry
Tax credit for health insurance premiums, 2065
Uninsured, 2396
Levy, David
National Fatherhood Initiative, 321
Lew, Jack
Appropriations
Endgame, 2259
Interior, 1276
Labor-HHS, 1889, 2483, 2858
Outlook, 1795
VA-HUD, 1388
Budget, 121, 286–289, 843, 1038
Earmarks, 2404
Medicare givebacks, 2485
School construction tax incentives, 2405

Lewers, D. Ted
Managed care, 2137
Lewinsky, Monica
Clinton impeachment, 2221, 2328, 2454, 2581
Lieberman profile, 1977, 1978
Lewis, Charles
Gridlock, 162
Lewis, Jerry, R-Calif. (40)
Budget resolution, 822
Campaign finance, 518
Committee chairmanship, 632
Defense funding, 554–555, 754, 1127, 1289, 1749
F-22 testing schedule, 955
Israeli Phalcon airborne radar system sale to China, 1622
Military health care, 980
Supplemental appropriations, 754, 814, 1591
Lewis, John, D-Ga. (5)
China trade status, 743
Faith-based drug treatment programs, 1387
Lewis, Ron, R-Ky. (2)
China trade status, 743
Lexington Institute
Navy fleet decline, 879
Library of Congress
Appropriations, 1039, 1876
Commendation, ***786***
Digital information gathering study, 1857
Libya
Missile defense, 1973, 1976
Nuclear weapons, 2426
Sanctions, 111, 915, 1381, 1509, 2335
House action, 1589, 1602, 1800
Issues facing the next president, 2393
Lieberman, Joseph I., D-Conn.
Aerospace industry, 1404
Book tour, 393
Budget cycles, 241
China trade status, 1247
Clinton-Gore fundraising investigation, 1978
Community development, 1704, 1720, 1883
Computer security, 91, 420, 670, 1749
Congressional elections, 1977–1978, 1986, 2461, 2466, 2642, 2646
Contribution disclosures (IRS section 527)
House committee vote, 1515
Senate passage, 1588
Defense authorization amendment, 1383
Momentum grows, 1447–1448
Overhaul proposals, 1084
Sponsorship, 1161, 1977
Corporate life insurance, 292
Corporate political contributions, 2194
Cybercrime, 261, 473
Defense authorization, 1748
Defense budget, 1128
DLC role, 1985–1986
Education policy, 976, 1980, 2847–2850
ESEA authorization, 972–977, 1106, 1986
H-1B visas, 361, 1986
Home heating oil reserve, 1802, 1813
Kosovo, 263, 1748
Labor-HHS appropriations, 2658
Medical mistakes, 188
Missile defense, 1974
New Democrats, 2644
Presidential elections, 2767–2768, 2770, 2795, 2849
Presidential staff transition, 1443, 2009
Profile, 1977–1978, 1980
Russian aid to Iran, 426
Senate balance of power, 2625, 2641, 2645, 2726, 2762, 2802
Senate voting record, 1978, 1979, 1980, 1981–1984
Social Security privatization, 1980
START treaties, 912
Three R's education program, 977
U.S. foreign military involvement, 115
Vice presidential candidacy, 1978, 1980, 1985–1986, 2313
Violence in the media, 2135–2136, 2216
Liaf, Brett
Goodling portrait, 1566
Light, Paul C.
Presidential staff transition, 2009, 2265, 2626
Lightfoot, former Rep. Jim Ross, R-Iowa (1985-97)
Congressional pay, 1180
LIHEAP. *See Low-Income Home Energy Assistance Program*
Lilly, Scott
Labor-HHS appropriations, 2808
Lott's appropriations leadership, 815
Transportation appropriations, 2347
Limited Inc.
Campaign contributions, 2193
Lincoln, President Abraham
Bicentennial Commission, ***330***, 1929, 2254
Supreme Court as an election year issue, 2071
Lincoln, Blanche, D-Ark.
Bankruptcy overhaul, 2812
Cuba trade embargo, 1363, 1510
Estate and inheritance taxes, 1717
Missouri River water management, 2083
Water quality regulations, 536
Linder, John, R-Ga. (11)
Committee chairmanships selection process, 2801
Continuing resolution, ***2496, 2606***
Hastert leadership style, 2254
Procedural motion to adjourn, ***2606***
Lindner, Carl
Political donations, 1021
Lindsey, Brink
Isolationism, 122
Lipham, Ted
Military housing, 946
Lipstein, Mark
Prescription drug imports, 2131
Listre, Arnoldo M.
U.N. dues, 784
Litan, Robert E.
Fast-track trading authority, 911
Tax cuts, 2809
Literacy programs
Even Start, 369, 2140, 2859
Lithuania
Independence anniversary, ***558***
Litterst, Nelson
Hastert leadership style, 2253
Litton Industries
Defense contracts, 421, 877, 1126, 1205–1210, 1344
Helicopter carrier development, 1822, 2489
Livestock
FDA antibiotic use study, 1731
Grazing permits, 1454, 1732, ***1760, 1828 (Corr.), 1840***, 2210, 2274, 2341
Wildlife Services Program funding, 1731
Wool and mohair producer subsidies, 1731, ***1754***, 2415
Livingston, Bonnie Robichaux
RNC Catholic Task Force, 462
Livingston, former Rep. Robert L., R-La. (1977-99)
Armenian genocide, 2249
Committee chairmanships, 2657
India and Pakistan, 578
Leadership PACs, 392
Lobbies and lobbying, 515–518
Partisanship, 163
Resignation, 163, 403
Tauzin committee chairmanship bid, 2058
Workplace ergonomics, 403–404
Lloyd's
Lawsuit to recoup damages for alleged fraud, 2480
Lobbies and lobbying
Agricultural trade, 445–448
Agriculture research funding, 1042
Asbestos lawsuits, 414, 599
Bankruptcy overhaul, 1269
Bioengineered food media campaign, 938–939
China trade status
House vote preview, 849, 1024, 1055, 1121–1124
House passage, 1244–1252
Senate debate, 2088, 2152
Senate vote preview, 1902
Senate clears bill, 2224–2225
Agricultural issues, 445–448
Clinton position, 606–609
Labor unions, 909
Commodities exchange regulation, 1987–1989
Congressional balance of power, 2764–2766
Credit card companies, 1535
Education, 977, 2191–2192
Electricity deregulation
Advertisement spending (chart), 1966–1967
Status of legislation, 1964–1969
Electronic signatures, 1029–1032, 1194
Environment, 2026–2027, 2210
Estate and inheritance taxes, 1717, 2074
Firearms lobby political contributions (chart), 591
Fireworks industry, 507
Former Congressional members, 515–519
Fuel economy standards, 1173–1175
GAF Corp., 414
Gambling industry political contributions (chart), 1736
Gasoline tax, 593
Gun control media campaign, 125
Hate crimes, 2146
Health care, 2267–2268
Housing appropriations, 603
Immigration, 2201–2204, 2270–2271
India and Pakistan, 581–583
Insurance industry, 842
From Lawmakers to Lobbyists, 516–517
Managed-care media campaign, 6
Microsoft, 809, 833–834, 1320
Minimum wage, 536, 602
Navy fleet decline, 879
Prescription drugs, 2278
Single-issue PACs (chart), 624
Special interest groups, 162–165
Sports gambling, 2149
Supreme Court as an election year issue, 2069–2071
Taxes, 2123
Telephone excise tax repeal, 605, 776
Trade associations, 2193
U.S. textile trade, 1023–1025
Victims' rights, 991
Voting scorecard proliferation, 1961
Wednesday Group, 519
Locke, Gov. Gary, D-Wash.
Gubernatorial elections, 2469–2470, 2671
Lockhart, Joe
AIDS treatment drugs, 1133
Budget caps, 84
Colombia anti-drug trafficking assistance, 1129
Gun control, 591
Kosovo appropriations, 1131
Minimum wage, 243
Oil prices, 470
Supplemental appropriations, 1099
Taiwan, 423
Lockheed Martin Corp.
C-130 production, 1822, 2489
Comsat merger, 418, 482, 548
Defense contracts, 422, 1126–1127, 1206, 1343, 1406, 1472
Export control violations, 850
F-16 production, 1822, 2489–2490
F-22 in the defense authorization, 2490
F-22 testing schedule, 955
Loewinger, Michael
Electronic signatures, 1029
Lofberg, Per G.H.
Prescription coverage, 1523
Lofgren, Zoe, D-Calif. (16)
Corporate political contributions, 2194
H-1B visas, 901, 1186, 2204, 2331–2332
Hart-Scott-Rodino Antitrust Improvements Act update, 1739
Internet privacy, 637
Smuggling illegal aliens, 1888
T visas, 361
Log Cabin Republicans
Kolbe Republican National Convention speech, 1936
Logging. *See Timber sales*
Loma Linda University
Medical research, 1622
London International Financial Futures and Options Exchange
Commodity futures regulation, 2214
Long-Term Capital Management
Bankrupt companies and derivative swaps, 2545
Longley, Lawrence D.
Electoral college, 2767
Longworth, former Rep. Nicholas, R-Ohio (1903-13; 1915-31)
Deaths in the 72nd Congress, 2512
Lord, Mike
Military health care, 984
Losey, John E.
Bioengineered food, 944
Lott, Trent, R-Miss.
Agriculture
Crop insurance authorization, 864
Farm aid, 1803
AIDS in Africa, 1681, 1682, 1745 (Corr.)
Appropriations
Agriculture, 2334
Commerce-Justice-State and Judiciary, 2271, 2474, 2540–2541, 2640
Defense, 1205–1206, 1287, 1344, 1474
Emergency appropriations, 1449
Endgame, 1862, 2196–2198, 2404, 2474, 2531, 2808
Energy and water, 2417
Foreign operations, 1291
Interior, 2339–2341
Labor-HHS, 1599, 2402, 2593, 2736
Military construction, 1210
Outlook, 1335–1337, 1380–1382, 1714
Supplemental, 525, 753–754, 812–815, 1099, 1257, 1517, 1589
Treasury-Postal Service, 2138, 2208, 2352
VA-HUD, 1716
Asbestos lawsuits, 414, 598, 737
Bankruptcy overhaul
Senate debate, 136, 189, 2545, 2597
Compromise bill established, 1195, 1268, 1534–1535
Negotiations, 669, 894
Stalled, 2353
Bob Jones University controversy, 462
Budget
Budget reconciliation, 1658
Budget resolution, 355, 589, 646, 887
Debt reduction, 2124
Discretionary spending, 176
Process overhaul, 1101, 1178
Two-year budget cycles, 241, 1101
Bush and Cheney leadership style, 2843–2845
Campaign finance
Contribution disclosures (IRS section 527)
Defense authorization amendment, 1383
House committee vote, 1516
Momentum grows, 1448
Senate passage, 1588
McCain's efforts, 652
Overhaul proposals, 483–484
Solomon contributions, 518
Cheney vice presidential candidacy, 1871
Class-action lawsuit overhaul, 1616
Commodities exchange regulation, 2544
Community development, 1264
Congressional accomplishments, 2519–2523
Congressional balance of power, 2641, 2645, 2762–2763
Congressional elections, 1930, 1933, 1935, 2466
Crime
Capital punishment, 1325
Hate crimes, 1533
International Criminal Court, 1476
Mexican drug trade, 2733
Defense
Helicopter carrier development, 1822, 2489
Missile defense, 1548
Navy fleet decline, 877–878
Earmarks
Pascagoula harbor operation and maintenance, 2277
Supplemental, 1590
University of Mississippi earmarks, 2323
Education
Education savings accounts, 1720
Educational achievement, 1047
ESEA authorization, 1046, 1105–1106, 1540, 2140
School construction and repair, 2536
Teachers Bill of Rights, 1106
Electronic signatures, 369, 670, 894, 1194, 1278, 1396
Employment
Cost-of-living adjustments (COLAs), 2198
Minimum wage, 531, 534, 669, 1045
Retirement and pension legislation, 2199
Workplace ergonomics, 1540
Energy
Clinton energy policy, 762
Electricity deregulation, 2851
Environment
Brownfields cleanup, 1468
Conservation and Reinvestment Act (CARA), 1096, 1807, 1887, 1940, 2344
Foreign affairs
ABM Treaty, 1000
Camp David peace talks, 1744
Colombia aid
Action, 198, 1291
Andean aid, 2089
Daschle-Lott delay, 1545
Pastrana meeting, 867, 1100
Senate opposition, 1449

Lott, Trent, R-Miss. *(cont.)*
Foreign affairs *(cont.)*
Foreign-owned entity licensing, 2344
González custody case, 182–183, 828, 986, 1035
India and Pakistan, 576
International Criminal Court, 1476
Kosovo, 1131, 1199
Taiwan, 262, 553, 675, 953–954
Taiwan diplomatic mission, 1057
U.S. Russian relations, 1900
Foreign trade
Africa, Caribbean and Central America trade
House action, 674
Senate action, 553
House-Senate compromise, 851, 911
House adopts conference report, 1021–1022
Senate clears conference report, 1133
China trade status
House committee preview, 741, 1164
House vote preview, 849
Senate committee preview, 1001, 1407
Senate debate, 2088, 2152–2153
Senate vote preview, 1477, 1549, 1823
Amendments, 1901
Daley's departure, 1468
Disapproval for normal trade status for July 2000 through July 2001, 1746
National security concerns, 1625
Proposals, 551
Schedule, 197
Taiwan issues, 424
Cuba trade sanctions, 1799
Export controls
House committee action, 913
Senate action, 265, 370–372, 424
Stalled, 488, 556, 782
Russia
Iran sanctions, 426
Gun control, 125, 1181
Health care
Bush Medicare prescription coverage proposal, 2084
Managed care
Conference deliberations, 248, 511–513, 768, 2137
Defense authorization amendment, 1392
Nickles leadership, 509
Norwood leadership, 1522
Position, 187–188
Medicare givebacks, 1881, 2336, 2815
Medicare prescription coverage, 1107, 1392, 1729, 1896
Military retirees health care, 2522
Organ allocations, 443, 838
Housing vouchers, 2338
Immigration
H-1B visas, 360, 2203, 2271, ***2293***, 2332
Immigrant amnesty, 2595
Intelligence authorization, 2359
Internet pornography access for minors, 2546
Judiciary
Clinton judicial nominations, 468
Courthouse construction, 1726
Judicial vacancies, 521–522
Leadership PACs, 392
Legislative summary, 2883
Microsoft antitrust ruling, 833, 1397
Nuclear waste, 894, 993, 1050
Partisanship in the 106th-107th transition, 2720–2723
Privacy
Internet privacy, 640
Medical records privacy, 1611
Recess appointments, 7, 283, 1928
Rural TV loan guarantees, 1535
Senate
Adjournment strategy, 2021–2024, 2117
Clinton, Hillary Rodham's role in the Senate, 2843
Committee chairmanships, 2657
Committee ratios, 2802–2804, 2848–2849
Coverdell obituary, 1797
Craig appointment to Finance Committee, 2085
Daschle leadership style, 2255–2256
Lame-duck session, 2587
Leadership, 166, 2725
Legislative agenda, 1862, 1930, 2867
Legislative partisanship, 396
McCain's stature, 527
Procedural veto override vote maneuver, 1050
Senate floor procedures, 399, 2449
Senate Rule XVI, 1255–1256
Social Security earnings limit, 467, 770
Social Security solvency, 659
Sports gambling, 2149
State of the Union response in 1998, 161
Stem cell research, 357–358, 994
Taxes
Diesel fuel tax, 412
Estate and inheritance taxes, 1377, 1450, 1719, 1720, 1856, 2233
Gasoline tax, 656, 761–763, 837, 893, 1036, 1813
Income earned abroad, 2199–2200, 2264, 2534
Internet taxes, 74, 76, 475, 625, 1117, 1338
"Marriage penalty" tax
House committee approval, 238
House passage, 291
Senate committee approval, 757–758, 1592
Senate debate, 887–889, 988
Senate clears conference report, 1780, 1782–1784
Community renewal amendment, 2263
Social Security earnings test amendment, 467
Policy, 231, 1658, 1780, 2024, 2328, 2405
Telephone excise tax repeal, 2208
Year-end tax package, 2532, 2591
Tobacco regulation, 661
Transportation
Amtrak, 132–133
Automobile safety, 2351
FAA authorization, 71, 469, 538
Violence in the media, 2135
Loughlin, Peter
Drunken driving standards, 1942
Gasoline tax, 593
Louisiana
Lake Pontchartrain Basin, ***1054***
New Orleans International Airport, ***1300***
Lovelace, Tom
Educational achievement, 1047
Low-Income Home Energy Assistance Program (LIHEAP)
Labor-HHS appropriations, ***2904***
Supplemental appropriations, 815
Low-Income housing. *See Housing*
Lowey, Nita M., D-N.Y. (18)
Abortion-inducing drugs, 2269
China trade status, 1166
DCCC leadership, 2724
Foreign aid, 1547
Gun control, 1457
International family planning, 1622, 2493
Lobster fishing, 1457
"Partial birth" abortion, 840
Public TV digital conversion, 1457
School construction, 1282, ***2904***
U.N. dues, 1455
Loy, Commandant Adm. James M.
Coast Guard authorization, 1884
LPD-17
Budget, 1207
Defense authorization, 2490
Lucas, C. Payne
AIDS in Africa, 1683
Lucas, Ken, D-Ky. (4)
China trade status, 1122
Ludeman, Cal R.
Election results, 2653, 2727
Lugar, Richard G., R-Ind.
ABM treaty, 786, 1000
Agriculture research funding, 1041–1042
Arms Control Observer Group, 1123
Bioengineered food, 940–941
Biofuels, 482, 1275
China trade status, 1247
Commodity derivatives and futures, 1524–1525, 1613, 1989, 2150, 2544
Congressional elections, 2466
Contribution disclosures (IRS section 527), 1384
Crop insurance authorization, 368, 477
Farm aid, 452–454
Grain Standards Act reauthorization, 1896
Helsinki Commission and human rights, 1123
India and Kashmir, 675–676
Missile defense, 118, 1971
Myanmar sanctions, 1549
National monuments, 1801
Nobel Peace Prize, 2112
Nunn-Lugar proposals, 1406, 1474, 2492
Russia nuclear arsenal, 265, 786
Sanctions, 674
State and local sanctions, 456, 458
Taiwan, 675
Luntz, Frank
Conservation and Reinvestment Act (CARA), 1940
Luther, Bill, D-Minn. (6)
Congressional elections, 2461, 2583, 2650, 2653
Vento obituary, 2407
Lyles, Gen. Lester L.
Military health care, 983
Lynch, Gerard E.
Judicial confirmation, 1298
Lynn, William J.
Kosovo, 485
Lyons, Barbara
Medicaid coverage after leaving welfare, 2066
Lyons, James R.
Logging, 78

M

M-1 tanks
Appropriations, 1822
Budget, 421
Defense authorization, 2490
MacCleery, Laura
Automobile safety, 2409
Mack, Connie, R-Fla.
Appropriations endgame, 2324
Campaign contribution leftovers, 2384, 2760
Campaign finance, 1936
Community renewal, 2263
Congressional elections, 2185
Everglades restoration, 2217
González custody case, 106, 182–183, 775, 828–829
Greenspan renomination, 183
Income earned abroad, 2327
Lame-duck session, 2590
Lott's leadership style, 2723
NIH funding, 2525
Retirement, 21, 590, 902, 1797, 1931, 2384, 2462, 2760
Teacher testing, 1048
Terrorism victims, 2410
Mack, Kevin
Redistricting, 344, 2671
Madison, President James
James Madison Commemoration Commission, ***2622***
Maginnis, Robert
Homosexuals in the military, 88
Mahler, Jason M.
China nuclear espionage, 372
Dual-use exports, 424
Mahone, former Sen. William, Read.-Va. (1881-87)
History of 50-50 Senate, 2803
Maine
Discrimination based on sexual orientation, 2672
Gubernatorial elections, 2469, 2671
Initiatives and referenda on the 2000 ballot, 2472, 2672
Physician-assisted suicide, 2472, 2544, 2672
Redistricting, 351
Makinson, Larry
Campaign finance, 736, 1084, 1383
Lobbies and lobbying, 518
Malaysia
Firestone tires, 2080
Mallett, Robert
Commerce Secretary appointment, 1468
Malley, Wallace
Internet charges, 1031
Malloy, Claudia
Campaign finance, 464
Maloney, Carolyn B., D-N.Y. (14)
Newborns' rights vote correction, ***2430 (Corr.)***
Violence Against Women Act, 2348
Maloney, Jim, D-Conn. (5)
Campaign finance, 1254
Congressional elections, 1864, 2184, 2459–2461, 2653
Newborns' rights vote correction, ***2430 (Corr.)***
Managed care. *See also Health care*
Medicare givebacks
House action, 2267–2268, 2336–2337, 2485–2486
House passage, 2538–2539
House adopts conference report, 2532–2533, ***2562***
Senate clears conference report, 2858, 2861
Debate, 1879–1891, 2024, 2414, 2739, 2814–2815
History, 2814
Issues facing the next president, 2396
Legislative summary, 2883, 2909
Omnibus possibility, 2808
Year-end tax package, 2521, 2591, 2639–2640
Medicare+Choice, 1618, 1881, 2267, 2336–2337
Overhaul
Adjournment strategy, 2022–2023, 2024
Bills compared, 249
Bush legislative agenda, 2850
Conference deliberations
Appeals process, 903
Beginning, 471
Conferees, 70, 512–513
Deadline passes, 758
Emergency medical care approved, 511–513
External review process, 842
Issues involved, 248–249
Liability, 1274
Postponed for Kennedy, 323
Stalled process, 1197, 2137
Congressional accomplishments, 2518–2523, 2538–2539, 2630
Defense authorization amendment, 1391–1392, ***1411***
Election issue, 2119
Gephardt leadership, 2581
Hastert leadership, 2253, 2588
Issues facing the 107th Congress, 2670, 2766
Issues facing the next president, 2396–2397
Key votes, 2868, 2873
Labor-HHS amendment, 1597, 1598, ***1629***, 1889
Leadership positions, 397, 1336
Legislative agenda, 1862
Legislative summary, 2883, 2907–2908
Lott leadership, 187–188
Nickles leadership, 508–510
Norwood leadership, 1522, 1777
Outlook, 116–117, 1662, 2120
Partisanship, 395–396
Supreme Court case, 415, 1460
Manley, Jim
ESEA authorization, 835
Mann, Catherine L.
Trade deficit, 2392
Mann, Cindy
Medicaid coverage after leaving welfare, 2067–2068
Mann, Thomas E.
Campaign finance, 1086–1087
Lieberman profile, 1978
Mansfield, former Sen. Mike, D-Mont. (House 1943-53; Senate 1953-77)
Appropriations, 2196
Congressional leadership, 166
Reflections on Congressional career, 164
Manzullo, Donald, R-Ill. (16)
Committee chairmanship bid, 2801
Oil prices, 470
Marcone, Paul
Traficant's vote for Hastert as Speaker, 1591
Marine Corps (U.S.)
CH-46, 2865
Defense authorization, 2490–2492
Joint Strike Fighter appropriations, 1822, ***1830***
Military readiness, 2851
Mobile transport budget, 422
Privatization of communications, 2492
S-92, 2865
V-22 Ospreys, 422, 2845, 2864–2865
Markey, Edward J., D-Mass. (7)
Appropriations endgame, 2401
Automobile safety, 2080, 2206, 2279, 2351
Broadcast standards for non-commercial stations, 1528
China trade status, 745, 1170
Congressional accomplishments, 2521
Electricity deregulation, 1967, 1989
Electronic signatures, 1278, 1463
Financial privacy, 639
Home heating oil reserve, 893–894
Internet privacy, 637, 639
Internet taxes, 1116
Long-distance data transmission, 7
North Korea, 914, 1209
OPEC sanctions, 655
Partisanship in the 106th-107th transition, 2720
Presidential elections, 2769–2770
Rural TV loan guarantees, 601, 904

Markey, Edward J., D-Mass. (7) *(cont.)*
Satellite cooperatives privatization, 418, 482, 548
Strategic Petroleum Reserve, 2277
Superfund laws, 2282
Tire recall, 2079
Violence in the media, 2136
Marsh, Elizabeth
Presidential election, 2772
Marshall, Will
Education, 975, 977
Lazio Senate candidacy, 1333
Martin, Lynn
Workplace orgonomics, 404
Martinez, Matthew G., R-Calif (31)
Congressional elections, 393, 1864, 2183, 2184, 2455–2456, 2653
Gun control, 590
Party switch, 1864
Martz, Gov.-elect Judy, R-Mont.
Montana gubernatorial race, 2469–2470, 2671
Women who will serve as governors, 2671
Maryanski, James H.
Bioengineered food, 944
Maryland
Congressional elections, 2584
Medicaid coverage after leaving welfare, 2068
Mas Canosa, Jorge
Cuban American National Foundation, 828
Mas Santos, Jorge
Cuban American National Foundation, 828
Massachusetts
Boston tunnel project, 1052, 1118
Courthouse appropriations, 1893
Dog racing, 2472
Initiatives and referenda on the 2000 ballot, 2472, 2672
John F. Kennedy Library in Boston, 2352
Myanmar sanctions, 455–458, 1549
State income tax, 2472, 2672
Massachusetts Institute of Technology
Missile defense, 913
Matheson, Rep.-elect Jim, D-Utah (2)
Homosexual rights, 2527
New member orientation, 2840
Profile, 2692
Utah House race, 1577, 2182–2183, 2457, 2479, 2582, 2654
Matheson, former Gov. Scott M., D-Utah (1977-85)
Congressional elections, 2182, 2457
Matsui, Robert T., D-Calif. (5)
China trade status
House committee preview, 741–742
House vote preview, 1055, 1171
House passage, 1252
Senate debate, 2087, 2152–2153
Agricultural issues, 451
Proposals, 375, 552
Contribution disclosures (IRS section 527), 1516
Estate and inheritance taxes, 1260
Fast track, 2226, 2393
Gephardt profile, 2581
Income earned abroad, 2534
Moderate Democrats, 2799
Social Security benefits, 1786
Social Security earnings limit, 353
Tax code overhaul, 830
Telephone excise tax repeal, 605, 1189, 1285
Mattingly, former Sen. Mack, R-Ga. (1981-87)
Congressional elections, 2182, 2455, 2466, 2583, 2647
Mauritius
Textile trade, 1020, 1022, 1026–1027
U.S. sugar tariffs, 1023
Maury, Samuel
Patient liability issues, 117
McCaffrey, Gen. Barry
Drug control, 484
McCain, John, R-Ariz.
Aid to Nicaragua, 316
Airline regulation, 1675
American Conservative Union rating, 316
Amtrak, 134–135, 2548
Automobile safety, 2205, 2351, 2409
Bob Jones University controversy, 462
Boxing regulation, 906
Budget resolution, 886
Budget surplus, 2319
Bush and Cheney leadership style, 2846
Campaign finance
China trade status amendment, 1244–1245
Contribution disclosures (IRS section 527)
House committee vote, 1515
Senate passage, 1587–1588
Defense authorization amendment, 1383–1384, 1748
DeLay position, 1777
Lieberman profile, 1980
Momentum grows, 1447–1448
Corporate contributions, 315
Defense authorization amendment, 1255
Doggett support, 873
Endorsing candidates, 651
Gore presidency, 2644
Issues facing the 107th Congress, 2670
Nixon v. Shrink Missouri Government PAC, 184–185
Overhaul proposals, 463–464, 852, 1084–1093
Packwood contributions, 518
Tobacco interests, 315
Websites, 2467
Chamber of Commerce rating, 316
Chechnya, 58, 329
Commerce Committee schedule, 227
Committee ratios, 2763, 2804, 2849
Congressional balance of power, 2642, 2766
Congressional elections, 1864, 2385, 2461, 2466, 2583
Conservative record, 316
CQ Vote Studies, 316
Crop insurance authorization, 664
Debt reduction, 2116, 2119
Defense appropriations, 1472, 1904
Dole's presidential campaign, 316
Earmarks, 315, 1904, 2320, 2322–2323, 2412, 2481, 2529
Earned income tax credit, 82
Electronic signatures, 670, 1278, 1463–1464
Equal Rights Amendment, 316
FAA authorization, 538
Family and Medical Leave Act, 317
Farm aid, 1803
FCC merger oversight, 1617
FHA trucking oversight, 1052
Flight restrictions at major airports, 469
González custody case, 775
Gun control, 316
High-speed Internet service, 766
Homosexuals in the military, 87–88
International space station, 1527, 1614, 2139
Internet pornography, 2548, 2859
Internet privacy, 1273, 2354
Internet taxes
House committee approval, 1051
House passage, 1117
Senate action, 841
Issues facing the next president, 2391
Legislative outlook, 111
National Governors' Association, 282, 475
Outlook, 72–74
Position, 1776
Stalled, 625, 895, 1338, 1397
Junk e-mail, 952, 1815
Kosovo, 1200–1201
Lobbies and lobbying, 517
Managed care, 1391, 1598
Mars Polar Lander, 775–776
Medicare, 317
Mexican drug trade, 2733
Middle-income tax relief, 54
Military base closings, 2851
Military health care, 982
Military missions, 114
Military training gender issues, 317
Milosevic opposition, 2425
NASA budget, 663
Nuclear waste, 322, 666
Party opposition (chart), 227
Political contributors, 317
Presidential campaign, 22–24, 443, 647–651, 1961
Presidential opposition (chart), 227
Primary results, 407, 528
Putin appointment, 58
Republican National Convention, 1937
Republican tax strategy, 577
Rural TV loan guarantees, 2542
Russia arms sale to Iran, 2777–2778
School vouchers, 2472
Social Security earnings limit, 658
Space program, 906
Sport utility vehicle safety, 2142
Stem cell research, 358
Straight talk America PAC, 651
Sugar price supports, 1804
Supplemental conference report, 1589
Telecommunications deregulation, 317
Tire recall, 2141–2142
Tobacco regulation, 625, 661, 1676
Tobacco taxes, 845
Treasury-Postal Service appropriations, 2208
Vietnam trade status, 265, 317
Violence in the media, 2135–2136, 2216, 2272–2273
Voting record, 318–319
Website, 30, 315
McCall, Jack H.
State and local sanctions, 457
McCarthy, Carolyn, D-N.Y. (4)
21st Century Learning Centers initiative, 899
China trade status, 1166
Gun control, 835, 899, 1527
Gun safety, 1608
McCarthy, former Sen. Eugene, D-Minn. (House 1949-59; Senate 1959-71)
Campaign contribution limits, 1090
McCarthy, Karen, D-Mo (5)
China trade status, 1166
PAC contributions relating to China trade status, 2226
McCloskey, former Rep. Frank, D-Ind. (1983-85; 1985-95)
Congressional elections, 2457
McCollum, Rep.-elect Betty, D-Minn. (4)
Minnesota House race, 2008, 2407, 2461, 2643, 2650
New member orientation, 2840
Profile, 2686
McCollum, Bill, R-Fla. (8)
Child visitation with violent parent, 1530
China trade status, 1171
Computer crime budget, 474
Congressional elections, 14, 2457–2459, 2462, 2583, 2647, 2858
Corporate political contributions, 2194
Cybercrime, 2143
DNA crime evidence, 1467, 1897
Drug control, 1886
González custody case, 182, 775, 828–829
Gun control, 902
Hate crimes, 2148
Internet gambling, 1617
Juvenile justice legislation, 1728
Secret Service investigation powers, 603, 1283, 1618
Senate campaign, 969
Terrorism victims, 2410
Violence Against Women Act, 1110, 1610
Voting record, 1656
McConnell, Mitch, R-Ky.
Campaign committee chairmanship, 2804
Campaign finance
Contribution disclosures (IRS section 527)
Defense authorization amendment, 1383
House committee vote, 1516
Momentum grows, 1447–1448
Senate passage, 1587–1588
McCain's efforts, 652
Nixon v. Shrink Missouri Government PAC, 184
Overhaul proposals, 463–464
Republican beliefs, 506
Taxpayers funding Senate campaigns, 49
Tobacco interests, 315
Chechnya, 852
China trade status, 1246, 1407
Colombia appropriations, 425, 1449
Congressional elections, 1863, 2448
Coverdell obituary, 1797
Education issues used in election strategy, 2190
Electoral overhaul, 2855
Employee stock options, 1049
Flag desecration, 765
Foreign aid, 425, 2425
Foreign debt relief, 1130, 2229
International financial institution corruption, 1546
Lazio Senate candidacy, 1333
Legislative agenda, 396, 1930
McCain's stature, 527
Milosevic's trial as a war criminal, 2493
North Korea, 914
Russian relations, 1900
Senate balance of power, 2645–2646
Tobacco lawsuit, 1805
University and college international development earmarks, 1512–1513
McCormick, Walter B.
Fuel prices, 411
Strategic Petroleum Reserve, 470
Truck driving shift regulation, 996
McCrery, Jim, R-La. (4)
Campaign finance, 2468
China trade status, 742
Committee chairmanship bid, 2659
Medicare givebacks, 2486
Medicare prescription coverage, 1107
Thomas profile, 1580, 1581
McCullough, David
New member orientation, 2840
McCurdy, former Rep. David K., D-Okla. (1981-95)
China trade status
House committee vote, 1164
House passage, 1248
Amendments, 1901
Lobbying, 909
National security concerns, 1625
Congressional balance of power, 2764
Fast track, 2226
Intelligence overhaul, 143
Technology transfer, 782
McDermott, Jim, D-Wash. (7)
AIDS in Africa, 1681
China trade status, 742, 1024
Congressional accomplishments, 2519
Debt reduction, 1518, 1796
"Marriage penalty" tax, 2127
Medicare payments, 2538
Microsoft, 833
Tax bills, 588, 888
Tax credit to help the uninsured, 2064
Tax cut proposals, 1780
McDonald, Danny Lee
Nomination to FEC, ***1298***
McGehee, Meredith
Lobbies and lobbying, 516
McGovern, George S.
1972 Presidential bid, 316
McGovern, Jim, D-Mass. (3)
China trade status, 745
SBA women's business centers, 1530
McGovern, John
Illinois House race, 2253
McGrath, former Rep. Raymond J., R-N.Y. (1981-93)
Microsoft lobbying, 834
McGreevy, Tim D.
Agricultural trade, 448
McHugh, John M., R-N.Y. (24)
Charity postal stamps, 1816
Committee chairmanships selection process, 2796, 2801
Robert Walker Post Office designation, ***2602***
Ronald Reagan Post Office designation, ***2602***
MCI WorldCom
Internet taxes, 895
McInnis, Scott, R-Colo. (3)
Catholic voters, 461
China trade status, 742
McIntosh, David M., R-Ind. (2)
Campaign finance, 883, 1712
Gubernatorial elections, 2470, 2671
"Marriage penalty" tax, 1718
Voting record, 1656
McKeon, Howard P. "Buck," R-Calif. (25)
Older Americans Act authorization, 1432, 1814, 2537, ***2558***
McLanahan, Sara S.
Single-parent family study, 321
McLaughlin, Mary A.
Judicial confirmation, ***1298***
McMahon, Diane
India sanctions, 582
McNulty, Michael R., D-N.Y. (21)
China trade status, 743, 745
Vietnam trade status, 1902
McVay, Charles III
Exoneration for Japanese sinking of *Indianapolis*, 2492
Mead, Kenneth M.
Airline customer service plans, 1673
Transportation Department cost overrun investigation, 1052
Meals on Wheels
Funding, 1603
Older Americans Act authorization, 1814, 2537
Meat industry
Antitrust and competition, 1804
Argentine health concerns about U.S. products, 1928

Meat Industry *(cont.)*
Meat and poultry inspection standards, 1803–1804, ***1841, 1842***
MediaOne Group Inc.
AT&T Corp. merger, 110, 476
Medicaid
Block grants, 2396
Budget, ***918***
Cancer coverage, 1119, 1467–1468, 2355, 2422, 2761
Coverage after leaving welfare, 2066–2068
Disabled children coverage, 1790, 2263, 2265, 2815, 2860–2861
Expansion of coverage, 2860
Funding, 2814, 2861
Issues facing the next president, 2396–2397, 2632
Lead poisoning screening coverage, 1784
Loophole for states to use funds for other purposes, 2084, 2861
Medicaid Community Attendance Services and Supports Act, 1790
Medicaid givebacks, 2861
Parents of children covered, ***1839***
Payment limits, 2539, 2814
Rural hospital payments, 2535
Spending, 2389, 2397
State Children's Health Insurance Program, 1960, 2063, 2065, 2067–2068
Transitional Medicaid Assistance, 2066–2068
Welfare overhaul law, 2067
Medical ethics. *See also Physician-assisted suicide*
Fetal tissue sales, 548
Medical errors, 117, 168, 248, 842, 2397, 2910
Medical records privacy, 1610–1611, 1737, 2390, 2884, 2909
Stem cell research, 357–359, 994, 2028
Medical research. *See also Research and development*
Antimicrobial resistance detection, ***1627***
Biomedical research, ***2002,*** 2858
Cancer, 1904, ***2364, 2602***
Children's Health Act, 1115, 2218–2219
Drug research funding, 1452
Funding disclosures, 1731
Gene replacement therapy, 250–251
Health research package, 2550
Issues facing the next president, 2397
Lupus research, ***2432,*** 2550, ***2602***
Recombinant DNA Advisory Committee (NIH), 251
Stem cell research, 357–359, 994, 2028
Medicare
Amytrophic lateral sclerosis waiting period, 1784
Budget, 47, ***720***
Bush policy, 2844
Congressional accomplishments, 2518–2521
Disabled, 1790
Funding, 2137
Givebacks
House action, 2267–2268, 2336–2337, 2485–2486
House passage, 2536–2539
House adopts conference report, 2532–2533, ***2562***
Senate clears conference report, 2858, 2861
Debate, 1879–1891, 2024, 2414, 2739, 2814–2815
History, 2814
Issues facing the next president, 2396
Legislative summary, 2883, 2909
Omnibus possibility, 2808
Year-end tax package, 2521, 2591, 2639–2640
Issues facing the 107th Congress, 2670
Issues facing the next president, 2396–2397
Lockbox, ***1829***
Medicare Hospital Insurance trust fund (Part A), 769, 1593, 1729
Medicare+Choice
Senate clears conference report, 2861
Background, 1183–1185, 1440
Clinton agenda, 2336–2337
Health plan withdrawals, 1618, 1881, 2267
Labor-HHS conference, ***2604***
Medicare givebacks, 2485–2486, ***2604***
Negotiations, 2414, 2739
Republican agenda, 1392
Medigap coverage, 1184
Military health care, 979–984, 1204, 2423–2424, ***2429, 2432***
Military retirees, ***1912,*** 2324, 2357–2358
National Bipartisan Commission on the Future of Medicare, 1583
Nurse anesthetists, 2575
Overhaul, 2850
Part B, 981, 1729
Payment Advisory Commission (MedPAC), 47
Payments, 2538–2539
Prescription coverage
House subcommittee action, 2336
House action, 1392, ***1636***
House debate, 367, 665
House passage, 1584–1585, ***1638***
Senate action, 1521, ***1762, 1839***
Senate debate, 665
Conference debate, 1522
Budget resolution, 823, ***858, 917***
Bush proposal, 2084–2085, 2850
Clinton proposal, 2127
Congressional accomplishments, 2520–2521, 2539
Democratic agenda, 1051–1052, 1521–1523
Election issues, 398, 1107–1108, 1864
Issues facing the 107th Congress, 2670, 2766
Issues facing the next president, 2389, 2396–2397, 2659
Key votes, 2868, 2880–2881
Labor-HHS appropriations, 1538–1539, ***1552***
Legislative summary, 2883, 2908–2909
"Marriage penalty" scheduling, 1592, 1729, ***1762, 1839***
Outlook, 2120
Political climate, 2024, 2062, 2117, 2131
Programs compared, 770, 1107, 1438
Republican agenda, 900, 1436–1440
Roth plan, 1729, 1896
Thomas profile, 1581
White House negotiations, 2414–2415, 2815
Reimbursements for military retirees, 980
Rural hospital payments, 2659
Solvency, 769, 1784, ***1838,*** 1875, 2659
Spending, 1880, 2389, 2397, 2635–2636
Supplemental funding, ***1840***
Surplus
Lockbox, ***917,*** 1523, ***1554, 2230***
Lockbox provisions, 1593, 1594, 1597
Thomas position, 1583
Uninsured, 2054
Medicare Payment Advisory Commission
Medicare givebacks, 1881
Medicare Rights Center
Medicare+Choice, 1184
MedPAC. *See Medicare*
Meehan, Martin T., D-Mass. (5)
Campaign finance, 464, 1447–1448, 1516
China trade status, 745, 1124, 1170
Lobbies and lobbying, 516–518
Term limit pledge, 56
Meek, Carrie P., D-Fla. (17)
China trade status, 1166, 1249
Home ownership grants, 844
VA-HUD appropriations, 1271, 1390, 2477
Meeks, Gregory W., D-N.Y. (6)
China trade status, 1024, 1166, 1249–1250
Rangel relationship, 2015
Melady, Thomas
Catholic voters, 459–462
"Partial birth" abortion, 462
Mellman, Mark
Education issues used in election strategy, 2192
Senate campaign, 16–17
Tax cut proposals, 1782
Members of Congress. *See also Congressional affairs; specific names*
Amtrak's powerful friends, 133
Centrists, 161
Committee chair seekers, 633
Committee Listing for the 106th Congress, 681–713
Deaths in the 72nd Congress, 2512
Dole's Senate lectures, 736
Former member lobbyists, 515–519
House representation (chart), 342
Key players
Budget surplus, 121
China and Russia, 119
Education, 113
Gun violence, 125
Managed care, 117
Military intervention, 115
Technology and Communications, 111
Trade, 123
From lawmakers to lobbyists, 516–517
Membership changes, 11, 128
Membership for 107th Congress, 2704–2706
New member orientation, 2722, 2840
New member profiles, 2673–2693
PAC contribution recipients (chart), 1736
Retirement and pension legislation, 1600, 1893, 2138, 2179, 2208
Senator presidential nominees, 316
Senators seeking re-election (chart), 1928
Senators who died in office, 1776
Senators who have died in office (chart), 1776
Speakers of the House since World War II, 282
Term limits, 56, 235–237, 628–634, 937
Voting records, 1656, 2760–2761
Women in Congress, 750
Menendez, Robert, D-N.J. (13)
Bankruptcy overhaul, 2545
China trade status, 1122
González custody case, 775
H-1B visas, 2203
House leadership, 2724
India and Pakistan, 580
NAFTA, 2732
Merchant Marines (U.S.)
Concurrent resolution honoring the Merchant Marines, ***2158***
Merck & Co.
South Africa drug patents, 1023
Merrill Lynch & Co.
Commodities exchange regulation, 1988
Metallica
Recorded music copyrights, 1241
Metcalf, Jack, R-Wash. (2)
Congressional elections, 14, 2459
Meteyer, Marc
MTBE and ethanol, 2062
Metzenbaum, former Sen. Howard M., D-Ohio (1974; 1976-95)
Bankruptcy overhaul, 2811
DLC role, 1985
Mexico
Drug trade, 2729, 2733
Foreign trade, 2731–2732
Foreign trucking safety, 46, 2729
Immigration to the U.S., 2718, 2730–2731
Institutional Revolutionary Party, 2730, 2732
International family planning, ***1758***
Micro-credit lending systems, 2732
NAFTA, 46, 2729–2730, 2732–2733
National Action Party, 2730
North American Development Bank, 2732
North American investment fund, 2731
Oil production, 470
Prescription drug exports, 1730, ***1752,*** 1804, 2132
Rio Grande water, 2729
U.S. aid, 2729–2731
U.S.-Mexican relations, 2729–2733, 2778 (Corr.)
History, 2731
Waiver for drug certification, 2729, 2733
Meyer, Dan
Adjournment strategy, 2023
Legislative agenda, 1861
Mica, John L., R-Fla. (7)
Colombia anti-drug aid, 196
Micek, Ernest S.
China trade status, 606
Michel, former Rep. Robert H., R-Ill. (1957-95)
Bush and Cheney leadership style, 2845
Health care, 1583
Michelman, Kate
International family planning, 2552
"Partial birth" abortion, 839–840
Supreme Court as an election year issue, 2069, 2071
Michigan
Congressional elections
8th district
January preview, 14
September preview, 2184–2185
October preview, 2461
November preview, 2582
Results, 2651, 2653, 2727, 2765, 2853
Senate race
January preview, 20
July preview, 1864
October preview, 2455, 2465
November preview, 2583
Campaign finance, 2467
Education issues, 2191–2192
Medicare prescription drug issues, 1439
Results, 2642–2643, 2647
Initiatives and referenda on the 2000 ballot, 2472, 2672
Physician-assisted suicide, 2672
Primary results, 649
Redistricting, 2458
School vouchers, 2472, 2672
Supreme Court as an election year issue, 2069, 2071
Michigan State University
Congressional elections, 2727
Microsoft Corp.
Antitrust suit, 833–834, 1320, 1396–1397, 2391, 2448
Campaign contributions, 809, 834, 1397, 1708, 2194, 2804
Foreign sales corporations, 2076, 2200, 2738
Lobbying, 833–834
Middle East
Drug control, 198
Peace negotiations, 1622, 1684–1685, 1744, 1906, 2290, 2737
U.N. dues, 2035
U.S.
Aid, 60, 1130, 1622, 1825, 2089, 2227, 2737, 2820
Appropriations endgame, 2859
Issues facing the next president, 2387
Military exports, 2155
Missile defense, 1747
Oil imports, 594
Violence, 2423, 2493, 2555, 2737
Wye River peace agreement, 60, 1129, 1546, 1685
Mierzwinski, Edmund
Social Security number privacy issues, 1991
Mikrut, Joseph
Tax-exempt organization disclosure, 830
Mikulski, Barbara A., D-Md.
Cancer detection and treatment, 2355, 2422
Computer literacy, 542
Congressional pay raise, 1262
Long-term care insurance plan, 1897, 2219
Older Americans Act authorization, 1814
VA-HUD appropriations, 1526, 2134, 2338, 2413
Milhollin, Gary
Dual-use exports, 782
Military Coalition
Military health care, 982
Military personnel issues
401k savings plans, 1125
Abortion, 1128, ***1224,*** 1475, 1548, ***1551***
Defense appropriations, 1821
Draft registration appropriations, 2479
Education
Clinton budget request, 324–326
GI bill, ***1302,*** 1405
Impact Aid, 2598
Veterans' education aid, 1134
Equitable resource allocations, ***1536***
Food stamps, ***858, 1410,*** 2492
Force structure increase, 1821
Health care
Health care lawsuits, 981
Hospitals, 983
House votes, ***1222, 2432***
Long-Term Care Security Act, 2219
Prescription drug coverage
Cost estimate, 1472
House vote, ***2432***
Missile defense offset, 1406
Pharmacy Pilot Project, 980–982
Retirees, 1819–1821, 2423, 2522
Senate vote, ***2429***
Retirees' health care
Background, 980–982
Clinton budget request, 325
Conferees, 2324, 2357–2358
Congressional accomplishments, 2521–2522
Defense authorization, 2489
House action, 1204, 1819–1821, ***1912***
Key votes, 2868, 2877
Senate action, ***1410,*** 1819–1821, 1904
Senate votes, ***1410, 1411,*** 2423–2424, ***2429***
Tricare, 199, 980–984
VA medical care networks, 1527
Veterans, 979–983
Homosexuals in the military, 87–88, 2847
Housing, 945–947, 1059, 1204, 1472, 1821, 2492
Memorials
Disabled Veterans' memorial, ***1062***
Vietnam memorial plaque, ***1139***
Military pay
Bush legislative agenda, 2847, 2851
Clinton budget, 324–326

Military personnel issues *(cont.)*
Military pay *(cont.)*
Defense appropriations, 1821, 1904
Defense authorization, 1748, 2492, 2521
Enlistment and re-enlistment bonuses, 1821
House vote, ***790***
Senate action, 1206
Nuclear weapons workers' compensation
Conference, 2289, 2357–2358
Defense authorization, 2489
Legislative vehicle, 1961
Senate debate, 1404
Stalled, 2229
Pet quarantine costs, 1777
Polling places on military bases, ***2434***
POW/MIAs, 2059, ***2163***
Thrift Savings Plan, 1058, 1125, 1133 (Corr.), 1204
Women serving on submarines, 1126, 2490
Miller, Dan, R-Fla. (13)
Sugar, 1601
Miller, Gary G., R-Calif. (41)
Junk e-mail, 952
Miller, George, D-Calif. (7)
CALFED, 2219
Committee chairmanship bid, 634
Conservation and Reinvestment Act (CARA), 1095–1096, 1941, 2339
Diamond Valley Lake, 2513
Endangered Species Act, 1542
Federal land conservation, 191
Fuel economy standards, 657
Interior appropriations, 507, 1453
Internet in schools, 974
POGO investigation, 1740, 1817
Property rights, 808, 1542
Special education, 1452
Miller, Matthew
Political donations, 1093
Miller, Robert D.
Houston transit system, 1118
Miller, Zell, D-Ga.
Appointment to Senate seat to replace Coverdell, 1883, 1931
Congressional elections, 2182, 2455, 2466, 2583, 2645–2647
Coverdell obituary, 1797
Managed care, 1862, 2024
Profile, 1865
Millis, John
Intelligence overhaul, 142
Millner, Roy
Miller profile, 1865
Milosevic, Slobodan
Election loss, 2288, 2360
Russia loans, 1899, 1900
Sanctions on his regime, 2288
Trial as a war criminal by a tribunal in the Hague, 2288, 2360, 2493, 2552–2554
U.S. aid for opposition, 673, 1130, 2089, 2380, 2425
Mines and mining
Federal lands, 2210
Hardrock mining regulation, ***1842***
Mining waste, 1589
Surface mining regulation, 1258, 1656
Mineta, Secretary of Commerce Norman Y.
Confirmation as Commerce Department secretary, 1817
Nomination as Commerce Department secretary, 1594
Minge, David, D-Minn. (2)
Election results, 2651, 2653, 2727, 2765, 2853
Sugar price supports, 1603
Minimum wage. *See under Wages and salaries*
Mink, Patsy T., D-Hawaii (2)
School counselors, 899
Minner, Gov.-elect Ruth Ann, D-Del.
Delaware gubernatorial race, 2470, 2671
Women who will serve as governors, 2671
Minnesota
Congressional elections
2nd district, 2584
4th district, 2008, 2407, 2461
8th district, 2583
Senate race, 20, 1864, 2185, 2455, 2462, 2583
Results, 2647, 2651, 2653, 2727, 2765, 2853
Emergency appropriations for forests, 1802
Gubernatorial elections, 2469, 2671
Missile defense. *See also Defense; Missiles*
747 lasers, 422
ABM Treaty, 58–59, 118, J73–374, 676, 786, 912, 999–1000, 1060
U.S. anti-missile plan, 1747, 1903, 1971, 2387, 2399
Ballistic Missile Defense Organization, 374, 1207
Bush legislative agenda, 2851
Cheney house voting record, 1871
China, 850, 1973, 1976
Clinton defers decision to his successor, 2037
Clinton position, 118, 373–374, 1971, 1972, 1973–1976
Comprehensive Test Ban Treaty, 71, 122, 581, 999–1000, 1812, 1975
Gore policy, 2399
Defense appropriations, 1289
Defense authorization, 1749, ***2429, 2432,*** 2490–2492
Defense budget, 1205–1207
Defense spending, 1704
Defensive missiles in exchange for offensive missiles, 2743–2744
History, 1972, 1973
INF treaty, 1000
Intermediate Nuclear Forces Treaty, 1975
Israeli theater missile defenses, 2820
Issues facing the 107th Congress, 2670, 2743–2744
Issues facing the next president, 2743–2744
Key votes, 2873
Kwajalein Atoll anti-missile test range renaming, 2492
Missile technology exports, 424
Radar system in Alaska, 1624, 1747, 1903, 1971
Russia, 58–59, 59, 786, 999–1000, 1973–1975, 1976
Russia and China, 118
Space-Based Infra-Red System, Low-altitude (SBIRS-Low), 2490
START treaties, 58–59, 912–913, 999–1000, 1403–1404, 1975
Strategic Defense Initiative, 374, 1972, 1973
Termination of Trident II missile production, ***1222,*** 1749, ***1780***
Testing, 676, 1747, 1749, ***1761***
Missiles. *See also Missile defense*
AMRAAM missiles, 934
Cruise missiles, 422, 2490
DDG-51 missiles, 1126
Missile production, ***1222***
Patriot missiles, 913
Russian Moskit missiles, 915
"Smart" bombs, 2490
Tomahawk missiles, 879
Mississippi
Congressional elections, 2461
Courthouse construction, 1726, 1800, 1893
Opera house in Meridian, 2479
Pascagoula harbor operation and maintenance, 2277
Redistricting, 2458
Mississippi River
Water project funding, 1605, ***1832***
Missouri
Bootheel Youth Museum, 2479
Congressional elections
1st district, 1960
6th district, 1960, 2184, 2461, 2583–2584
Results, 2646, 2653, 2726–2727
Senate race
January preview, 20–21
July preview, 1864
September preview, 2185
October preview, 2455, 2462, 2466
November preview, 2583
Education issues, 2191
Election fraud, 2646, 2726
F-15 production, 1657, 1749, 1819, 1822
Gubernatorial elections, 26, 2469–2470, 2671
Kansas City Compact, ***1906***
Missouri River water management funding
House adopts conference report, 2275–2276
Senate committee vote, 1811
Senate amendment, ***2091***
Senate passage, 2083, 2417
Senate clears conference report, 2324, 2342, 2477
Veto text, 2427
Water resources development, ***2496***
Primary, 1960
St. Louis and Kansas City water projects, 2134, 2384
State legislature, 2671
Supreme Court as an election year issue, 2069, 2071
Missouri River
Water management funding
House adopts conference report, 2275–2276
Senate committee vote, 1811
Senate amendment, ***2091***
Senate passage, 2083, 2417
Senate clears conference report, 2324, 2342, 2477
Veto text, 2427
Water resources development, ***2496***
Mitchell, former Sen. George J., D-Maine (1980-95)
Congressional balance of power, 2641, 2764
India, 583
Lobbies and lobbying, 517
Nobel Peace Prize, 2112
Mitchell, Maureen
Identity theft, 543
Mitnick, Kevin
Cybercrime, 473–474
Miyet, Bernard
U.N. peacekeeping, 2036
Moakley, Joe, D-Mass. (9)
Army School of the Americas, 1204
Budget process overhaul, 1178
China trade status, 745
Gephardt profile, 2581
Home heating oil reserve, 412
International Military Education and Training (IMET) program, 195–196
Pryce profile, 2526
Mobil Oil
Whistleblower suit against, 1740, 1816–1817, 2551
Moffit, Robert
Breaux leadership style, 2844
Molinari, former Rep. Susan, R-N.Y. (1990-97)
Armenian genocide, 2249
Molitoris, Jolene
Amtrak reform, 132, 190
Mollohan, Alan B., D-W.Va. (1)
Earmarks for West Virginia, 2479
Profile, 2450
VA-HUD appropriations, 1270, 1388, 1390, 1526–1527, 2134
Money. *See Currency*
Monin, Clarence
Amtrak reform, 190
Monsanto Co.
Agriculture research funding, 1042
Bioengineered food, 938, 941–942
Montana
Congressional elections
House race, 2184, 2455, 2459, 2583
Senate race, 1439, 2131, 2455, 2465
Results, 2647, 2654
Gubernatorial elections, 26, 2469–2470, 2671
Prescription drug imports, 2131
Redistricting, 351, 2458
Montanans for Common Sense Mining Laws
Asbestos lawsuits, 414
Montaperto, Ronald N.
China nuclear proliferation, 850
Montenegro
Trade status, 608–609, 2225
U.S. aid, 2288
Montgomery, former Rep. G.V. "Sonny," D-Miss. (1967-97)
Room in Capitol building, ***1218***
Veterans' education aid, 1291
Moody, Randy
Logging, 78
Moore, Dennis, D-Kan. (3)
Campaign finance, 736, 1084, 1161, 2467
China trade status, 1865
Congressional elections, 2461, 2653
Moore, J. Marque
ADA impact, 1792
Moore, Stephen
Campaign finance, 2575
Moran, James P., D-Va. (8)
Cabinet appointments, 2798
China trade status, 1252
Committee chairmanships selection process, 2801
Congressional Record alteration, 1892
Cuba trade sanctions, 1799, 1893 (Corr.)
District of Columbia
Appropriations, 2145, 2281, ***2366,*** 2421
Needle exchange program, 1809
DLC role, 1985, 1986
Health plan contraceptive coverage, 1734, 1809, 1891
Interior appropriations, 1276
Internet privacy, 640, 1466
Payments for court-appointed attorneys, 1809
Profile, 1858
Social Security number privacy issues, 1991
Moran, Jerry, R-Kan. (1)
Cuba trade sanctions, 1893 (Corr.)
Morehouse School of Medicine
HIV/AIDS training for African doctors, 1622
Morella, Constance A., R-Md. (8)
Budget resolution, 644
Child care block grants, 1399
Education, 1452
Housing Opportunities for Persons with AIDS, 844
Human Genome Project, 369
Post office designations, ***2092***
Presidential elections, 2768
Retirement and pension legislation, ***2432***
Superfund laws, 2282
Violence Against Women Act, 82, 1110, 2268
Wildlife Services Program funding, 1731
Morgan, John
Catholic voters, 462
Morici, Peter
China trade status, 609
Morley, William
China trade status, 1171
Morra, Elizabeth
Appropriations 302(b) allocations, 987
Appropriations endgame, 2022
Morris K. Udall Scholarship Foundation
Budget cuts, 84
Morse, former Sen. Wayne, D-Ore. (1945-69)
Senate balance of power, 2641
Mortgages and home loans. *See also Banks and banking; Housing*
Canceling private mortgage insurance, 2547, 2813
Home ownership legislation, 363–364, 843–844, ***856,*** 2813
HUD loan guarantees, 897, 1883
Long-term care insurance on mortgages, 2547, 2813
Senior citizens refinancing mortgages, 2547
Mortimer, Ed
Diesel fuel prices, 1813
Moseley-Braun, former Sen. Carol, D-Ill. (1993-99)
Election results, 2642
School construction, 1576
Mothers Against Drunk Driving
Drunken driving standards, 2347
Motion Picture Association of America
Violence in the media, 2273
Motorola Inc.
Cybercrime, 473
Mowry, Clayton
Satellite exports, 783
Moynihan, Daniel Patrick, D-N.Y.
AIDS drugs, 1683
Bioengineered food, 939, 944
Campaign contribution leftovers, 2384
China trade status, 424, 551, 675, 1169, 1407
Congressional balance of power, 2766
FAA authorization, 538
Foreign trade, 328
Income earned abroad, 2591
Intelligence authorization, 2359
"Marriage penalty" tax, 1594, 1784
Medicare givebacks, 1881, 2336
Medicare prescription coverage, 367
Railroad retirement bill, 2265
Retirement, 21, 128, 1931, 1933, 1937, 2384, 2659
Retirement and pension legislation, 2075
State Children's Health Insurance Program (S-CHIP), 1114
Social services block grants, 1114
Tax credits for high-speed Internet service, 766
Tax shelters, 888, 1261
Mozambique
Flood relief, 1129–1130, 1546
MP3.com
Recorded music copyrights, 2391
Mrnacaj, Mrika
Naturalized citizens, 182

Muñoz, Cecilia
Immigration issues, 2203
Munoz, George
Mexico, 2732
Munro, Ralph
Washington Senate race certification, 2765
Murkowski, Frank H., R-Alaska
Arctic National Wildlife Refuge drilling, 412, 657, 836
Biomass, 482
China trade status, 423
Clinton energy policy, 411, 762
Conservation and Reinvestment Act (CARA), 1096–1097, 1807, 1887–1888, 1939–1941, 2274
Electricity deregulation
Senate action, 1433, 1536
Senate debate, 1193, 1272
Bush legislative agenda, 2851
Outlook, 1967–1969
PUHCA repeal, 949–950
Energy policy, 1462
Forest management, 2144
Gasoline tax, 539, 893
Judicial vacancies, 523
Junk e-mail, 952
National monuments, 86
Nuclear plant decommissioning, 1272
Nuclear waste, 322
Oil and gas
Drilling, 894
Leasing, 837
Prices, 470
Royalties, 2207, 2277
Road-building ban, 2741
Strategic Petroleum Reserve, 2481, 2548
Taiwan, 553
Murray, Kevin
Dixon obituary, 2810
Murray, Patty, D-Wash.
Capitol Police, 1262
Committee chairmanship bid, 2804
ESEA authorization, 542
Estate and inheritance taxes, 1717
Labor-HHS appropriations, 1599
Military abortions, 1475, 1548
Organ allocations, 892
Pipeline safety, 2085
Quorum calls, 1161
Teacher hiring, 1540
Veterans' claims filing, 1906
Murtaugh, Tim
Education issues used in election strategy, 2192
Murtha, John P., D-Pa. (12)
Appropriations, 1381, 2321
Cheney vice presidential candidacy, 1871
China trade status, 553, 745
Defense budget, 555
Supplemental appropriations, 814
Museums
Bootheel Youth Museum in Missouri, 2479
Holocaust Memorial museum authorization, ***2082***
National Underground Railroad Freedom Center, ***1908***
Soul music museum in Memphis, 2479
Musser, Tom
Small-business legal fees, 362
Myanmar
Human rights, 676
Sanctions, 455–458
Myers, Matthew L.
Tobacco regulation, 1678
Myrick, Sue, R-N.C. (9)
Medicaid, 1119

N

NAACP. *See National Association for the Advancement of Colored People*
Nader, Ralph
Automobile safety, 2080
Internet privacy, 637
Supreme Court as an election year issue, 2070
Trade expansion, 2224
Nadler, Jerrold, D-N.Y. (8)
Deportation of suspected terrorists, 2283
Federal agencies must follow legal precedents, 2220
Housing Opportunities for Persons with AIDS, 844
Newborns' rights, 2269
"Partial birth" abortion, 840, 1891
Private property seizures, 546
State Department authorization, ***2434***
VA-HUD appropriations, 1528
Voting record, 2761
NAFTA
Agricultural trade, 446, 745
Congressional approval, 1244
Congressional support, 606–607
Congressional votes, 449–451, 606, 1252
Environment and labor rights, 910, 1249–1250
European Union as model for change, 2730, 2732–2733
Expansion proposal
Africa and the Caribbean, 674
Chile, 2226
Great Britain, 2226
Fast-track trading authority, 2392
Foreign trucking safety, 46, 2729
Free Trade Area of the Americas, 2226
Gephardt opposition, 954
Implementation, 89, 328, 449, 552, 674, 2224
North American Development Bank, 2732
U.S. apparel imports, 1020–1025
Workers' rights, 607
Napster
Recorded music copyrights, 1241, 2391
NASA
Appropriations, 1270, 1388–1390, 1527, 2133–2134, 2413, ***2429***, 2479
Budget, 304, 308, 343, 663
International space station, 365, 426, 487, 663, 1527, ***1556***
Appropriations, 2134, 2479
Spending caps, 1614, 2139, ***2160***, 2422
Mars Polar Lander, 775–776, 906
Reauthorization, 1614, 2139, ***2160***, 2422, 2918
Supplemental appropriations, 1517
Nasser, Jacques A.
Sport utility vehicle safety, 2142
Tire recall, 2080
Natcher, former Rep. William H., D-Ky. (1953-94)
Portrait, 1667
Retirement, 2330
National Abortion and Reproductive Rights Action League (NARAL)
Abortion protester bankruptcy limits, 1534
Campaign contributions, 2624
"Partial birth" abortion, 840, 1891
Supreme Court as an election year issue, 2069–2071
National Academy of Public Administration
Water quality, 1890
National Academy of Sciences
Army Corps of Engineers, 420
Bioengineered food, 939, 942
Dredging to remove hazardous wastes from waterways, 2338
Fuel economy standards, 1458, 1462, 2347
International ocean exploration, ***2156***
Medical mistakes, 188, 417
National Ignition Facility, 2083
Nuclear waste, 256, 322, 993
Sport utility vehicles, 1459, 2142, 2206, 2283, 2347
Water quality, 1890
Workplace ergonomics, 403–404
National Aeronautics and Space Administration. *See NASA*
National Archives
Appropriations, 1726, 1929
National Association for the Advancement of Colored People (NAACP)
Gun control, 246
Presidential elections, 2630
Racial profiling, 479
National Association of Broadcasters
Low-power radio stations, 2542
Rural TV loan guarantees, 255
National Association of Convenience Stores
Campaign contributions, 2193
National Association of Counties
Internet taxes, 76
National Association of Insurance Commissioners
Electronic business records, 1031
National Association of Manufacturers
Automobile safety, 2279
Capital gains taxes, 2125
China trade status, 1253
Estate and inheritance taxes, 1717
Foreign sales corporations, 427
Goodling portrait, 1666
H-1B visas, 901
Patient liability issues, 117
Small-business legal fees, 362
Workplace ergonomics, 2589
National Association of Railroad Passengers
Amtrak, 135
National Association of Realtors
Electronic signatures, 1030
Political contributions, 1254
National Association of Securities Dealers (NASD)
Online trading, 416
National Association of Wholesaler-Distributors
China trade status, 1253
National Beer Wholesalers Association
Tax policy, 1659
National Black Chamber of Commerce
Estate and inheritance taxes, 1379
National Bureau of Economic Research
Economic expansion, 232
National Cattlemen's Beef Association
China trade status, 909
Foreign trade retaliation, 1023
School lunch programs, 1044
National Center for Education Statistics
Internet instruction, 974
School construction and repair, 2536
National Center for Missing and Exploited Children
Appropriations, 1806
National Center for Victims of Crime
Identity theft, 543
National Chicken Council
China trade status, 447
National Committee for an Effective Congress
Campaign finance, 2804
National Community Pharmacists Association
Prescription drug imports, 2132
National Conference of State Legislatures
Internet taxes, 76
Juvenile justice legislation, 1728
Small-business product liability, 252
National Consumer Law Center
Bankruptcy overhaul, 1269
National Corn Growers Association
Bioengineered food, 942
MTBE pollution, 254
Water quality regulations, 586
National Council of Higher Education Loan Programs
Goodling portrait, 1666
National Council of La Raza
Farm worker program, 2204
National Council of Senior Citizens
Medicare prescription coverage, 900
Older Americans Act reauthorization, 1432, 2537
National Council on Disability
ADA lawsuits, 1792
Disabled computer access issues, 1791
National Defense University Foundation
Missile defense, 1973
National Earthquake Hazards Reduction Program
Authorization, ***2602***
National Economic Council
Labor-HHS appropriations, 1714
National Education Association (NEA)
Campaign contributions, 2191–2192, 2624
Federal funding for education, 977
Gun control, 1106
Logging and school issues, 77–79
School construction, 977
National Endowment for the Arts (NEA)
Appropriations
House subcommittee vote, 1191
House committee vote, 1276
House debate, ***1488***
House passage, 1454
Senate committee vote, 1538
Senate debate, 1732, ***1760, 1828 (Corr.)***
Senate passage, 1802
Senate clears conference report, 2339–2341
Overview, 1373–1375
National Endowment for the Humanities
Funding, 1191, 1276, 1373–1375, 1454
National Federation of Independent Business (NFIB)
ADA requirements, 1792
Business checking accounts, 2534
Campaign contributions, 2194
Capital gains taxes, 2125, 2860
China trade status, 1254
Estate and inheritance taxes, 1379, 1717
Income earned abroad, 2592
Internet taxes, 76
Small-business product liability, 252
Tax policy, 1660, 1663
Workplace ergonomics, 402
National Federation of Republican Assemblies
Contribution disclosures (IRS section 527) lawsuit, 2086
National Food Processors Association
Bioengineered food, 939, 994 (Corr.)
National Foreign Trade Council
Sanctions, 455–456
National Forest Counties and Schools Coalition
Logging and school issues, 78
National Futures Association
Commodity futures regulation, 1818
National Governors' Association
Amtrak, 135
Drunken driving standards, 2347
Electronic signatures, 1030
Gasoline tax, 762
Internet lotteries, 846
Internet taxes
House committee approval, 1050–1051
House passage, 1117
Bipartisan summit, 282, 475
Bush legislative agenda, 2850
Issues facing the next president, 2391
Outlook, 72–75
Stalled, 1338
Juvenile justice legislation, 1728
National Guard
Alaska Territorial Guard honors, 2179
Budget and appropriations, 1207, 1472, 1624
New York Air National Guard readiness, 1432
Readiness, 422
Terrorism defense, 260, 2492
Youth programs, 1259
National Highway Traffic Safety Administration
Appropriations, 2080, 2142, 2345
Sport utility vehicles
House subcommittee action, 2279
House committee action, 2351
Senate vote, 2408–2409
Rollover testing, 1459, 2205–2206, 2283, 2347
Tire recall, 2079–2080, 2141–2142
National Institute for Occupational Safety and Health (NIOSH)
Asbestos lawsuits, 599
Workplace ergonomics, 404–405
National Institute of Medicine
Medical errors, 117
National Institute of Standards and Technology
Appropriations, 1806
National Institutes of Health (NIH)
Appropriations, 1452, ***1830***, 2025, 2858
Budget, 304, 886, 1114
Children's health, 2218
Gene replacement therapy, 250–251, 1267
Human Genome Project, 369
Lupus research, ***2432***, 2550
Prescription drug research, ***1454***
Research funding, 1041–1042, 1115, 1731, 1889, 2550
Stem cell research, 357, 359, 994, 2028
National Labor Relations Board (NLRB)
Small-business legal fees, 362, 1049
National League of Cities
Internet taxes, 1338
National Military Family Association
Military health care, 984
National Multiple Sclerosis Society
Medicare givebacks, 2486
National Nuclear Security Administration
Creedon confirmation, ***1760***
DOE security, 61, 92, 199, 372
Gordon nomination, 1081
Job overlap with the DOE, 1126, 1476, ***1634***, 2491
Nuclear weapons laboratory security, 1619, 1620, 1735, ***1828***
Oversight, 61, 329

National Oceanic and Atmospheric Administration (NOAA)
Appropriations, 1399, 1457, 1806, 2213, 2271, 2322, 2343
National Park Service
Appropriations, 1277, 1802, 2341
Bandelier National Monument fire, 1191, ***1218***, 1401
Everglades project, 1454
Hamilton, Alexander's historic home land donation, 2513
Maintenance backlog, ***716***
Snowmobile ban, 1537, 1732, 1801–1802
National Pork Producers Council
Argentine health concerns about U.S. products, 1926
China trade status, 446–448
Water quality regulations, 586
National Reconnaissance Office
Space reconnaissance, 2746, 2819, 2865
National Republican Congressional Committee (NRCC)
1999 campaign spending, 881
Campaign contribution leftovers, 2384
Capitol television ads, 2653
Chairmanship, 2804
Corporate political contributions, 2193–2194
Crane contributions, 2659
Democratic fundraising, 1706–1712
Fundraising, 881–883, 1864, 2467–2468
Homosexual rights, 2527
Soft money, 2719
Women's vote, 749
National Republican Senatorial Committee (NRSC)
Campaign finance, 1085–1086, 2182
Chairmanship, 2804
Washington Senate election, 2249
National Research Council
Bioengineered food, 1603
Digital information gathering study, 1857
National Restaurant Association
ADA lawsuits, 1792
Campaign contributions, 2194
Minimum wage, 602
Work Opportunity Tax Credit, 536
National Retail Federation
Africa, Caribbean and Central America trade, 851
Internet taxes, 76
Minimum wage, 602
National Rifle Association (NRA)
Campaign contributions, 2193, 2624
Contribution disclosures (IRS section 527), 1448, 1515, 1588, 2086
Gun control, 125, 246, 590–591, 1332
Gun law enforcement, 1457, 1724–1725
Gun purchaser background checks, 1727
Initiatives and referenda on the 2000 ballot, 2472, 2672
Private property seizures, 773
Violence in the media, 2136
National Right to Life Committee
Abortion-inducing drugs, 2269
Campaign contributions, 2624
Contribution disclosures (IRS section 527), 1448, 1515, 1587, 1588
"Partial birth" abortion, 839
Political contributions, 883
National Rural Electric Cooperative Association
Electricity deregulation advertisement spending (chart), 1967
National Rural Telecommunications Cooperative
Rural TV service, 255
National Science Foundation
Appropriations, 2133–2134, 2413, ***2429***, 2479
Authorization, 369
Budget, 304, 308
Computer security, 2149
Scholarships, 480
National Security Agency
Appropriations, 1290, 1408
Budget, 1001, 1134, 1208
Intelligence authorization, 2359
National Security Council
Budget cuts, 84
Terrorism defense, 261, 1905
National Security Working Group (Senate)
Missile defense, 1123
National Shooting Sports Foundation
Gun safety kits, 1806
National Taxpayers Union
Internet taxes, 74
Voting scorecard proliferation, 1961
National Telephone Cooperative Association
Foreign operations appropriations, 2554
National Threat Assessment Center
Creation authorization, 1618
National Transportation Safety Board
Egypt Air accident, 1240
National Victims' Constitutional Amendment Network
Victims' rights amendment, 991
National Wholesale Druggists' Association
Prescription drug imports, 2132
National Wildlife Federation
Property rights, 1542
Native Americans. *See American Indians and Alaskan natives*
NATO
Balkans, 115
Computer security, 474
Kosovo, 263, 288, 485, 1199–1201, 1748
U.N. peacekeeping, 2032–2036, 2288
U.S. military exports, 1904
U.S. missile defense, 1975–1976
Natural Resources Defense Council
MTBE pollution, 253–254
Navy (U.S.)
Active ship force levels, 421–422, 1205, 1344, 1917–2000
Aegis destroyers, 953, 1344
DD-21 destroyer budget, 1474, 1822
Defense authorization, 2490–2492
Defense contractors, 421–422
Destroyer and carrier budget, 326–327, 1126
F/A-18 in the defense authorization, 2490
Fleet decline, 1750
H-60 helicopter appropriations, 1822
Helicopter carrier development, 1822
Joint Strike Fighter appropriations, 1822, ***1830***
Joint Strike Fighter in the defense authorization, 2490
LPD-17 cargo ship, 1207, 2490
Marine amphibious forces ships, 1822
Military readiness, 2851
Nuclear-powered carrier budget, 327
Privatization of communications, 2492
Recruitment and retention budget, 1821
USS *Cole* attack, 2384, 2423, 2493, ***2498***, 2522, 2554, 2745
V-22 Ospreys, 2865
Women serving on submarines, 1126
NEA. *See National Education Association; National Endowment for the Arts*
Neal, Richard E., D-Mass. (2)
China trade status, 743–745, 1166, 1251
Retirement and pension legislation, 1785
Neale, Tim
China trade status, 909
Neas, Ralph G.
Supreme Court as an election year issue, 2063–2071
Nebraska
Congressional elections, 2185, 2455, 2466, 2647
Initiatives and referenda on the 2000 ballot, 2472, 2672
"Partial birth" abortion, 1612, 1669, 1891
Same-sex marriages, 2472, 2672
State legislature, 2671
Neill, Sam
North Carolina House race, 2457
Taylor investments in Russia, 2009
Nelson, Sen.-elect Ben, D-Neb.
Campaign finance, 2468
Nebraska Senate race, 2466, 2647
New member orientation, 2722
Profile, 2675
Senate balance of power, 2643
Nelson, Sen.-elect Bill, D-Fla.
Florida Senate race, 2146, 2185, 2194, 2462, 2583, 2647
González custody case, 775, 829
Office space, 2792
Profile, 2573
Senate balance of power, 2643
Nemtzow, David M.
Gasoline tax, 762, 764
NetCoalition.com
Internet privacy, 839
Nethercutt, George, R-Wash. (5)
Campaign finance, 629
Columbia River basin conservation, 1191, 2210
Congressional elections, 2403, 2457
Cuban sanctions
Agriculture appropriations
House subcommittee approval, 1044
House committee approval, 1109–1110
House debate, 1601, 1602
House passage, 1730
House adopts conference report, 2415
Conferees file report, 2334–2335
Stalled, 1265–1266, 2278
Outlook, 1509–1510
Treasury-Postal Service appropriations, 1800
U.S.-Cuban relations, 1363, 1509–1510
Indian Health Service, 1454
Monument designations, 1454
Profile, 1242
Recreational residences on Federal lands, 577
Term limits, 56, 236–237, 1241
Netherlands
U.S. trade balance, 2393
Neufville, Mortimer H.
Agriculture research funding, 1042
Nevada
Congressional elections
Results, 2647
Senate race, 21, 1864, 2185, 2455, 2466, 2583
Initiatives and referenda on the 2000 ballot, 2472, 2672
Internet gambling, 1808
Ivanpah Valley Airport, ***558***, ***580***, 2791
Judgeship creations, 1728, 2541
Lake Tahoe Basin, ***2434***, ***2558***
Redistricting, 2458
Same-sex marriages, 2472, 2672
Sewer projects, 2277
Sports gambling, 2149
Weapons instrument transfer, 1657
Yucca Mountain nuclear waste site
House votes, ***716***, ***718***, 894, 993
House committee approval, 1531
Senate debate, 256
Senate passage, 322–323
Bus tours, 2313
Election issues, 2670
Ensign position, 343
Issues facing the 107th Congress, 2670
Key votes, 2869–2870
Legislative summary, 2902
Veto override, 1050, ***1066***
Veto threat, 665–669
New Democrat Coalition
Balance of power, 2644
Corporate political contributions, 2193–2194
DLC role, 1985–1986
Foreign trade, 122
Partisanship in the 106th-107th transition, 2721
New Democrat Network
China trade status, 909
Corporate political contributions, 2193
DLC role, 1986
New England Journal of Medicine
HIV testing, 2350
New Hampshire
Congressional elections, 2460
Death penalty, 1324–1327
Gubernatorial elections, 2469–2470, 2671
Nurse anesthetists, 2575
Primary, 315, 648
Road building, 1537, 1801, 2274
White Mountain National Forest, 2274, 2341
New Jersey
Congressional elections
7th district, 13, 2184, 2583
12th district
January preview, 12
July preview, 1864
September preview, 2184
October preview, 2455, 2459
November preview, 2583, 2584
Education issues, 2191
Results, 2647, 2651–2654, 2727, 2765
Senate race, 21, 1864, 2185, 2455, 2459, 2466
Election fraud, 2727
Hurricane relief, 1657
Redistricting, 351
Supreme Court as an election year issue, 2071
New Mexico
Bandelier National Monument fire, 1191, ***1218***, 1401
Carlsbad irrigation, ***1414***
Commerce-Justice-State and Judiciary appropriations, 1806
Congressional elections, 2460, 2654
Courthouse construction, 1726
Judgeship creations, 2541
Pipeline accident, 2085, 2421
Rio Grande River water, 1812, 2729
Treasury-Postal Service appropriations, 1893
Weapons instrument transfer, 1657
New Mexico Highlands University
Appropriations rider, 2322
New York
Congressional elections
1st district
January preview, 12
September preview, 2184, 2186
October preview, 2455, 2461
November preview, 2583
Primary, 2113
2nd district, 2184, 2455, 2459, 2583
12th district, 12
Results, 2647, 2652–2654, 2841
Senate race, 21, 1864, 2185, 2455, 2466–2468, 2583
Courthouse appropriations, 1893
Erie Canal, ***2558***
Homeless housing grants for New York City, 2084, 2134
Medicaid payment limits, 2539
Neighborhood development in Syracuse, 2479
Redistricting, 2458
Supreme Court as an election year issue, 2069
New York Stock Exchange
Commodities exchange regulation, 1988, 1989
New Zealand
U.S. military exports, 1904
Newport News Shipbuilding Inc.
Navy fleet decline, 1750
Newsom, Eric D.
Foreign military training programs, 196
NextWave Telecom
Foreign-owned entity licensing, 2344
Ney, Bob, R-Ohio (18)
China trade status, 1121, 1167
NFIB. *See National Federation of Independent Business*
Nicaragua
Debt relief, 1825
Emigrants to the U.S., 2595
Iran-contra scandal
Cheney House voting record, 1871
Nichols, Dan
Clinton, Hillary Rodham security concerns, 2792
Nichols, Rob
China trade status, 1549
Nicholson, Jim
Campaign finance, 463–464
Redistricting, 350
Nickles, Don, R-Okla.
Appropriations, 1714, 2078
Asbestos lawsuits, 414
Bankruptcy overhaul, 2353, 2420, 2480
Budget
Budget reconciliation, 1660
Budget resolution, 589, 643
Discretionary spending, 465, 525, 2531
Campaign finance, 1448
China trade status, 1164, 1407, 1746
Congressional balance of power, 2645
Conservation and Reinvestment Act (CARA), 1807, 1887, 1941
Drunken driving standards, 2283
Emergency appropriations, 1449
Gasoline tax, 539
H-1B visas, 360
Health care, 117
INS raid on González home, 985
Kosovo, 1201
Managed care
Conference deliberations
Appeals process, 903
Beginning, 471
Conferees, 70
Deadline passes, 768
Emergency medical care approval, 511–513
Issues involved, 248–249
Liability, 1274
Stalled process, 1197, 2137
Defense authorization amendment, 1391–1392
Labor-HHS amendment, 1598
Legislative agenda, 1862
Norwood leadership, 1522, 1777
Partisanship, 396–397

Nickles, Don, R-Okla. *(cont.)*
Managed care *(cont.)*
Position, 508–510
Supreme Court case, 1460
"Marriage penalty" tax, 758
Medicare prescription coverage, 1108, 1437, 1523
National monuments, 1732, 1801
Organ allocations, 443
Physician-assisted suicide, 872, 995, 2539, 2544
Railroad retirement bill, 2265
Retirement and pension legislation, 2075
Senate leadership, 2725
Senate organization, 2848
Stem cell research, 358
Supplemental appropriations, 813
Tax legislation, 2860
Workplace ergonomics, 1538–1539
Niedermeier, Christine M.
Sexual harassment charge against Baucus, 354, 2476
Nielsen, Mark
Connecticut House race, 2184, 2459–2461, 2653
Nigeria
U.N. peacekeeping, 2036
NIH. *See National Institutes of Health*
Nike
Duty refunds on defective product imports for recycling programs, 2312
NIOSH. *See National Institute for Occupational Safety and Health*
Nipper, Joe
Electricity deregulation, 949–950, 2851
Nixon, President Richard M.
Inherited economy, 2636
Presidential elections, 2630
Senate balance of power, 2763
Soviet Union MFN status, 1168
Supreme Court as an election year issue, 2070–2071
Supreme court case, 2772
Watergate comparisons, 1978, 2328
NLRB. *See National Labor Relations Board*
Nolan, Beth
White House e-mail probe, 759
Nominations and confirmations
Ambro, Thomas L. judicial nomination, 283, ***332***
Berzon, Marsha L. judicial nomination, 468, 521, 522, ***564***
Brady, James J. to District Court, ***1298***
Bush, Gov. George W., R-Texas appointments, 168
Bye, Kermit to Court of Appeals, ***428***
Coughlin, Daniel P. as House Chaplain, 653
Creedon, Madelyn R. to National Nuclear Security Administration, ***1760***
Curran, Brian D., Ambassador to Haiti, 2229
Daniels, George B. to District Court, ***428***
de Leon, Rudy to Defense Department, 92
Deming, Rust M., Ambassador to Tunisia, 2229
Dyk, Timothy B. to Federal Circuit Court, ***1298***
Fox, Sarah M. to National Labor Relations Board, 7
Fuentes, Julio M. to Circuit Court of Appeals, 522
Gober, Hershel W. to Veterans Affairs Department, 1740
Godard, Ronald D., Ambassador to Guyana, 2229
Gordon, Gen. John A. to National Nuclear Security Administration, 486, 1081
Greenspan, Alan to Federal Reserve Board, 55, 233
Hamilton, E. Douglas as U.S. marshal, ***1218***
Hartwick, Douglas A., Ambassador to Laos, 2229
Jeter, Howard F., Ambassador to Nigeria, 2229
Judicial nomination impasse, 1860, 1862
Lake, Tony to CIA, 141
Legislative summary, 2917
Lynch, Gerard E. to District Court, 1298
McDonald, Danny Lee to FEC, 1298
McLaughlin, Mary A. to District Court, ***1298***
Mineta, Norman Y., to Commerce Department, 1594, 1817
Paez, Richard A. to Court of Appeals, 468, 521–522, ***564***
Parry, Carol to the Federal Reserve Board of Governors, 233, 2312
Pisano, Joel A. to District Court, 283, ***332***
Recess appointments, 7, 1928
Rossin, Lawrence G., Ambassador to Croatia, 2229
Rostker, Bernard to Defense Department, 92
Senko, Michael J., Ambassador to Marshall Islands, 2229
Sheeks, Owen James as assistant secretary of State, 1623
Smith, Bradley A. to FEC, 506, 1256
Tellborg, James A. to District Court, ***2309***
Walker, Robert M. to Veterans Affairs, 7
Wright, Charles Parker as House Chaplain, 409, 459, 653
Wynn, James A. to Circuit Court of Appeals, 523
Nordlund, Greg
Washington Senate race, 2726
Norquist, Grover
Immigrant amnesty, 1186
Internet pornography access for minors, 2546
Internet taxes, 1338
IRS staffing, 2019
North, Oliver
Congressional elections, 2185, 2465–2466
Gun control, 125
North American Electric Reliability Council
Electric power grid reliability, 1617
Electricity deregulation, 950
North American Free Trade Agreement. *See NAFTA*
North Atlantic Treaty Organization. *See NATO*
North Carolina
Coastal barrier, ***1414***
Congressional elections, 13, 2457
Education policy, 2395
Gubernatorial elections, 26, 2469–2470, 2671
North Dakota
B-52 fleet, 1821
Gubernatorial elections, 26, 2469–2470, 2671
North Korea
Energy needs, 2426
Korean Peninsula Energy Development Organization, 914, 1209
Military construction projects, 1624
Missile threat, 1508, 1548
Nuclear accident liability, ***1758***
Nuclear testing, 1973
Nuclear transfers, 1209, ***1218***, 2426
Power plant supplies from U.S., 1745
Sanctions, 111, 914, 1044, 1265, 1381, 1602, 1800, 2335
South Korea relations, 1747, 2426
Trade status, 608–609, 2225
U.S. missile defense
Clinton defers decision to his successor, 2037
Defense authorization, 1747
Gore's policy, 2399
International fallout, 1972, 1973, 1974, 1976
Legislative outlook, 118
Political turmoil, 2743–2744
Northeast States for Coordinated Air Use Management
MTBE pollution, 253–254
Northern Ireland Alert
Voting scorecard proliferation, 1961
Northern Mariana Islands
Commemorative quarters, ***2230***
Northern Virginia Electric Cooperative
Rural Utilities Service loans, 601
NorthPoint Communications
High-speed Internet service, 1810
Northrop Grumman Corp.
Defense contracts, 1250
White House e-mail probe, 759
Northup, Anne M., R-Ky. (3)
Campaign finance, 2624
ESEA authorization, 975
"Marriage penalty" tax, 2127
Physician collective bargaining, 1266
Republican leadership, 2651
Small appliance safety, 1271
Workplace ergonomics, 1282, 1398
Northwest Airlines
Airline competition, 1675
Northwestern University
Retiring members' use of campaign contributions, 2760
Norton, Eleanor Holmes, D-D.C.
D.C. representation in Congress, 2487
District of Columbia appropriations, 2740
Health plan contraceptive coverage, 1734, 1891–1892, 2145
Long-Term Care Security Act, 1119
Norwood, Charlie, R-Ga. (10)
China trade status, 1121, 1124
Managed care
Conference deliberations
Beginning, 471
Conferees, 513
Deadline passes, 768
Issues involved, 248–249
Liability, 1274
Postponed for Kennedy, 323
Stalled process, 2137
Congressional accomplishments, 2523
Defense authorization amendment, 1391
Issues facing the 107th Congress, 2670
Labor-HHS amendment, 1598
Lott leadership, 187–188
Partisanship, 395–396
Position, 1522, 1777
Supreme Court case, 1460
Medicare prescription coverage, 1437, 2520
Military health care, 326, 982
Special education, 974
Noun, Christopher
Crop insurance authorization, 368
Nova, Scott
China WTO membership, 446
Novartis AG
Bioengineered food, 938, 941
NRA. *See National Rifle Association*
NRCC. *See National Republican Congressional Committee*
NSF. *See National Science Foundation*
Nuclear energy
Army Corps of Engineers' atomic energy defense programs, 1531
Korean Peninsula Energy Development Organization, 914, 1209
North Korea nuclear accident liability, ***1758***
North Korea power plant supplies from U.S., 1745
Nuclear decommissioning, 1272
Nuclear reactor liability claims, ***1224***
Nuclear waste site
House votes, ***716***, ***718***, 894, 993
House committee approval, 1531
Senate debate, 258
Senate passage, 322–323
Bus tours, 2313
Election issues, 2670
Ensign position, 243
Issues facing the 107th Congress, 2670
Key votes, 2869–2870
Legislative summary, 2902
Veto override, 1050, ***1066***
Veto threat, 665–669
Research, ***1634***
Spallation Neutron Source House bill, 1704
Nuclear Regulatory Commission (NRC)
Computer security, 2149
Nuclear decommissioning, 1272
Nuclear waste, 258, 322, 669, 993, 2670
Nuclear weapons
China nuclear espionage
CIA reporting, 1290
Congressional reaction, 2153
GAO investigation, 557
Justice Department investigations overhaul, 1825
National Nuclear Security Administration, 1125
Reno and Freeh criticism, 2283
Richardson subpoena, 2491
Trade status, 744
China nuclear proliferation
Senate debate, 1901, 2068
Key votes, 2874
NASA ventures, 2139
North Korean programs, 1976
Thompson announces plan, 849–850
Thompson-Torricelli amendment vote, 2152–2153, ***2162***
U.S. missile defense, 1973
Comprehensive Test Ban Treaty, 71, 122, 581, 999–1000, 1812, 1975, 2399
Defense authorization, 2489
DOE nuclear computer drive disappearance, 1475–1477, 1619, 1735
DOE stockpile stewardship program, 1735, 1812
Foreign aid authorization, 2089
India and Pakistan, 578–579, 582
Laboratory security procedures, 1619–1620, 1735, ***1628***, 2491
Lawrence Livermore National Laboratory, 2083
Los Alamos National Laboratory, 557, 1825, 2153, 2277, 2283, 2491
National Ignition Facility, 1811, 2083
North Korea, 914, 2426
Nuclear Cities Initiative, 786
Nuclear overview study, ***1410***, ***1761***
Nuclear weapons workers' compensation
Conference, 2289, 2357–2358
Defense authorization, 2489
Legislative vehicle, 1961
Senate debate, 1404
Stalled, 2229
Nunn-Lugar program, 1406, 1474, 1821, 2492
Russia nuclear proliferation, 265, 786, 912, 2554
Terrorism defense, 1905, 2213, 2227, ***2232***, 2745
Weapons instrument transfer, 1657
Nunn, former Sen. Sam, D-Ga. (1972-97)
Armed Services Committee (Senate), 92
Dual-use exports, 781, 783
Homosexuals in the military, 88
Nobel Peace Prize, 2112
Nunn-Lugar proposals, 1406, 2492
Russia nuclear arsenal, 265, 756
Nussle, Jim, R-Iowa (2)
Budget, 465, 1101, 1178
Chairmanship bid, 2724, 2796–2797
China trade status, 743–745
Continuing resolutions, 2808
Debt-reduction measures, 1796
"Marriage penalty" tax, 290–291
Nurse anesthetists, 2575
Technology transfers, 781

O

O'Bannon, Gov. Frank L., D-Ind.
Gubernatorial elections, 2470, 2671
Redistricting, 2458
Oberstar, James L., D-Minn. (8)
Airline regulation, 1671, 1673
China trade status, 1122, 1124
Committee chairmanship, 628
Diesel fuel prices, 1813, 2548
FAA authorization, 596–597
PAC contributions relating to China trade status, 2226
Shuster misconduct investigation, 2329
Transportation appropriations, 576, 2347
Obey, David R., D-Wis. (7)
Appropriations
Agriculture, 1044, 1266, 1730, 2334–2335
Commerce-Justice-State, 1400, 1455–1457
Defense, 1287, 1405–1406
Endgame, 2474
Energy and Water, 1531, 2275
Foreign operations, 1621, 1743
Interior, 1276–1277, 2210, 2339–2341
Labor-HHS, 1111, 1280–1282, 1889, 2483, 2590, 2593, 2858–2859, 2862
Legislative branch, 1039, 1519
Outlook, 1716, 1795–1796, 2077, 2198
Supplemental, 754–756, 1099, 1517
Transportation, 2347
Treasury-Postal Service, 1893, 2138
VA-HUD, 1270, 1390, 2477
Colombia aid, 484, 526, 756
Committee chairmanship, 2330
Dairy producers, 2415
FAA authorization, 596
Federal Trade Commission antitrust budget, 1457
Foreign aid for Israel, 60, 1547
Health plan contraceptive coverage, 1734
Indian Health Service, 1454
International child labor, 1396
Israel aid, 60, 1547
Israel-U.S. relations, 1684
Justice Department antitrust budget, 1457
Kyoto protocol, 1044, 1276
Lame-duck session, 2735
Military construction, 1059
Missile defense, 1289
National monuments, 1276
Putin appointment, 60
School class size, 1282, ***2232***
Tobacco lawsuit, 1457
Trade compliance programs, 1457
U.N. peacekeeping, 2036
Workplace ergonomics, 2589
Obituaries
Bateman, Herbert H., 2129
Coverdell, Paul, 1797
Dixon, Julian C., 2810
Gonzalez, Henry B., 2776
Vento, Bruce F., 2407
Yates, Sidney R., 2330

Occupational Safety and Health Administration (OSHA)
Musculoskeletal disorders, 405
Small-business legal expense reimbursements, 1049
Small-business legal fees, 362
Workplace ergonomics
House committee vote, 1280
Senate debate, 1538–1539
Senate clears conference report, 2850
Conference, 1889
Conference agreement not approved by leaders, 2589, 2593
Amendments, 1398, ***1416, 1552***
Appropriations endgame, 2859
History, 404
Key votes, 2868
Lame-duck session issue, 2640, 2735–2736, 2775–2776
Negotiations, 2535–2536
Outlook, 401–405
Telecommuting, 46
O'Connell, Roselyn
Women in the Senate, 2643
O'Connor, Cardinal John
Bob Jones University controversy, 459, 462
Congressional Gold Medal award, ***378***, 409, 462, 2761
O'Connor, Karen
Abortion, 750
Willie Horton campaign ad, 749
O'Connor, Lynn Collins
Medicare givebacks, 2815
O'Connor, Supreme Court Justice Sandra Day
Buckley v. Valeo, 185
Dickerson v. United States, 1595
FDA v. Brown & Williamson Tobacco Corp., 661
Pegram v. Herdrich, 415
Presidential elections, 2855
Retirement, 1188, 1659
Stenberg v. Carhart, 992, 1612
Supreme Court as an election year issue, 2070–2071
United States v. Playboy Entertainment Group, 1279
U.S. v. Morrison, 1188
O'Day, Bonnie
Disabled computer access issues, 1791
O'Donnell, James J.
Digital information gathering study, 1857
O'Donnell, Tom
Gephardt profile, 2580–2581
Office of Management and Budget (OMB)
Budget
Budget surplus, 1593, 1599, 1795–1796, 2636
Clinton's budget, 286, 293–294
Discretionary spending, 2261
Legislative outlook, 121
Computer security, 670
Continuing resolutions, 1101
Defense appropriations, 1405–1406, 1472–1474, 1821
Forest fires in western states, 2026
Fuel economy standards, 1459
Immigrant amnesty, 2418
Internet privacy, 1466
Internet site inaccuracies, 1726
Katzen appointment as deputy director, 1928
Kosovo, 1201
"Marriage penalty" tax, 1718, 1781
Medicaid loophole for states to use funds for other purposes, 2084
Military disaster relief and humanitarian missions, 1822
Military prescription coverage, 1472
Missile defense, 1624
Nuclear waste, 256
Retirement and pension legislation, 1721, 1785
Small-business product liability, 364
Supplemental appropriations, 753, 815
Tax overhaul, 888, 1659
Terrorism defense, 1905
Treasury-Postal Service appropriations, 1929
VA-HUD appropriations, 1388, 2134
Workplace ergonomics, 2589
Office of National AIDS Policy
AIDS in Africa, 1682
Office of Personnel Management (OPM)
ADA impact, 1792
Budget, 308
Computer security, 2149
Long-term care insurance plan, 1897
Long-Term Care Security Act, 1119, 2219
Office of Pipeline Safety
Legislation on pipeline safety, 2085, 2421
Ogden, David W.
Tobacco lawsuit, 2344
Ogilvie, Donald G.
Greenspan renomination, 55
Ohio
Castle resignation, 2479
Congressional elections, 14, 2459
Redistricting, 2458
State motto, ***1632***
Supreme Court as an election year issue, 2069, 2071
Oil and gas industry. *See also Energy; Strategic Petroleum Reserve*
Conservation and Reinvestment Act (CARA)
House passage, 1095–1097
Senate committee action, 1807, 1862, 1887–1888
Commerce-Justice-State appropriations, 2344, 2402
Interior appropriations, 1453, 2210, 2274, 2339–2341
Legislative summary, 2884, 2903
Opposition, 1939–1941
Outlook, 2120
Home heating oil reserve
Conference, 2277
House action, ***1488***, 1576, 1605
House clears, 2548
Price escalation, 411–412
Senate action, 1802, 1884, 2207, 2481
MTBE standard
Clinton position, 662
EPA requirement, 1461–1462
Legislative summary, 2884, 2902
Outlook, 191, 253–254
Senate committee vote, 2082, 2142 (Corr.)
Senate proposals, 1890
Stalled, 2178
Offshore drilling, ***1142***, 2884
Oil drilling on public lands, 2481, 2548
Arctic National Wildlife Refuge drilling
Budget resolution, 823, 836–837, ***858***, 1462
Gore and Bradley positions, 48
Opposition, 656–657
Republican support, 412
Oil production tax credit, 293, 2262
OPEC and antitrust measures, 1897–1898, 2207
Pipeline safety, 2085, 2421, ***2430***
POGO investigation, 1740, 1816–1817, 2551
Price fixing, ***718***
Small or marginal wells, ***1834***
O'Keefe, Mark
Montana gubernatorial race, 2469–2470, 2671
Oklahoma
Cockfighting, 2472
Congressional elections
2nd district, 13–14, 2184, 2455, 2459, 2582–2583
4th district, 2460
Results, 2654
Initiatives and referenda on the 2000 ballot, 2472
Redistricting, 2458
Older Americans Act
Reauthorization, 1432, 1814, 2537, ***2557–2558***
Older Women's League
Medicare prescription coverage, 1581
Olver, John W., D-Mass. (1)
Air quality standards, 1527
Fuel economy standards, 1173–1174
Military construction appropriations, 1209–1210
Radar sites in Alaska, 1624
Transportation budget, 366
Olympic Games
Appropriations, 1257–1259, 1258, 2320, 2323
Terrorism, 2352
O'Malley, former Rep. Matthew V., D-N.Y. (1931)
Deaths in the 72nd Congress, 2512
OMB. *See Office of Management and Budget*
O'Neil, Michael J.
Deutsch computer security breach, 488
O'Neill, former Rep. Thomas P. "Tip," D-Mass. (1953-87)
Partisanship, 163
Rangel relationship, 2014–2015
Reagan-O'Neill relationship, 2633
O'Neill, Charles
Perjury and racketeering charge, 242
OPEC. *See Organization of Petroleum Exporting Countries*
OPM. *See Office of Personnel Management*
Oracle Corp.
Campaign contributions, 809
Oregon
Animal traps and poisons, 2472
Forest management and logging, 79
Gun control, 2472, 2672
High-speed Internet service, 1810
Homosexuals, 2472, 2672
Income taxes, 2472, 2672
Initiatives and referenda on the 2000 ballot, 2472, 2672
Physician-assisted suicide, 872, 995, 2544
Organ transplants. *See also Health care*
Children's needs, ***854***
Immunosuppressive drugs, 2861
Organ allocations, ***378***, 443, 838, ***854***, 872, 891–892, ***2602***
Legislative summary, 2910
Organ Procurement and Transplantation Act, 838, 892
Organ Procurement Organization Certification Act, 2550
Organization of Petroleum Exporting Countries (OPEC)
Antitrust laws, 1897–1898, 2207
Oil production, 411–412, 470, 593, 655–657, 761–764, 837
Sanctions, 411, 655
Ornstein, Norman J.
Campaign finance, 1087, 1093
Presidential elections, 2629
O'Rourke, Ronald
Navy fleet decline, 878, 1750
Ortiz, Solomon P., D-Texas (27)
Endangered Species Act, 1543
Rio Grande water, 2729
Texas gas pipeline, 1250
Orton, former Rep. Bill, D-Utah (1991-97)
Gubernatorial elections, 2470, 2671
Osborn, Stephanie
Religious groups and land-use regulations, 2029
Osborne, Rep.-elect Tom, R-Neb. (3)
Profile, 2688
Ose, Doug, R-Calif. (3)
Campaign finance, 2467
Children's Memorial Day, ***2496***
Fish and Wildlife Service, 1454
Identity protection, ***2496***
OSHA. *See Occupational Safety and Health Administration*
O'Shaughnessy, Maryellen
Ohio House race, 2459
O'Steen, David
Contribution disclosures (IRS section 527), 1588
Political contributions, 883
Otter, Rep.-elect C. L. "Butch," R-Idaho (1)
Profile, 2684
Ottoman Empire
Armenian genocide, 2249, 2493
Overseas Private Investment Corp.
China trade status, 2153
Mexico trade status, 2732
Vietnam trade status, 1625, 1902
Owen, Jim
Electricity deregulation, 950
Owens, Gov. Bill, R-Colo.
Gun control, 2472, 2672
Owens, Major R., D-N.Y. (11)
Employee stock options, 1049
Owens Corning
Asbestos lawsuits, 414, 599
Owner Operator Independent Drivers Association
Diesel fuel prices, 657
Oxley, Michael G., R-Ohio (4)
Bliley retirement, 529
Boxing regulations, 906, 1285
Campaign finance, 628–629
Committee chairmanship bid, 633, 2058, 2656, 2801
Commodity futures regulation, 1816
Electricity deregulation, 1968
Low-power radio stations, 2542
Medicare, 2258
Microsoft antitrust ruling, 834
New House Financial Services Committee, 2841
Stock transaction fees, 369
Superfund laws, 2282, ***2298***
Tire recall, 2058
Oxygenated Fuels Association
Ethanol and corn prices, 662
MTBE pollution, 254, 662
Ozlu, Nina
NEA appropriations, 1373

P

Packard, Ron, R-Calif. (48)
CALFED, 2277, 2342
Energy and Water appropriations, 1464–1465, 1531, 1605, 2417
Nuclear weapons laboratory security, 1619
Retirement, 632
Wetlands construction permits, 1465
Packer, Joel
Bush's reaction to Labor-HHS appropriations debate, 2808
Congressional balance of power, 2764, 2766
ESEA authorization, 542
Packwood, former Sen. Bob, R-Ore. (1969-95)
Campaign finance, 518
Congressional balance of power, 2645, 2766
Internet taxes, 76
Lobbies and lobbying, 518–519
Rangel as potential Ways and Means Committee chairman, 2012
Tax cuts, 1660
Paek Nam Sun
Missile defense, 1976
Paez, Richard A.
Judicial nomination, 468, 521–522, ***564***
Paige, Naomi
Gun manufacturer lawsuits, 168
Pakistan
Arms race, 1973, 1976
Nuclear testing, 578–582
Nuclear weapons, 2426
Sanctions, 581
U.S. relations, 569, 578–583, 2399
Palast, Gerl
H-1B visas, 361
Palestinian Authority
Camp David peace talks, 1684–1685, 1744, 1906
Foreign aid, 1906
Peace negotiations, 2290
Statehood, ***2296***
U.S. aid, 2737
U.S. position on violence with Israelis, ***2560***
Violence, 2737, 2820
Pallone, Frank Jr., D-N.J. (6)
Congressional elections, 2459
Electricity deregulation, 1968
India and Pakistan, 580
Managed care, 471, 1197
Medical mistakes, 842
Medicare+Choice, ***2504***
MTBE pollution, 253–254
Panetta, former Rep. Leon E., D-Calif. (1977-93)
Budget, 232
Gephardt profile, 2580–2581
Pappas, John
Debt reduction, 2118
Pappas, former Rep. Michael, R-N.J. (1997-99)
Congressional elections, 2184, 2459, 2727, 2765
Parker, former Rep. Mike, R-Miss. (1989-99)
Congressional elections, 2461
Parks and recreation areas. *See also National Park Service*
Golden Gate Park Expansion, ***2156***
Great Sand Dunes, ***2560***
Hamilton, Alexander's historic home land donation, 2513
Hunt House acquisition, ***1908***
Joe Rowell Park, ***2748***
Snowmobile ban, 1537, 1732, 1801–1802
White Mountain National Forest, 2274, 2341
White River National Forest recreation curbs, 1801, 2274, 2341
Wyoming Park Facility, ***2156***
Parnas, Susan
Aimee's law, 2411
Parry, Carol J.
Nomination to Federal Reserve Board, 233, 2312
Partnership for a New Generation of Vehicles
Fuel economy standards, 1175, 2142

Pastor, Ed, D-Ariz. (2)
Legislative branch appropriations, 1102
PAC contributions relating to China trade status, 2226
Pastor, Robert A.
Mexican immigration, 2730
Pastrana, Andres
Colombia drug trafficking, 1545
Colombia trade aid, 2037, 2089
Drug control assistance, 90–91
Human rights, 425
International Military Education and Training (IMET) program, 196
Visit to Washington, 196, 887
Pataki, Gov. George E., R-N.Y.
Gun control, 591
Presidential elections, 2769
Redistricting, 2458
Republican National Convention, 1937
Patent and Trademark Office
Appropriations, 1530, ***1630***, 2541
Patents, trademarks and copyrights
AIDS treatment drugs, 1133
Internet issues, 2391
Patent extensions, 1258
Recorded music copyrights, 1241, 2149–2150, 2213, 2391
Patient Access Coalition
Patient liability issues, 2137
Paul, Ron, R-Texas (14)
Budget resolution, 644
Children's Health Act, 1115
ESEA authorization, 898
Immigrant incarceration, 1530
Junk e-mail, 1815
Money laundering, 1401
Mutual funds, 846
Unique patient identifier, 1452
U.S. withdrawal from WTO, 446, 1549
Voting record, 2761
Paull, Lindy
Estate and inheritance taxes, 1260
Paxon, former Rep. Bill, R-N.Y. (1989-99)
Electricity deregulation, 1965
Lobbying, 519
Pay raises. *See Wages and salaries*
Payne, Donald M., D-N.J. (10)
Hate crimes, 899
Peacekeeping in Africa, 1608–1609
Payne, former Rep. L. F., D-Va. (1988-97)
Lobbying, 515
Payne, former Rep. Sereno Elisha, R-N.Y. (1883-87; 1889-14)
Portrait, 1667
Peace, J. Leon
Tax policy, 1659
Pease, Ed, R-Ind. (7)
Asbestos lawsuits, 599
Internet lotteries, 846, 1736
Physician collective bargaining, 767
Retirement, 185, 1017
Pelosi, Nancy, D-Calif. (8)
Anti-drug programs, 526, 756
China trade status, 375, 910, 1252
Colombia aid, 484
DCCC leadership, 2724
Foreign aid, 1547, 1621, 2552
Foreign aid to fight AIDS, 2155
Foreign debt relief, 1546, 1622, 1744, 2229
Indonesia, 197
Intelligence authorization, 2424
International family planning, 2493
Leadership PACs, 392
International Military Education and Training (IMET) program, 197
National Institutes of Health, 1282
Women in Democratic leadership, 2651
Pence, Rep.-elect Mike, R-Ind. (2)
Profile, 2685
Penelas, Mayor Alex, D-Miami
González custody case, 829
Pennington, former Rep. William, R-N.J. (1859-61)
House leadership history, 2574
Pennsylvania
Congressional elections
4th district, 14, 2184, 2455, 2461, 2583
10th district, 13, 2184, 2457, 2582
13th district, 12, 1864, 2184, 2461
Results, 2647, 2653
Senate race, 20, 1864, 2185, 2313, 2455, 2465
Medicaid coverage after leaving welfare, 2068
Redistricting, 2458
State legislature, 2671
Supreme Court as an election year issue, 2069, 2071
Penny, former Rep. Tim, D-Minn. (1983-95)
Congressional elections, 1934
Pensions. *See Retirement and pensions*
Pentagon. *See Defense, Department of*
People for the American Way
Supreme Court as an election year issue, 2069–2071
Pepper, former Rep. Claude Denson, D-Fla. (Senate 1936-51; House 1963-89)
Portrait, 1666
Perciasepe, Robert
Gasoline prices, 1462
Perot, Ross
Presidential campaign, 24
Perry, Barbara A.
Presidential election, 2771–2772
Perry, Daniel
Stem cell research, 358
Perry, Paul
Indiana House race, 2184, 2457, 2582
Perry, Rick
Redistricting, 2458
Perry, William J.
Defense budget, 554–555
North Korea sanctions, 914
Persian Gulf
Defense appropriations, 1819, 1821
Peru
Andean aid, 2089, 2155
Pesticides and herbicides
Pesticides in national parks, 1802, ***1840***
Pesticides on U.S. Capitol grounds, 1798, 1876
Peters, Ronald M. Jr.
Congressional balance of power, 2649
Hastert leadership style, 2254
Presidential elections, 2632
Petersen, Robert E. Jr.
Clinton, Hillary Rodham security concerns, 2625
Peterson, Collin C., D-Minn. (7)
China trade status, 446, 745
Medicare prescription coverage, 1437–1440
Peterson, Max
Conservation and Reinvestment Act (CARA), 1941
Peterson, former Rep. Pete, D-Fla. (1991-97)
Vietnam trade status, 265, 1525
Petri, Tom, R-Wis. (6)
Campaign finance, 629–632
Pharmaceutical Research and Manufacturers of America (PhRMA)
Medicare prescription coverage, 367, 398
Prescription drug imports, 2131
South Africa drug patents, 1023
Pharmaceuticals
AIDS drugs in Africa, 1682
Drug research funding, 1452
Foreign sales corporations, 1877, 2264, 2739
Industry campaign contributions, 1978
Internet sales, 111
Prescription drug imports, 2131, 2334
South Africa drug patents, 1021–1023
Phelps, David, D-Ill (19)
China trade status, 1122
Philip Morris companies
Political donations, 1093
Smoking devices, 1678
Tobacco regulation, 1676
Phillips, B.R.
Rural TV service, 255
Phillips, Carter
Pegram v. Herdrich, 415
Phillips, Michael J.
Bioengineered food, 944
Phillips, Randle
Forest management, 2144
PhRMA. *See Pharmaceutical Research and Manufacturers of America*
Physician-assisted suicide
Legislative summary, 2915
Maine initiative on the 2000 ballot, 2472, 2672
Senate committee vote, 995
Wyden's effort to stop Senate action, 872
Year-end tax package rider, 2532–2533, 2544, ***2562***, 2591
Physicians
Collective bargaining, 767, 1197, 1266, ***1640***, ***1642***
House action, 1576, 1600
Legislative summary, 2910–2911
Drug treatment waiver, ***1830***
Median income for doctors, 1576
Pickering, Charles W. "Chip" Jr., R-Miss. (3)
Broadcast standards for non-commercial stations, 1528
FCC merger oversight, 1618
Presidential election, 2723
Pickering, Thomas R.
Colombia aid, 425, 1129
Pickett, Owen B., D-Va. (2)
Congressional elections, 14, 2184, 2461
Redistricting, 346, 2458
Retirement, 56–57, 408 (Corr.)
Pierce, Neal R.
Electoral college, 2767
Pierce, Samuel R. Jr.
Gonzalez, Henry B. obituary, 2776
Pikayev, Alexander A.
Missile defense, 1975, 2744
Russian arms sale to Iran, 2778
Pike, former Rep. Otis, D-N.Y. (1961-79)
CIA oversight, 141
Pine, Roger C.
Bioengineered food, 941
Pinter, Kimberly J.
Foreign sales corporations, 427
Pisano, Joel A.
Judicial confirmation, ***332***
Judicial nomination, 283
Pitney, John J.
Bush legislative agenda, 2850
Committee chairmanships selection process, 2797
Congressional balance of power, 2650
Pitofsky, Robert
Internet privacy, 1273
Violence in the media, 2136
Planned Parenthood Federation of America
"Partial birth" abortion, 840
Platts, Rep.-elect Todd, R-Pa. (19)
New member orientation, 2722
Profile, 2690
Plesser, Ronald L.
Junk e-mail, 1815
Plouffe, David
House election results, 2652
Podesta, John D.
Bankruptcy overhaul, 2353, 2420, 2480
Community development, 1883
Estate and inheritance taxes, 1261
Immigrant amnesty, 2595
International family planning, 2493
Labor-HHS appropriations, 2858
Leaking classified information, 2600, 2640, 2819–2820
Medicare givebacks, 2485–2486
Middle-class tax cuts, 54
Missouri River water management, 2275–2277
Nuclear waste, 668
Nuclear weapons workers' compensation, 2358
Workplace ergonomics, 1889
Podesta.com
Foreign trade lobbying, 1023
POGO. *See Project on Government Oversight*
Poland
Military aid, 2227
Police. *See Law enforcement*
Polidata
Redistricting, 347
Political action committees (PACs). *See also Campaign finance; Lobbies and lobbying*
American Renewal PAC, 2468
ARMPAC, 969
Bayou Leader PAC, 628, 633
Better Government 2000, 2467
Business-Industry Political Action Committee (BIPAC), 1253–1254, 2194
Campaign finance overhaul, 1088–1091, 1093
Chairmanship seeker's PACs, 629
China trade status contributions, 2178, 2226
Committee for a United Republican Team, 392, 628, 633
Committee for a United Republican Team (CURT PAC), 628, 633
Committee for the Preservation of Capitalism, 2468
Contributions in Congressional races, 576, 629, 1738, 2178, 2467–2468, 2624
Education interest groups contributions, 2191–2192
Effective Government Committee, 2579
Fund for a Free Market America PAC, 629, 633
Gephardt's contributions and their sources, 2579, 2581
Great Dane PAC, 633
Leadership PACs, 392, 2467–2468, 2804
League of Conservation Voters, 2624
Mainstream America PAC, 392
Midnight Sun PAC, 633
National Abortion and Reproductive Rights Action League, 2624
New Republican Majority Fund, 392
Nixon v. Shrink Missouri Government PAC, 184
PAC to the Future, 392
Payment Advisory Commission (MedPAC), 47
Rely on Your Beliefs Fund, 2467
Republican "75 percent club," 2193–2194
Single-issue PACs (chart), 624
Straight talk America PAC, 651
Sunshine PAC, 633
Technology PACs, 2332
Thomas' contributors, 1582
Top contribution recipients among congressional candidates (chart), 1705
VenturePAC, 2194
Victory PAC, 392
VIEWPAC, 2526
Weldon's leadership PAC, 2724
Wisconsin Leadership PAC, 633
Politics and elections. *See also Campaign finance; Congressional elections; Gubernatorial elections; Presidential elections; Primaries; Public opinion polls*
Absentee ballots, 2725–2726
Bush running mate, 751
Campaign spending (chart), 1017
Campaign websites, 28–30
Catholic voters, 459–462, 481
Cheney vice presidential candidacy, 1871–1874
Election fraud, 2630, 2646, 2725–2727
Election outlook 2000, 2454–2472, 2582–2586
Electoral overhaul, 2855
EMILY's list, 748, 750–751, 969
Gender gap, 747–751
Gore running mate, 751
Initiatives and referenda on the 2000 ballot, 2472, 2672
Issues facing the 107th Congress, 2669–2670
Issues facing the next president, 2387–2399
National Republican Congressional Committee (NRCC), 881–883
Polling places on military bases, ***2434***
Presidential campaign, 407–408
Reapportionment gainers and losers (map), 345
Recounts in the 2000 election
House elections, 2651, 2652–2654, 2726–2727, 2765
Presidential election, 2630–2631, 2723–2725, 2771–2773, 2779–2780, 2794–2795, 2824–2825
Washington Senate race, 2643, 2726, 2765
Reform party, 23–24
RNC Catholic Task Force, 462
Special elections, 1797, 1863, 1931, 2455, 2466, 2653
State party breakdown, 349
Super Tuesday, 443, 650
Super Tuesday 1992, 443
Swing voters, 751
Women candidates, 751, 829 (Corr.)
Women's voting priorities, 749
Pollack, Ron
Managed care, 509
Pombo, Richard W., R-Calif. (11)
American Heritage Rivers Initiative, 548
China trade status, 446
Endangered Species Act, 1542
MTBE pollution, 253–254
Pomeroy, Earl, D-N.D. (AL)
China trade status, 446
Milosevic's election loss, 2288
Railroad competition, 1672
Social Security benefits, 1875
Sugar price supports, 1603
Pope, Carl
China trade status, 908
National monuments, 86
Road-building ban, 2741

Poppleton, Janet
Cabinet appointments, 2799
Population Council
Abortion-inducing drugs, 2269
Pornography
Internet access for minors, ***1627***, 2546, 2597 (Corr.), 2858
Justice Department funding, ***1910***
Supreme Court ruling, 1669
Porter, John Edward, R-Ill. (10)
Appropriations, 1449, 2078, 2474
Budget resolution, 987
Campaign contribution leftovers, 2780
Congressional elections, 2253, 2459, 2654
Discretionary spending, 1037–1038
Job Corps, 1452
Labor-HHS appropriations, 1111, 1280–1282, 1381, 1398, 1451, 1599, 1796, 2324, 2590
News broadcasts into China, 1250
Partisanship, 163
Retirement, 9, 13, 236, 529, 628, 634, 2857, 2760
Special education, 1451
Term limits, 832
Porter, Jon C. Sr.
Nevada House race, 2149
Portman, Rob, R-Ohio (2)
Bush and Cheney leadership style, 2842, 2846
Bush friend, 2633
China trade status, 742–745, 1166
IRS oversight board, 2018
Profile, 2386
Retirement and pension legislation, 1721, 1785, 2405
Tax cut proposals, 54
Telephone excise tax repeal, 605, 1189, 1285
Year-end tax package, 2534
Portney, Paul
China trade status, 911
Postal Service, U.S. *See also under Appropriations*
Alan B. Shepard Jr. Post Office designation, ***1828***
Aspin Post Office designation, ***1412***
Barbara F. Vucanovich Post Office designation, ***1756, 1828 (Corr.)***
Broyhill Post Office designation, ***610***
Charity postal stamps, 1816, 1897
Everett Alvarez Jr. Post Office designation, ***2092***
Fisher Post Office designation, ***610***
Howe Post Office designation, ***558***
Judge Robert Bernard Watts Sr. Post Office designation, ***2082***
McHugh Post Office designation, ***1412***
Ogleeby Post Office designation, ***558***
Robert Walker Post Office designation, ***2092***
Ronald Reagan Post Office designation, ***2092***
Samuel H. Lacy Sr. Post Office designation, ***1756, 1828 (Corr.)***
Supplemental appropriations, 1517
Tim Lee Carter Post Office designation, 2513
William S. Broomfield Post Office designation, ***2082***
Postol, Theodore A.
Missile defense, 1747
Potter, Trevor
Campaign finance, 2468
Poultry industry
Meat and poultry inspection standards, 1803–1804, ***1841, 1842***
Pound, William T.
Small-business product liability, 252
Poverty. *See Anti-poverty programs*
Powell, Gen. Colin L.
Bush Cabinet, 2844
China human rights, 1251
Homosexuals in the military, 58
Pratt, Stuart K.
Social Security number privacy issues, 1991
Pratt and Whitney
Lieberman profile, 1977
Prescription drugs
Abortion-inducing drugs, 1731, ***1752, 2230***
AIDS drugs in Africa, 1682
Biomedical research funding disclosures, 1731
Claritin patent, 1589
Consumer purchases (chart), 1432
Contraceptive coverage, 1705, 1726, 1734, 1809, ***1834***, 1891, 2145
Foreign trade
House passage, 1730–1731, ***1752***
House adopts conference report, 2415, ***2432***
Senate passage, 1804, ***1841***
Senate clears conference report, 2481, ***2496***
Conference report filed, 2334
Congressional accomplishments, 2521
Outlook, 2131–2132
Stalled, 2278
Industry, 2249
Medicare prescription coverage
House subcommittee action, 2336
House action, 1392, ***1538***
House debate, 367, 665
House passage, 1584–1585, ***1638***
Senate action, 1521, ***1762, 1839***
Senate debate, 665
Conference debate, 1522
Budget resolution, 823, ***858, 917***
Bush proposal, 2084–2085, 2850
Clinton proposal, 2127
Congressional accomplishments, 2520–2521, 2539
Democratic agenda, 1051–1052, 1521–1523
Election issues, 398, 1107–1108, 1864
Issues facing the 107th Congress, 2670, 2766
Issues facing the next president, 2389, 2396–2397, 2659
Key votes, 2868, 2880–2881
Labor-HHS appropriations, 1538–1539, ***1752***
Legislative summary, 2883, 2906–2909
"Marriage penalty" scheduling, 1592, 1729, ***1762, 1839***
Outlook, 2120
Political climate, 2024, 2062, 2117, 2131
Programs compared, 770, 1107, 1438
Republican agenda, 900, 1436–1440
Roth plan, 1729, 1896
Thomas profile, 1581
White House negotiations, 2414–2415, 2815
Microbes currently resistant to drugs, 2550
Military retirees, 1819–1821, 1904, 2357, 2423, ***2429, 2432***, 2522
New drug approval, 1731
NIH research funding, ***1484***
Physician-assisted suicide drug use, 2544
Prices, 1731, 1804, ***1841***, 2131–2132, 2278, 2334, 2415
Presidency. *See also Clinton, President Bill; Presidential elections; White House*
Inauguration funding, 2737
Pardons, 419
Presidential succession, 2767–2768, 2773, 2794
Protection for former presidents, 2817
Religious affiliations of the presidents (chart), 1960
Staff transition
Senate committee vote, 1433
Senate passage, 2265
Bush potential nominees, 2760
Florida recount, 2626
General Services Administration, 2855
Lieberman sponsorship, 2009, 2129 (Corr.)
Presidential elections
1960 election fraud, 2630
Absentee ballots, 2725
Appropriations endgame, 2401, 2857, 2859
Candidate protection, 1618, 1726
Congressional elections influenced
July preview, 1863–1864
Endgame politics, 1860
Moderate viewpoints, 1930–1931
Republican and democratic prospects, 2183–2184, 2454
Republican National Convention, 1935, 1937
Cuba trade sanctions issue, 1799–1800
Debate, 2313
Election outlook, 22–24
Historical electoral and popular vote, 2312, 2624
Issues facing the next president, 2387–2399, 2519
Results
Bush acceptance speech, 2930–2931
Florida Supreme Court, 2794–2795
Freshmen opinions, 2840
George W. Bush, et al., petitioners v. Albert Gore Jr., et al., 2940–2943
George W. Bush v. Palm Beach County Canvassing Board, 2779–2780, 2824–2825
Gore concession speech, 2932–2933
Key dates in the electoral process, 2767
Members of Congress supporting candidates, 2769–2770
New York results, 2841
Partisanship on the Hill, 2720–2725, 2735–2737
Recount, 2629–2633, 2846
Senate organization, 2626, 2841, 2762, 2849
States of uncertainty, 2768
Succession issues, 2767–2768, 2773
Transition issues, 2626
U.S. Supreme Court, 2771–2773, 2854–2856
Supreme Court as an election year issue, 2069–2071
Television networks projections, 2725
Trade expansion, 2223
Presidential Succession Act
Presidential elections, 2768, 2773
Presidential Transition Act
Presidential elections, 2770
Pressler, Larry, R-S.D.
India and Pakistan, 581
Prestowitz, Clyde
Isolationism, 122
Preval, Rene
Haiti parliamentary elections, 851
Price, David E., D-N.C. (4)
Hazardous waste, 1271
Internet site inaccuracies, 1726
Medicare prescription coverage, 367
Selective Service System, 1390
Tobacco lawsuit, 1457
Primaries
Analysis, county-by-county, 649
Analysis, state-by-state, 647–650
Congressional primary schedules, 16–17, 25
Iowa, 648
Michigan, 649
Missouri, 1960
New Hampshire, 315, 648
Results, 528
South Carolina, 648
Utah, 1577
Virginia, 649–650
Washington, 649–650
Primus, Wendell
Social Security private investment accounts, 659
Printing Industries of America Inc.
Tax policy, 1663
Prisons and prisoners. *See also Crime and criminal justice; Law and judiciary*
Bureau of Prisons appropriations, 1530
Grants for construction, 1806, 2213
Pregnant death row inmates, ***1908***
Prison abortions, ***1562***
Prison salaries, ***1562***
Religious groups and land-use regulations, 2029
State Criminal Alien Assistance Program, 1806, 2213
Privacy
Amy Boyer Act, 1990
Child-support privatization, 1604, 1816
Electronic eavesdropping
Cell phones, 2143, 2215, 2280
Cybercrime, 2354
E-mail address information, 2143, 2215, 2280–2281
Espionage, 2491
Issues facing the next president, 2390–2391
Wiretapping to monitor Mexican and Colombian drug trade, 2733
Financial privacy, 638–639, 1051, 1737, 2390
Genetic information privacy, 1611, ***1629***, 2390, 2872
Identity theft, 543, 2390
International adoption, 1906
Internet
Background, 637–640
Clinton plan, 1051
FTC authority, 1273
House debate, 1081, 1466
Identity theft, 543
Issues facing the next president, 2390–2391
Legislative summary, 2925–2926
Privacy Commission, ***2364***
Social Security numbers, 1990–1991
Stripped from bill, 2354–2355
Medical records bill, 1610–1611, 1737, 2390, 2854, 2909
Social Security numbers, 1817, 1990–1991, 1991, ***2496***, 2540, 2863
Telemarketers blocking their identity on caller ID boxes, 2282, ***2298***
Unique patient identifier, 1452
Video rental privacy, 639
Privacy Rights Clearinghouse
Social Security number privacy issues, 1990–1991
Procter & Gamble Co.
Corporate political contributions, 2193
Product liability. *See also Law and judiciary*
Asbestos lawsuits, 413–414, 545, 598–599, 737, 1258, 2915
Damage limits in product liability cases, 1978
Gun manufacturers, 168, 244, 248, 1726, 1800, ***1834***, 1857
Health care liability, 1460
HMO lawsuits, 415
Machine tool manufacturer liability, 257, ***286***
Small-business product liability, 251–252, 364
Space launch liability, 2487
Tobacco lawsuit
Agriculture appropriations
Senate committee approval, 1109
Stalled, 1265
Commerce-Justice-State appropriations
House subcommittee approval, 1399
House committee approval, 1457
House debate, 1529
House passage, 1608, ***1630***
Senate committee approval, 1805
Senate debate, 2213
Senate clears conference report, 2540–2541
Conference, 2344, 2418
Status of the court case, 1678
Warranty claims and warranty lawsuits, 2409
Progressive Policy Institute
Education, 975, 977
Project for the New American Century
Defense budget, 555
Project on Government Oversight (POGO)
House Resources Committee investigation, 1740, 1816–1817, 2551
Property rights
Property adjacent to federal lands, ***1142***
Property that is inhabited by endangered species, 1542
Seizures, 545–546, 600, ***612***, 666, 773, 904–905, 1097, 1134, ***1142***, 1290
Legislative summary, 2915–2916
Prowler planes
Budget, 199
Pryce, Deborah, R-Ohio (15)
American Indian adoption laws, 2527
Child abuse prevention programs, 257
Children's cancer research, 2527
Crime victim assistance programs, 257
Education funding, 2527
Family and medical leave, 2525–2526
Homosexual rights, 2527
House leadership, 2724
Newborns' rights, 2526–2527
Pediatrician training, 2527
Profile, 2525–2527
Republican leadership, 2851
Tobacco regulation, 2526
Transportation appropriations, 1190
Public Campaign
Auto industry campaign contributions, 1174
Campaign finance, 1088
Fuel economy standards, 1174
Public Citizen
Asbestos lawsuits, 737
Automobile safety, 2409
Electricity deregulation, 1964
Managed care, 842
Prescription drug imports, 2132
Truck driving shift regulation, 996
Public debt. *See Debt reduction*
Public lands. *See Federal lands*
Public laws
106-171 to 106-183, 956
106-184 to 106-213, 1345–1347
106-214 to 106-264, 2038–2041
106-265 to 106-293, 2826–2827
Public opinion polls
Bradley popularity, 8, 49
Budget surplus spending possibilities, 2119
Bush foreign policy, 1900
Bush popularity, 751
Capital punishment, 1325
Clinton national monument designations, 86
Congressional approval rating, 167, 235, 2117
Conservation and Reinvestment Act (CARA), 1940–1941
Disabled persons' quality of life, 1790
Education, 112, 2394–2395
Gender gap, 748–751
González custody case, 183, 827, 829, 986
Gore foreign policy, 1900

Public opinion polls *(cont.)*
Gore popularity, 8, 49, 751
Gun control, 591
Hastert's name recognition, 2254
Health insurance premiums, 2396–2397
Issues, 2119, 2121
Managed care, 511
Medicare prescription coverage, 1436–1437
New York Senate race, 1331, 1334
"Partial birth" abortion, 840
Presidential preference, 647, 2117, 2119
School vouchers, 2192
Swing voters, 751
Term limits, 235, 237
Voting intentions, 408
Women's vote, 748–751
Public Utility Holding Company Act of 1935
Electricity deregulation, 478, 949, 1193
Puerto Rico
Clemency for terrorists, 419
Commemorative quarters, ***2230***
Education programs aimed at awareness of potential changes in status, 2352
Election results, 2671
Navy training on Vieques Island, 264, ***790***, 1128, 1203–1204, ***1224***, 2492
PUHCA. *See Public Utility Holding Company Act of 1935*
Pulp and Paperworkers' Resource Council
Water quality, 1734
Putin, Vladimir V.
ABM treaty, 786, 912, 2743–2744
Appointment as acting Russian president, 58–60, 118
Chechnya, 329, 852
Missile defense, 999, 1548, 1973–1975, 1976
Russia arms sale to Iran, 2778
Russian tax policy, 1856
U.S.-Russian relations, 1899, 2399
Putnam, Rep.-elect Adam, R-Fla. (12)
New member orientation, 2840
Profile, 2583
Pyle, Tom
Amtrak Metroliner, 134

Q

Qaddafi, Muammar el
Pam Am Flight 103 bombing suspects, 915
Quayle, former Rep. John F., D-N.Y. (1923-30)
Deaths in the 72nd Congress, 2512
Quigley, Rear Adm. Craig
Indonesia, 194
International Military Education and Training (IMET) program, 194
Quincy Library Group
Logging, 78
Quinn, Jack, R-N.Y. (30)
Appropriations, 1380
China trade status, 451, 744, 908
Hastert leadership style, 2253
Labor-HHS appropriations, 1451
Minimum wage, 534, 2076
NAFTA and GATT, 451
Veterans' education aid, 1134
Workplace ergonomics, 1398
Year-end tax package, 2475

R

Raben, Robert
Asbestos lawsuits, 598
Juvenile justice legislation, 1728
Pardon power of the President, 419
White House e-mail probe, 759
Racicot, Gov. Marc, R-Mont.
Term limits, 2469
Racketeer Influenced and Corrupt Organizations Act (RICO). *See also Law and judiciary*
DeLay nondisclosure charge, 1017
Patient liability issues, 415
Tobacco lawsuit, 2344
Radanovich, George P., R-Calif. (19)
Forest management, 2144
National monuments, 86
Radio
Broadcast standards for non-commercial stations, 1617
Low-power radio stations
House passage, 906, ***924***
Senate clears conference report, 2541, 2542, 2863
FCC authority, 1617
Stalled, 2418
Radio Free Asia and the Voice of America, ***2234***
Signal interference testing, ***924***
Rahall, Nick J. II, D-W.Va. (3)
China trade status, 745
Diesel fuel prices, 1813
Railroads. *See also Amtrak*
Alabama, 2345
Appropriations, 1942
Diesel fuel tax, 1898, 2085, 2548
Dulles corridor project, 2345
Houston transit system, 1118, 1190
Railroad retirement bill, 1898, 2085, ***2094***, 2265, 2324, 2548
Legislative summary, 2901–2902
Regulation, 1672, 1673
Regulation history, 1674
Tax cuts, 1898
Virginia's Shenandoah Valley, 2345
Rainer, William J.
Commodity futures regulation, 1525
Rains, Michael T.
Bandelier National Monument fire, 1401
Ramirez, Ignacio
Social Security number privacy issues, 1990, 1991
Ramstad, Jim, R-Minn. (3)
Abducted children claimed as dependents for tax purposes, ***2294***
China trade status, 742
Crane leave of absence, 1443
Kidnapped children, 2860
Legal Service Corporation, 1530
Pryce profile, 2527
RAND Corporation
Education studies, 1047, 2394–2395
Rangel, Alma
Rangel as potential Ways and Means chairman, 2016
Rangel, Charles B., D-N.Y. (15)
Africa, Caribbean and Central America trade, 674, 911
Bipartisanship, 10
Campaign contributions from businesses, 1659, 2014
China trade status
House committee preview, 741–745
House committee vote, 1164–1169
House vote preview, 1024, 1122
House passage, 1250–1251
Agricultural issues, 451
Lobbying, 2012, 2015
Proposals, 375
Committee chairmanships, 2659
Community development, 897, 1264, 2263
Congressional majority, 11
Cuba trade sanctions, 1730, 1799, 2015
Debt reduction, 1382, 1796, 2124
Dixon obituary, 2810
Education savings accounts, 667
Estate and inheritance taxes, 1260, 1379, 2074
Gephardt profile, 2578–2579
González custody case, 183
Haiti parliamentary elections, 851
Income earned abroad, 2128
"Marriage penalty" tax, 290, 1719, 1784, 2127
Medicare, 769, 1107
Medicare prescription coverage, 1440, 1523, 1581
Medicare privatization, 1523
Presidential elections, 2770
Profile, 2012–2016
Relationship with fellow members of Congress, 2012–2015
School construction tax incentives, 2405, 2475, 2536, 2862
Social Security benefits, 1786
Tax bills, 238–239, 888, 2015
Rapp, Michael T.
Clinton's universal health care proposal, 2062
Uninsured, 2063, 2065
Raub, William F.
Gene replacement therapy, 1267
Ravitch, Diane
Education issues used in election strategy, 2191
Ray, Robert W.
Whitewater investigation, 846, 2221
Rayburn, former Rep. Sam, D-Texas (1913-61)
Presidential elections, 2633
Reagan, Nancy
Congressional Gold Medal award, 808, ***854***, 1929
Reagan, President Ronald
Boll Weevils, 2798–2799
Budget, 2389, 2635
Bush-Reagan differences, 1980
Caribbean Basin initiative, 1027
Cheney House voting record, 1871
Congressional balance of power, 2635, 2645
Congressional Gold Medal award, 808, ***854***, 1929
Estate and inheritance taxes, 1261
Foreign affairs, 2595
Gonzalez, Henry B. obituary, 2776
Inherited economy, 2636
International family planning, 2493
Kwajalein Atoll anti-missile test range renaming, 2492
Lame-duck session, 2590
Military expansion, 876
Missile defense, 2399
National Airport renaming, 1929
National Highway Traffic Safety Administration, 2142
O'Neill-Reagan relationship, 2633
Portrait, 1667
Ronald Reagan Post Office designation, ***2602***
Social Security overhaul law, 1786
Space shuttle, 783
Strategic Defense Initiative, 1747, 1972, 1973
Supreme Court as an election year issue, 2070–2071
Tax overhaul proposal, 2580
Women's vote, 751
Yates obituary, 2330
RealNetworks Inc.
Congressional elections, 2448
Recording Industry Association of America
Master sound recording rights, 809
Rector, John M.
Prescription drug imports, 2132
Redistricting
2000 Census, 2458, 2469, 2650, 2871
Alabama and Maryland, 408 (Corr.)
Arizona, 2458
California, 2458
Colorado, 2458
Computer technology, 165
Connecticut, 351, 2458
Democratic Party, 344–351, 2458
Election Data Services, 347
Florida, 2458
Georgia, 2458
Hawaii, 351
Idaho, 351
Illinois, 2458
Indiana, 351, 2458
Iowa, 351
Maine, 351
Michigan, 2458
Mississippi, 2458
Montana, 351, 2458
Nevada, 2458
New Jersey, 351
New York, 2458
Ohio, 2458
Oklahoma, 2458
Pennsylvania, 2458
Polidata, 347
Redistricting software, 346–347
Republican Legislative Campaign Fund, 346
Republican Party, 344–351, 2458
Shifting House seats, 408 (Corr.)
Supreme Court cases, 2772
Texas, 2458
Virginia, 2458
Washington, 351
Wisconsin, 2458
Redmond, Paul
DOE security, 372
Reed, Don
Income earned abroad, 2591
Reed, Jack, D-R.I.
Campaign finance, 184
ESEA authorization, 542
Internet pornography access for minors, 2546
Kosovo, 263
Low-income housing improvements, 1802
"Marriage penalty" tax, 1784
School library funds, 542
Reed, Ralph
Republican House legislative strategy, 10
Reed, former Rep. Thomas Brackett, R-Maine (1877-99)
Portrait, 1667
Reeve, Christopher
Stem cell research, 994
Reform Party
Presidential campaign, 23–24
Regal, Philip J.
Bioengineered food, 939–944
Regalia, Martin A.
Economy, 2809
Tax policy, 1659
Regan, Gregory J.
Identity theft, 543
Regula, Ralph, R-Ohio (16)
Committee chairmanships selection process, 2801
Earmarks for Ohio, 2479
Fish and Wildlife Service, 1454
Interior appropriations, 507, 1191, 1276–1277, 1453
Land sovereignty, 808
NEA appropriations, 1375
Regulation
Airlines, 1671–1675
America Online-Time Warner merger, 85, 476, 2391
AT&T-MediaOne Group merger, 85
Bioengineered food, 938–944, 939 (Corr.)
Commodity Exchange Act reauthorization
House subcommittee vote, 1524, 1816
House committee vote, 1585
House passage, 2484, ***2498***
Senate committee vote, 1613
Senate clears conference report, 2857
CFTC and SEC agreement, 2150
Legislative summary, 2896
Negotiations, 2214, 2544, 2817
Overview, 1987–1989
Drunken driving standards, 1459, 1942
Economic effects of regulation, 1896–1897, 2355–2356
Electricity deregulation
House action, 1739–1740
Senate action, 1433, 1536
Senate debate, 1193, 1272
Advertisement spending (chart), 1966–1967
Background, 478
Bush legislative agenda, 2851
California, 2059
Issues facing the 107th Congress, 2670
Legislative summary, 2912
Outlook, 1862, 1964–1969
PUHCA repeal, 949–950
FDA jurisdiction of tobacco, 661
Fuel economy standards
Senate compromise, 1458–1459
Senate clears conference report, 2347
Debate, 657, 1173–1175
History, 540, 1173–1175, 1285 (Corr.)
Hedge fund disclosure, 604
Internet alcohol sales
House passage, 1727–1728
House adopts conference report, 2348–2349, ***2430***, ***2498 (Corr.)***
Senate committee vote, 480–481
Senate clears conference report, 2410–2411, ***2428***
MTBE standard
Clinton position, 662
EPA requirement, 1461–1462
Legislative summary, 2884, 2902
Outlook, 191, 253–254
Senate committee vote, 2062, 2142 (Corr.)
Senate proposals, 1890
Stalled, 2178
National Highway Traffic Safety Administration, 2142
Online trading, 416–417, 968
Professional boxing, 906
Resolution of disapproval, 2736
Salmonella testing, 1044, 1731, 1803–1804
Small Business Regulatory Enforcement Fairness Act, 1454
Telephone and Internet service reciprocal compensation, 2218
Tobacco, 661, 845, 1676–1678, 2145, ***2160***, 2281, 2526, 2740
Trucking safety, 996, 1942, 2030, 2284, 2345–2347
Water quality regulation, 1603, 1657, 1733–1734, 1890, 2413, ***2428***

Regulation *(cont.)*
Workplace ergonomics
House committee vote, 1280
Senate debate, 1538–1539
Senate clears conference report, 2859
Conference, 1889
Conference agreement not approved by leaders, 2589, 2593
Amendments, 1398, ***1416, 1552***
Appropriations endgame, 2859
History, 404
Key votes, 2868
Lame-duck session issue, 2640, 2735–2736, 2775–2776
Negotiations, 2535–2536
Outlook, 401–405
Telecommuting, 46
Rehberg, Rep.-elect Denny, R-Mont. (AL)
Montana House race, 2459, 2583, 2654
New member orientation, 2722
Profile, 2687
Rehnquist, Supreme Court Justice William H.
Buckley v. Valeo, 185
Dickerson v. United States, 1595, 2772
FDA v. Brown & Williamson Tobacco Corp., 661
Federal judges accepting honoraria, 2150
Pegram v. Herdrich, 415
Presidential elections, 2855–2856
Stenberg v. Carhart, 1612
Supreme Court as an election year issue, 2070–2071
United States v. Playboy Entertainment Group, 1279
Violence Against Women Act, 1188
Rehr, David K.
Tax on beverages, 1659
Reid, Harry, D-Nev.
Appropriations endgame, 2531
Bankruptcy overhaul, 136, 1195
Computer exports, 1749
Congressional elections, 2185, 2468, 2647
Education, 112
Energy and Water appropriations, 1811, 1812
Export controls, 558
Federal Reserve Board of Governors nominations, 2312
Greenspan renomination, 55
Income earned abroad, 2264, 2328
India and Pakistan, 578
Internet privacy, 1273
Lame-duck session, 2587
"Marriage penalty" tax, 887, 889
Medicare prescription coverage, 1540
Minimum wage, 887
National Ignition Facility, 1811
Nuclear waste, 322, 668, 993, 1050, 2313
Pesticides on military bases, 1472
Sewer projects, 2277
Snowmobile use in national parks, 1801
Solar and renewable energy programs, 1735, 1812
Sports gambling, 2149
Stem cell research, 994
Reinsch, William A.
Dual-use exports, 370, 372, 424, 2426
Reischauer, Robert D.
Appropriations endgame, 2023
Budget, 264–265, 2636
Economic growth, 294
Lame-duck session, 2737
Managed care, 2539
Medicare prescription coverage, 398
Senate balance of power, 2643
Social Security, 659
Supplemental appropriations, 524
Religion and religious organizations
Army School of the Americas, 193–195, 1204, ***1224***, 2492
Biblical Year of Jubilee, 2552
Branch Davidian raid in Waco, 1724–1725, 1818
Broadcast licenses, 138
Broadcast standards for non-commercial stations, 1528, ***1584***, 1617
Catholic church, 2472
China religious persecution, 1055–1056, 2088, ***2091, 2162***
Christian Coalition
Campaign finance, 1093, 1588
Internet gambling, 1736, 1808
Judicial activism, 168
"Marriage penalty" tax, 758
Community development, 2081
Discrimination, 2081, ***2082, 2094***
Faith-based antipoverty package, 1704, 1882–1883, 1978
Faith-based drug treatment programs, 1385–1387, 1704, 1882–1883, 2549
Fatherhood initiatives funded by federal support, 2081, ***2082, 2094***
Federal housing grants, ***856***
Funding by federal grants, 2218
Health plan contraceptive coverage, 1705, 1734, 1809, 1891–1892
Land-use regulations, 2029, 2917
Mormon church, 2472
Religious affiliations of the presidents, 1960
Religious Freedom Restoration Act, 2029
Religious Action Center of Reform Judaism
Human rights, 1056
Renewable energy. *See Energy*
Reno, Attorney General Janet
Branch Davidian raid investigation, 1817, 1818
China nuclear espionage, 427, 557, 1825, 2283
González custody case, 106, 182–183, 775
Government website security, 368
Hate crimes, 2146
Leaking classified information, 2599
Physician-assisted suicide, 995, 2544
Presidential elections, 2630
Private property seizures, 666
Tobacco settlement funding, 1527, 2344
White House e-mail probe, 759
Republic
Airline competition, 1675
Republican Legislative Campaign Fund
Redistricting, 346
Republican Main Street Partnership
Education policy, 976
Republican Majority Issues Committee
Campaign finance, 1093, 1710, 1777, 1961, 2468
Republican National Committee
Campaign finance, 883
Catholic Task Force, 462
Republican National Convention
Bush speech excerpts, 1946–1947
Campaign finance, 1935–1936, 2058, 2468
Kolbe speech, 1936
Legislative agenda 2000, 1930–1931, 1937
Republican Party. *See also Conservative Action Team*
Appropriations plan, 1713–1716, 1880
Budget strategy, 1583, 1934
Campaign finance, 392, 408, 628–633, 1710, 1864, 1935–1936, 2193–2194
Catholic Task Force, 462
Common Sense Leadership Fund, 633
Compassionate conservatism, 462, 2525
Congressional balance of power, 2641–2645, 2649–2651
Congressional campaign strategy, 2190–2192
Congressional Majority Committee, 633
Conservative agenda, 2852–2853
Contract With America, 628, 2182, 2454
The Freedom Project, 633
Gubernatorial elections, 2189, 2471, 2671
House race ranking update (chart), 1868, 2186, 2460, 2584
Leadership, 2252–2258, 2651
Legislative agenda, 283, 355 (Corr.), 1860–1862, 1863, 1930, 1934, 1937
Main Street Partnership, 2644
Medicare prescription coverage, 1584–1585
Member retirements, 9, 14, 17, 21, 56
Midnight Sun PAC, 633
National Republican Campaign Committee (NRCC), 881–883
Partisanship in the 106th-107th transition, 2720–2725
Rally transcript, 1907
Redistricting, 344–351, 2458
Senate race ranking update (chart), 18, 1866, 2187, 2483, 2585
Steering Committee, 2656, 2659
Sunshine PAC, 633
Tax cut proposals, 1780–1784, 1860–1861, 1864–1865
Tax cut roster (chart), 1783
TR Fund, 633
Tuesday Group, 600, 634
Wisconsin Leadership PAC, 633
Women's vote, 747–751
Republican Policy Committee (Senate)
Chairmanship, 2720, 2725, 2904
Nuclear waste, 256
Nuclear weapons laboratory security, 1620
Republicans for Clean Air
Campaign finance, 736, 1515, 1587, 1961
Research and development. *See also Medical research*
Agriculture and farming research funding, 1041–1043
Alaska SeaLife Center, 2322
Alcoholism research, 1904
Asparagus research, ***1640***
Civilian technology research and development, 2219
Educational research funding, 1629
Energy research funding, 1531
Iowa switchgrass research, 2322
National Center for Physical Acoustics, 2323
Nuclear energy research, ***1634***
Ocean research and fisheries programs, 2817
Pork research and consumer information programs, 2436
Tax credits for research and experimentation, 1720, ***1761***, 2669
Technology for terrorism defense, 2745
Resources Committee (House)
Bandelier National Monument fire, 1401
CALFED, 2219, 2277
Chairmanship for the 107th, 2666
Conservation and Reinvestment Act (CARA), 1941
Endangered Species Act, 1542
Federal land conservation, 191
Fort Sumter National Monument, 1240
Land sovereignty, 808
POGO investigation, 1740, 1816–1817, 2551
Resources for the Future
China trade status, 911
Retired Officers Association, The
Military health care, 982, 984
Retirement and pensions. *See also Individual Retirement Accounts*
401(k) pension plans
House committee vote, 1721
House passage, 1782–1783, 1785, ***1830, 2230***
House adopts conference report, 2532–2534, ***2562***
Senate committee action, 2024
Senate committee vote, 2075
Bankruptcy protection and retirement savings, 1045
Federal employees' retirement and pension plans
House subcommittee vote, 1726
House passage, 1800, ***2432***
House adopts conference report, 2138
Senate debate, 1893
Senate rejects conference report, 2179, 2208
Members of Congress retirement and pension plans, 1800, 1893, 2138, 2179, 2208
Military 401k plans, 1125
Military Thrift Savings Plan, 1058, 1125, 1133 (Corr.)
Railroad retirement bill, 1898, 2085, ***2094***, 2265, 2324, 2548
Legislative summary, 2901–2902
Tax legislation on retirement and pension plans
House committee vote, 1720–1721
House passage, 1782–1783, 1785, ***1830***, 1864–1865, 2199, ***2230***
House adopts conference report, 2532–2534, ***2562***
Senate committee action, 2024
Senate committee vote, 2073–2075
Senate rejected, ***1762***
Bush legislative agenda, 2850
Hastert letter to Clinton, 2096
Outlook, 1662, 2120
Stalled, 2591, 2640
Year-end tax package, 2123–2125, 2263, 2327, 2405, 2475, 2739
Retirements (Congressional)
Archer, Bill, R-Texas (7), 9, 235, 628, 1382, 1443, 2659
Bateman, Herbert H., R-Va. (1), 56–57
Billey, Thomas J. Jr., R-Va. (7), 529, 628, 634, 1968, 2657
Bryan, Richard H., D-Nev., 17, 21, 128, 1931, 2384, 2466
Campaign contribution leftovers, 2384, 2760
Chenoweth-Hage, Helen, R-Idaho (1), 1160
Clay, William L., D-Mo. (1), 1960
Coburn, Tom, R-Okla. (2), 2654, 2760
Danner, Pat, D-Mo. (6), 1282, 1960, 2461
Fowler, Tillie, R-Fla. (4), 56, 2724
Goodling, Bill, R-Pa. (19), 9, 235, 529, 628, 634, 2657
Hill, Rick, R-Mont. (AL), 2459
Kasich, John R., R-Ohio (12), 14, 529, 590–591, 624, 2459, 2657, 2797
Kerrey, Bob, D-Neb., 70, 127–128, 633, 2384, ***2466***
Lautenberg, Frank R., D-N.J., 17, 21, 2384, 2466
Mack, Connie, R-Fla., 21, 590, 902, 1797, 1931, 2384, 2462, 2760
Moynihan, Daniel Patrick, D-N.Y., 21, 128, 1931, 1933, 1937, 2384, 2659
Packard, Ron, R-Calif. (48), 632
Pease, Ed, R-Ind. (7), 185, 1017
Pickett, Owen B., D-Va. (2), 56–57, 408 (Corr.)
Porter, John Edward, R-Ill. (10), 9, 13, 236, 529, 628, 634, 2657, 2760
Salmon, Matt, R-Ariz. (1), 236
Vento, Bruce F., D-Minn. (4), 241, 413, 2008
Reyes, Silvestre, D-Texas (16)
China trade status, 1166
Texas gas pipeline, 1166
Reynolds, Thomas M., R-N.Y. (27)
Corporate political contributions, 2193
OPEC sanctions, 655
Reznik, Vladislav
Russian tax policy, 1856
Rhode Island
Congressional elections, 21, 2182, 2185, 2455, 2465, 2647
Ricchetti, Steve
China trade status, 89, 1166, 1748
Ricci, Linda
Appropriations endgame, 2023
Lame-duck session, 2639
Rice, Condoleezza
Bush Cabinet, 2644
Missile defense, 1000, 1973, 1975
U.S.-Russian relations, 1899, 1900
Rice, Edmund
Dual-use exports, 372, 556
Richardson, Alan H.
Electricity deregulation, 1964
Richardson, Secretary of Energy Bill
China nuclear espionage, 1125, 2491
Congressional earmarks, 1657
DOE nuclear computer drive disappearance, 1475–1477
DOE security, 61, 199, 372, 1290, 1619
Electricity deregulation, 949, 1536
Job overlap at the DOE and the National Nuclear Security Administration, 2491
National Nuclear Security Administration, 92, 329, 486, 1081, 1125–1126, 1203, 1475–1476
Nuclear waste, 256, 322
Nuclear weapons laboratory security, 1619–1620, 1735
Nuclear weapons workers' compensation, 1961, 2229
OPEC oil production, 412, 470, 761, 1461
Strategic Petroleum Reserve, 764
Richardson, Craig E.
Campaign websites, 29
RICO. *See Racketeer Influenced and Corrupt Organizations Act*
Ridge, Gov. Tom, R-Pa.
Redistricting, 2458
Republican National Convention, 1937
Rieser, Timothy
Joint Combined Exchange Training (JCET) program, 195
International Military Education and Training (IMET) program, 196
Riley, Secretary of Education Richard W.
ESEA authorization, 541–542, 835, 973, 977
School construction, 771
Rissler, Jane
Bioengineered food, 942
Ritchie, Don
Committee ratios, 2763
Rivers and streams. *See also Water projects*
American Heritage Rivers initiative, 548
Clearing, 1603
Columbia River Basin, 1453–1454, ***1486, 1490***, 2210, ***2230–2232***
Dams and salmon, 448, 2210, 2417
Dams on the lower Snake River, 2274
Delaware River channel, ***1634***
Diesel fuel tax on river barges, 2548
Estuary restoration, 2550–2551
Mississippi River project, 1605, ***1632***
Missouri River water management funding
House adopts conference report, 2275–2276
Senate committee vote, 1811

Rivers and streams *(cont.)*
Missouri River water management funding *(cont.)*
Senate amendment, ***2091***
Senate passage, 2083, 2417
Senate clears conference report, 2324, 2342, 2477
Veto text, 2427
Water resources development, ***2496***
Rio Grande River, 1812, 2729, ***2822***
R.J. Reynolds Tobacco Holdings Inc.
Political contributions, 629
Reduced risk cigarettes, 1678
Tobacco regulation, 1676
RJR Nabisco
Corporate political contributions, 2193
Robb, Charles S., D-Va.
Community development, 1882–1883
Congressional elections
January preview, 16, 20–21
July preview, 1864
September preview, 2185
October preview, 2465–2466
November preview, 2583
Democratic Party support, 1576, 2255
Education issues used in election strategy, 2190, 2192
Moderate viewpoints, 1931
Results, 2645–2647
Defense Travel System, 1404
Estate and inheritance taxes, 1717
FAA authorization, 538
Flag desecration, 765
Labor-HHS appropriations, 1576
"Marriage penalty" tax, 823
Medicare prescription coverage, 823, 1523, 1540, 1576
Navy fleet decline, 876–880, 1750
School construction and modernization, 1576
School repairs, 1540
T visas, 361
Telephone excise tax repeal, 1465
Robert Wood Johnson Foundation
State Children's Health Insurance Program, 1960
Roberts, Bradley H.
China missile defense, 850
Roberts, Pat, R-Kan.
Agriculture appropriations, 2481
China trade status, 445, 2088
Crop insurance authorization
Senate committee action, 368, 420
Senate committee vote, 477
Senate passage, 664
Senate clears conference report, 1256
Outlook, 454
Farm aid, 453–454
Foreign agricultural trade, 452
North Korea, 914
Pakistan, 583
Russia relations, 1000
Russian aid to Iran, 427
State and local sanctions, 456
Terrorism defense, 2866
Robertson, George
NATO and Kosovo, 1200
Robertson, Pat
Capital punishment, 1324
Legislative agenda, 1937
Rockefeller, John D. IV, D-W.Va.
China trade status, 423, 1169
Committee ratios, 2803
Electronic business records, 1031–1032
FAA authorization, 537
High-speed Internet service, 766
Internet privacy, 1273
Managed care, 512
"Marriage penalty" tax, 1592
McCain Senate style, 316
Medicare givebacks, 1881, 2336
Medicare prescription coverage, 823
Prefabricated housing, 548
Railroad competition, 1672
Rockefeller Foundation
Bioengineered foods, 1042
Rodin, Judith
Gene replacement therapy, 250
Rodman, Peter
Foreign policy issues facing next president, 2398
Liberal defense policy, 114
Rodrigues, Louis J.
Joint Strike Fighter procurement, 1126
Rodriguez, Ciro D., D-Texas (28)
China trade status, 745
Nuclear weapons laboratory security, 1620
Rodriguez, Rich
Congressional campaign, 11
Roemer, Tim, D-Ind. (3)
Cabinet appointments, 2799
China trade status, 1250
Debt reduction, 1519
Intelligence appropriations, 1290
Sports gambling, 2149
Rogan, James E., R-Calif. (27)
Appropriations endgame, 2403
Armenian genocide, 2249, 2493
Campaign finance, 518, 1370, 2575
Clinton impeachment, 1366–1370, 1864, 2178
Congressional elections
January preview, 11
June preview, 1366–1370
July preview, 1864, 1868
September preview, 2184
Appropriations endgame, 2403
Election outlook 2000, 2456–2457, 2582
Impeachment issues, 2178
Results, 2654
Gun control, 590–591, 1370
Hart-Scott-Rodino Antitrust Improvements Act update, 1739
Managed care, 1368–1370
Microsoft antitrust ruling, 834
Primary results, 528
Profile, 1366–1370
Small-business product liability, 251, 364
Smuggling illegal aliens, 1888
Sports gambling, 2149
Women's vote, 749
Rogers, Harold, R-Ky. (5)
Campaign finance, 518
Commerce-Justice-State appropriations, 1399–1400, 1455–1457, 2271
Federal judges accepting honoraria, 2343
Gun law enforcement, 1457
International peacekeeping, 1400
Legal Services Corporation, 1457
Terrorism, 488, 2745
Tobacco lawsuit, 2344
U.N. peacekeeping, 1409, 1609, 2032–2036
Rogers, Rep.-elect Mike, R-Mich. (8)
Campaign finance, 2575
Michigan House race, 2461, 2582, 2650–2651, 2653, 2727, 2765
Profile, 2685
Results, 2853
Rohrabacher, Dana, R-Calif. (45)
China arms trade, 915, 2361
China trade status, 1625, 1746
H-1B visas, 2332
Immigrant amnesty, 2418
International space station, 365, 1614
NASA, 2139
Oil prices, 470
POW/MIAs, 2059
Russia arms trade, 2361
Russia surveillance site in Cuba, 1060
Space launch liability, 2487
U.S. withdrawal from WTO, 1549
Vietnam trade status, 1625, 1902
Rohrbough, Col. Frank
Military health care, 984
Romania
International adoption, 1824
Military aid, 2227
Romero-Barceló, Carlos A., D-P.R.
Interior Department franchise fees, 1240
Roosevelt, President Franklin D.
U.N. peacekeeping, 2031–2032
Roosevelt, President Theodore
Corporate political donations, 1088, 1090
Ros-Lehtinen, Ileana, R-Fla. (18)
Cuba trade sanctions, 1510, 1602, 1799, 2278
González custody case, 182, 829
Russia surveillance site in Cuba, 1060
Rosello, Gov. Pedro, D-P.R.
Navy training on Vieques Island, 264, 1128
Rosen, Hilary
Recorded music copyrights, 2213
Rosenberg, Simon
Campaign websites, 29
China trade status, 909, 1986
Corporate political contributions, 2194
New Democrats, 2644
Rosenkrance, Les
Forest fire prevention, 2025
Rosenthal, Steve
China trade status, 1253–1254
Ross, Rep.-elect Mike, D-Ark. (4)
Campaign finance, 2624
Election results, 2654
Profile, 2680
Ross, Richard
Campaign spending, 883
Rossotti, Charles R.
IRS abuses, 988, 2019
IRS oversight board, 2018
IRS staffing, 2017
Rostenkowski, former Rep. Dan, D-Ill. (1959-95)
Gephardt profile, 2580
Rangel leadership style, 2013
Roetker, Bernard
Defense Department nominee, 92
Rostow, Nicholas
DOE security, 199
Embassy security, 260
Rotenberg, Marc
Cyberterrorism defense, 261
Roth, Lewis
Israel-U.S. relations, 1685
Roth, Stanley O.
East Timor, 329
Taiwan, 675
Roth, William V. Jr., R-Del.
Amtrak, 131, 133, 1738, 2534, 2548, 2860
Arctic National Wildlife Refuge drilling, 657, 836–837
Budget reconciliation, 1660
C-5A appropriations, 1472
Campaign finance, 1932–1933
Child support, 2081
Children's health insurance, 1540
China trade status
House committee vote, 1169
Senate committee preview, 1001, 1407
Senate debate, 2087–2088
Amendments, ***2162***
Proposals, 551, 675
Taiwan issues, 424
Community renewal, 2262–2263, 2328, 2549
Congressional balance of power, 2642, 2766
Congressional elections
January preview, 21
July preview, 1864
August preview, 1932–1933
September preview, 2185
October preview, 2465
November preview, 2583
DLC role, 1985
Education issues, 2191
Moderate viewpoints, 1931
Results, 2645–2647, 2659
Discretionary spending, 176
Education savings accounts, 472
Employer-provided education assistance, 472
Estate and inheritance tax repeal, 1450, 1719–1720
Foreign trade, 328
Hate crimes, 1533
Income earned abroad, 2200
Internet voice transmission tax, 1189
IRS abuses, 988, 2019, 2126
Labor-HHS-Education appropriations, 1452
"Marriage penalty" tax, 239, 757–758, 988, 1592, 1718, 1784
Medicaid
Cancer detection coverage, 1468
Coverage after leaving welfare, 2068
Loophole for states to use funds for other purposes, 2084
Payment limits, 2539
Medicare givebacks, 1881, 2336
Medicare prescription coverage
House debate, 367
Bush proposal, 2085
Congressional accomplishments, 2520
Democratic agenda, 1523
Political climate, 2062, 2117
Roth plan, 1729, 1896
Missouri River water management, 2083
National Fatherhood Initiative, 321
National monuments, 1801
Nuclear waste, 1050
Railroad retirement bill, 2265
Retirement and pension legislation, 1720, 1785, 1824, 2024, 2075, 2123–2124
Retirement savings and bankruptcy protection, 1045
State Children's Health Insurance Program (S-CHIP), 1114
Social Security earnings limit, 467, 958
Social services block grants, 1114
Tax policy, 54, 1660
Tax shelters, 888, 1281, 2126
Telephone excise tax repeal, 1285, 1465
Telephone service tax repeal, 1720
Year-end tax package, 2532
Rother, John
Budget surplus, 2389
Rotherham, Andrew
Education, 977
Gore education policy, 2395
Rothman, Steven R., D-N.J. (9)
Private property seizures, 545
Visa waivers, 845
Roukema, Marge, R-N.J. (5)
Campaign finance, 632, 2575
Committee chairmanship bid, 632, 2656, 2801
Medical records privacy, 1610
New House Financial Services Committee, 2841
Pryce profile, 2526
School mental health services, 974
Roussel-Uclaf
Abortion-inducing drugs, 2269
Rowland, Diane
Uninsured, 2065
Rowland, Gov. John G., R-Conn.
Lieberman Senate seat, 1978, 2642, 2645
Roybal-Allard, Lucille, D-Calif. (33)
China trade status, 745
Royce, Ed, R-Calif. (39)
Community development, 898
Congo, 376
Foreign trade, 1022
Market Access Program funding, 1731
Sierra Leone unrest, 1132
R.R. Donnelly & Sons, Inc.
Tax policy, 1663
Rubin, Robert E.
Asian financial crisis, 233
Hedge fund disclosure, 604
Rubiner, Laurie
Medicaid coverage after leaving welfare, 2068
Rudy, John
Foreign military training programs, 195
Rudy, Tony
Partisanship in the 106th-107th transition, 2721
Rules and Administration Committee (Senate)
Budget process overhaul, 1080
Budget resolution, 544
Campaign finance, 1085, 1092, 1161
Chairmanship for the 107th, 2662
"Marriage penalty" tax, 887
Rules Committee (House)
Budget, 355
Chairmanship for the 107th, 2667
China trade status, 375, 1122, 1169
Commodities exchange regulation, 1885, 1987
H-1B visas, 901, 1119, 1186
Immigrant amnesty, 1186
Legislative branch appropriations, 1179
"Marriage penalty" tax, 240, 1856
Minimum wage, 507
Physician collective bargaining, 1266
Pryce profile, 2526–2527
Sanctions, 1265
Taiwan, 262
Rumsfeld, Donald H.
Missile defense, 374, 1973, 2744
Runbeck, Linda
Minnesota House race, 2008, 2407, 2461
Rural affairs
Automatic heart defibrillators, 2550, ***2632***
Fund for Rural America, 1043
Hospital Medicare and Medicaid payments, 2535, 2659
Housing Service appropriations, ***1754***
TV loan guarantees
House subcommittee approval, 660
House committee approval, 369
House passage, 904, ***924***
Senate legislation, 418
Senate committee approval, 546
Senate passage, 773–774, ***794***
Senate clears conference report, 2541–2542
Audits of the USDA, 601
Legislative summary, 2925
Proposals, 255
Rider options, 1535
Tech economy agenda, 1189
Rural Electrification Act of 1936
Electric power subsidies, 766

Rural Utilities Service. *See also Agriculture, Department of*
Audits of the USDA, 601
Broadband internet service, 786
Rural TV loans
House subcommittee approval, 660
House passage, 904
Senate passage, 773–774
Proposals, 255, 418
Rusbuldt, Robert
Adjournment strategy, 2119
Lobbies and lobbying, 519
Rangel ideology, 2013
Tax cuts, 519
Rush, Bobby L., D-Ill (1)
China trade status, 745
Rushing, Byron
Sanctions, 457–458
Russia
ABM Treaty, 58–59, 912, 999–1000, 1548
Chechnya war, 58, 119, 329, 1899, 1900, 2399, 2554
Chemical weapons production, 1128
China arms trade, 915, 1899, 1900, 2361
Comprehensive Test Ban Treaty, 1975
Debt relief, 915, ***1830***, 1900, 2361
Foreign operations appropriations, 1546, 1743
Gore's foreign policy, 1899–1900
Human rights, 119
Intelligence site in Cuba, 1060, ***1830***, 1900
Intermediate Nuclear Forces Treaty, 1975
International adoption, 1824
International space station, 365, 426, 1614, 2139
Iran aid, 426, ***428***, 487, ***492***
Iran arms sale, 1900, 2493, 2554, 2777–2778
Money laundering scandal, 119
Nuclear arsenal, 265, 1474
Nuclear non-proliferation, 2227, 2554
Nuclear-powered submarines, 1812
Putin appointment, 58–60, 118
Religious groups discrimination, 2554
Russia Far East, 2554
Sanctions, 426, ***492***
Satellite imports, 2227
Schuch'ye chemical weapons destruction plant, 1821
START treaties, 58–59, 912, 1000, 1975
Tax policy, 1856
Taylor investments, 2009
Trade status, 1899, 2225
U.N. Security Council, 119
U.S. aid, 2554, 2906
U.S. military exports, 1904
U.S. missile defense
Clinton defers decision, 2037
Clinton pressured, 999–1000, 1903
Defense authorization, 1747
Election issues, 2670
International fallout, 1973–1975, 1976
Issues facing the next U.S. president, 2387, 2399
Political turmoil, 2743–2744
U.S. relations, 118–119, 1899–1900
WTO membership, 1899, 2225, 2393
Yeltsin resignation, 58–60, 118
Yugoslavian loans, 1899, 1900
Rutgers University
Women in the Senate, 2643
Rutter, Keith
POGO investigation, 1740
Ryan, Gov. George, R-Ill.
Abraham Lincoln Interpretive Center, 2341
Capital punishment, 1324–1325
Fuel economy standards, 1462
Redistricting, 2458
Ryan, Gen. Michael
Military readiness, 2289
Ryan, Paul D., R-Wis. (1)
Appropriations endgame, 2401
Budget
Budget surplus, 1178, 1519
Caps, 176
Process overhaul, 1101
Campaign finance, 632
Community development, 896
Economic effects of regulation, 2355
Hedge fund disclosure, 604
House leadership, 624
Special education, 1452
Telephone excise tax repeal, 1465

S

S-92
Alternative for V-22 Osprey, 2865
Sabato, Larry J.
Senate balance of power, 2641
Sabo, Martin Olav, D-Minn. (5)
Drunken driving standards, 2347
FAA authorization, 595
SAFE Colorado
Gun control, 591
Safety standards
Automobiles
House subcommittee action, 2279
House committee action, 2351
Senate committee action, 2205–2206
Senate vote, 2408–2409
Highlights, 2205
Legislative summary, 2928–2929
Overseas recalls, 2385
Pipelines, 2085, 2421, ***2430***
Prescription drug imports, 2131–2132, 2278, 2334
Small appliance safety, 1271
Sport utility vehicles
Rollover testing, 1459, 2009, 2205–2206, 2283–2284, 2347
Tire recall, 2058, 2079–2080, 2141–2142, 2205–2206, 2279
Salazar, Ana Maria
Defense budget, 198
Sallie Mae
Goodling portrait, 1666
Salmon, Matt, R-Ariz. (1)
China arms trade, 915
Computer security, 323
Juvenile justice legislation, 1727–1728, 2410
Renewable energy technology programs, 1605
Retirement, 236
Term limits, 236–237
Salvador
Emigrants to the U.S., 2595
Sanchez, Loretta, D-Calif. (46)
1996 election investigation, 1581
California House race, 1368
Mexico, 2732–2733
Military abortions, 1128, 1204
Sanctions. *See also under specific countries*
Arms export regulation, 2777–2778
Crosby v. National Foreign Trade Council, 1549
Drug trafficking, 1001, 2359, 2424
Food and medicine, 673
Income earned abroad legislation, 2738
Issues facing the next president, 2393
Laws on foreign sanctions, 1501
Oil producing countries, 411, 594
State and local sanctions, 455–458, 1549
Sanders, Bernard, I-Vt. (AL)
China trade status, 910
Congressional elections, 2183–2184, 2456
Drug research funding, 1452
Prescription drug imports, 2132
Voting record, 185
Sandlin, Max, D-Texas (1)
China trade status, 1166, 1251
Sands, Christopher
Fast-track trading authority, 2669
Sanford, Mark, R-S.C. (1)
Agricultural research grants, 1603
Asia Foundation funding, 1609
Children's Health Act, 1115
Cuba trade sanctions, 1799
Everglades restoration, 2482
Fort Sumter National Monument, 1240
Medicare prescription coverage, 1436, 1440
Mutual funds, 846
School breakfast programs, 1731
Supplemental appropriations, 754
Voting record, 2761
Wool and mohair producer subsidies, 1731
Santorum, Rick, R-Pa.
Aimee's law, 2410
Bank accounts for low-income families, 2549
Campaign finance, 518, 1384, 1936, 2468
Catholic voters, 460–461
Community development, 1264, 1704, 1882, 1883, 2283
Congressional balance of power, 2645
Congressional elections
January preview, 20
July preview, 1864
September preview, 2185
Moderate viewpoints, 1930–1934
October preview, 2465
Republican National Convention, 1936
Results, 2647, 2718
Specter assistance, 2313
Crop insurance authorization, 477
Internet pornography access for minors, 2546
Lieberman profile, 1978
Managed care, 510
"Partial birth" abortion, 1612
Partisanship, 1255
Tax credit to help the uninsured, 2064
Violence in the media, 2136, 2273
Saperstein, David
Human rights, 1056
Sara Lee Corp.
Apparel imports, 674, 1025
Sarbanes, Paul S., D-Md.
Aid to Azerbaijan, 674
Bankruptcy overhaul, 189, 2812
Congressional elections, 2466
Electronic signatures, 1194
Financial privacy, 638
Foreign debt relief, 264
Home ownership, 2813
International adoption, 915
Rural TV loan guarantees, 546
Sargent, John Singer
Portraits of committee chairmen, 1667
Satellites. *See also Science and technology*
Export controls
House committee action, 913, 2555
House passage, 2290, 2600
Senate action, 265, 370–372, 424
Senate passage, 2426
Bush legislative agenda, 2850
Defense and security assistance, ***2232***
Gramm agenda, 1623
Legislative outlook, 111
Legislative summary, 2927–2928
Lockheed Martin Corp., 850
Military exports, 1904
Stalled, 488, 556, 781–783, 2227
Local-to-local television service, 2542
Privatization, 418, 482, 548
Rural TV loan guarantees
House subcommittee approval, 660
House committee approval, 369
House passage, 904, ***924***
Senate legislation, 418
Senate committee approval, 546
Senate passage, 773–774, ***794***
Senate clears conference report, 2541–2542
Audits of the USDA, 601
Proposals, 255
Rider options, 1535
Tech economy agenda, 1189
Satellite Communications Act, 482
Satellite technology transfer, 781
Space-Based Infra-Red System, Low-altitude (SBIRS-Low), 2490
Space reconnaissance, 2748, 2819, 2865
Triana project, 1614, 2139
Sather, Megan
Utah House race, 2183
Saudi Arabia
Firestone tires, 2080
Oil production, 470
WTO membership, 412, 470 (Corr.)
Sauls, N. Sanders
Presidential elections, 2795
Saund, former Rep. Dalip Singh, D-Calif. (1957-63)
U.S. citizenship for Indians, 583
Saving America's Families Everyday (SAFE)
Campaign fundraising, 1093
Sawyer, Eric
AIDS in Africa, 1683
Sawyer, Tom, D-Ohio (14)
China trade status, 1167, 1252
Saxton, H. James, R-N.J. (3)
Endangered Species Act, 1543
Foreign debt relief, 487
Gun control, 590
IMF loan restrictions, 557
International ocean exploration, ***2156***
Terrorism, 488
SBA. *See Small Business Administration*
SBC Communications Inc.
Campaign contributions, 1093, 1254, 2194
High-speed internet service, 1810
Scalia, Supreme Court Justice Antonin
Buckley v. Valeo, 185
Dickerson v. United States, 1595
FDA v. Brown & Williamson Tobacco Corp., 661
Natsios v. National Foreign Trade Council, 676
Presidential elections, 2856
Retirement, 1188, 1669
Stenberg v. Carhart, 992, 1612
Supreme Court as an election year issue, 2069–2071
U.S. v. Morrison, 1188
Scandling, Dan
Bateman obituary, 2129
Scanlon, William J.
Medicare givebacks, 1880–1881, 2538
Scarborough, Joe, R-Fla. (1)
Asbestos lawsuits, 598
Debt relief, 2554
Long-Term Care Security Act, 1119
Schafer, Gov. Edward T., R-N.D.
Retirement, 2469–2470
Schaffer, Bob, R-Colo. (4)
American Heritage Rivers Initiative, 548
Education, 975–977
Special education, 1452
Schakowsky, Jan, D-Ill. (9)
Commodities exchange regulation, 1885
Section 8 housing programs, 603
World Bank AIDS trust fund, 605
Scheg, Kathleen
Environmental legislation, 191
Scheinberg, Phyllis F.
Amtrak, 132–133, 1738
Schenendorf, Jack L.
Water quality, 2816
Schering-Plough Corp.
Claritin patent, 1589
Corporate political contributions, 2193
Schick, Allen
Appropriations endgame, 2022–2023, 2473–2474
Budget process overhaul, 1101
Schiff, Rep.-elect Adam, D-Calif. (27)
California House race, 1367–1370, 1868, 2178, 2184, 2403
Election outlook 2000, 2456–2457, 2582
Results, 2654
Gun control, 590–591
Profiles, 1369, 2681
Schipske, Gerrie
California House election results, 2654, 2727, 2785
Medicare prescription coverage, 1865
Schlafly, Phyllis
Internet privacy, 637
Schlesinger, Harvey
Federal judge gun permits, 1277
Schlesinger, James R.
Defense budget, 324
DOE stockpile stewardship program, 1812
Nuclear test ban treaty, 71, 1812
OPEC sanctions, 411–412
Schmidt, Howard
Cybercrime, 474
Schneider, former Rep. George J., Prog.-Wis. (1923-33; 1935-39)
Deaths in the 72nd Congress, 2512
Schneider, Johanna
China trade status, 552, 909
Schneider, Mark L.
Peace Corps director appointment, 7
Schrock, Rep.-elect Edward L., R-Va. (2)
Profile, 2692
Virginia House race, 2461, 2583, 2653
Schroeder, Jill
Presidential elections, 408
Schulz, Charles M.
Congressional Gold Medal award, ***378***, 2761
Schumer, Charles E., D-N.Y.
Abortion clinic violence, 245
Abortion protester bankruptcy limits, 1534
Asbestos lawsuits, 414
Bankruptcy overhaul
House passage, 2420
Senate debate, 136, 189
Senate passage, 244–247
Senate clears conference report, 2812
Compromise bill established, 1268, 1534
Commodities exchange regulation, 1989
Computer security, 420, 474, 1401, 1776
Electoral overhaul, 2853
Greenspan renomination, 183
India and Pakistan, 581

Schumer, Charles E., D-N.Y. *(cont.)*
Leaking classified information, 2599
Money laundering, 544, 1401
Oil prices, 470
Online trading, 416, 968
Organ allocations, 892
Private property seizures, 666
Stock margins, 1525
Stock transaction fees, 482
Treasury-Postal Service appropriations, 1870
Victims' rights amendment, 991–992
Visa waivers, 2337
Schwartz, Bernard L.
Dual-use exports, 783
Schwartz, Susan M.
Military health care, 984
Schweitzer, Brian
Montana Senate race, 2465, 2583, 2647
Prescription drug imports, 2131
Science and technology
Appropriations for technology programs, 2541
Bioengineered food, 938–944, 994 (Corr.), 1043, 1803
Biotech agricultural products, 674, 2387, 2390
Budget, 304
Civilian technology research and development, 2219
Clean Coal Technology program, 1454, ***1468***
DNA
Crime evidence, 1324–1327, 1467, 1897, 2349, 2817
Internet privacy, 2390
Gene replacement therapy, 251
High-tech summit, 1320
Information technology, 2390–2391
International ocean exploration, ***2156***
Internet pornography access technology, 2546, 2597 (Corr.), 2859
Math and science education funding, 2551, ***2558***
Missile technology, 424
Puget Sound research center, 1819
Redistricting computer technology, 165
Satellite technology transfer, 781
"Smart gun" technology, 1527, 1608
Spallation Neutron Source House bill, 1704
Stem cell research, 357–359, 994, 2028
Technology Literacy Challenge Fund, 899
Terrorism defense, 2745
Science Committee (House)
Air-traffic control system computer security, 61, 2284
Bioengineered food, 938
Chairmanship for the 107th, 2667
International space station, 1614
NASA Mars Polar Lander, 775–776, 906
Scofield, John
Lame-duck session, 2775
Scott, Robert C. D-Va. (3)
Asbestos lawsuits, 599
DNA crime evidence, 1897
Employment discrimination, 899
Faith-based drug treatment programs, 1385–1387, 1882
Fatherhood initiatives funded by federal support, 2081, ***2082***, ***2094***
Hate crimes, 895–899
HIV testing for those accused of sexual assault, 2350
Juvenile justice legislation, 1728
Machine tool manufacturers' liability, 257
Religious discrimination, 2081
Small-business product liability, 252
Smuggling illegal aliens, 1888
Scully, Patrick
House chaplain controversy, 409
Scully, Thomas A.
Congressional balance of power, 2766
Managed care, 187
Medicare givebacks, 1879, 2336, 2538
Medicare prescription coverage, 1107–1108
Medicare+Choice, 1185
Thomas profile, 1582, 1583
Uninsured, 2062
Sears Roebuck and Co.
Violence in the media, 2135
Sease, Debbie
Smith as chairman of the Senate Environment and Public Works Committee, 2178
SEC. *See Securities and Exchange Commission*
Secret Service
Clinton, Hillary Rodham security concerns, 2625, 2792
Investigation powers, 603, 1283, 1618
Motorcycle procurement, 1857
National Threat Assessment Center, 1283, 1726
Protection for former presidents, 1618, 2817
Securities and Exchange Commission (SEC)
Appropriations, 1808, 2541
Budget, 309, 416
Commodity Exchange Act reauthorization
House subcommittee vote, 1524, 1816
House committee vote, 1885
House passage, 2484, ***2498***
Senate committee vote, 1613
Senate clears conference report, 2857
CFTC and SEC agreement, 2150
House vote, 2484
Legislative summary, 2896
Negotiations, 2214, 2544, 2817
Overview, 1987–1989
Financial privacy, 1737
Foreign investment, ***2163***
Hedge fund disclosure, 604
Mutual fund reporting, 604–605, 846
Online trading, 416, 968
Stock transaction fees, 369, 482, 2355, 2851
Securities Industry Association
Commodities exchange regulation, 1968, 1989
Sekulow, Jay Alan
Social conservatism and the courts, 168
Select Ethics Committee (Senate)
Chairmanship for the 107th, 2662
Select Intelligence Committee (House)
Chairmanship for the 107th, 2667
CIA oversight, 141
Terrorism, 1408, 2745
Select Intelligence Committee (Senate)
Chairmanship for the 107th, 2662
DOE security, 199
Export controls, 782
Leaking classified information, 2745
Seligman, Daniel A.
Trade expansion, 2224–2226
Seltzer, Regina
Election results, 2652–2653
New York House race, 2113, 2184, 2186, 2461, 2583
Semel, Elisabeth
Capital punishment, 1329
Semiatin, Richard
Presidential succession, 2767–2768
Seminario, Peg
Workplace ergonomics, 401–405, 1538, 2589
Senate. *See also Congressional affairs; Members of Congress; Senate committees*
60-vote point of order, 2719
Clinton, Hillary Rodham security concerns, 2625, 2792
Debate decorum, 873
Disabled access, 2761
Election results, 2641–2648, 2694–2703
Health of members, 2793
History, 2803
Leadership, 2252–2256, 2724
Legislative agenda, 396
Membership for 107th Congress, 2704
New member profiles, 2673–2678
Office space, 2792
Partisanship, 1255–1256, 2720–2723, 2776 (Corr.)
Procedures, 399, 2449, 2719, 2725
Quorum calls, 1161
Rule XIV, 2848
Rule XVI, 1255–1256, 1394, 1459
Senate seat distribution, 2648
Senators who have died in office (chart), 1776
Sergeant at Arms office appropriations, 1876
Women in the Senate, 2642–2643
Senate Commission on Art
Portraits of committee chairmen, 1668
Senate committees
Chairmanship changes, 2656–2663, 2724, 2725 (Corr.)
Organization
50-50 Senate, 2762–2763
2002 and beyond, 2625
Democrats' power sharing proposal, 2802–2804
Lame-duck session as test, 2720–2723, 2776 (Corr.)
Lott-Daschle negotiations, 2848–2849
Moderates' role, 2641–2645
Portraits of committee chairmen, 1668
Senate Historian
History of 50-50 Senate, 2803
Senior citizens
Cost-sharing for federally supported services, 1814, 2537
Home ownership, 2813
Internet fraud, 1806
Mortgage refinancing, 2547
Mortgages that include long-term care insurance, 2547, 2813
National Family Caregiver Support Program, 1814, 2537, ***2557–2558***
Nutrition programs for elderly people, 1603, 2537
Older Americans Act reauthorization, 1432, 1814, 2537, ***2557–2558***, 2919
Prescription drug imports, 1730, 2131–2132, 2278, 2334, 2495
Property taxes for senior citizens, 2472
Senior fitness center, 1657
Senn, Deborah
Medicare prescription coverage, 1439
Washington Senate race, 2465
Sensenbrenner, F. James Jr., R-Wis. (9)
Air-traffic control system computer security, 61, 2284
Apollo Exploration Award, ***2294***
Campaign finance, 629, 632
Civilian technology research and development, 2219
Farm worker program, 2204
Gasoline prices, 1462
International space station, 365, 1614, 2139
Math and science education, ***2558***
NASA Mars Polar Lander, 775–776, 906
Profile, 1578
U.S. Fire Administration reauthorization, ***2602***
Sepp, Pete
Voting scorecard proliferation, 1961
Serbia
Human rights, 2552–2554
Milosevic's election loss, 2288, 2560
Trade status, 608–609, 2225, 2288
U.S. aid, 673, 1130, 2288, 2425, 2493, 2552–2554
U.S. air war against, 1748
Sergeyev, Igor
Missile defense, 1974
Serrano, Jose
U.S. aid to Colombia, 2154
Serrano, Jose E., D-N.Y. (16)
Commerce-Justice-State appropriations, 1455
DOJ Civil Rights Division funding, 1457, 1530
González custody case, 775
Guam block grant program, 1457
Gun control, 1608
Legal Services Corporation, 1457, 1530
Service Employees International Union
Campaign contributions, 2194
Servicemembers Legal Defense Network
Homosexuals in the military, 88
Sessions, Jeff, R-Ala.
Arbitration in automobile contracts, 2356
Automobile safety, 2351
Bankruptcy overhaul, 1195, 2812
ESEA authorization, 542
Homestead exemption, 1269
Indian casino gaming permits, 1802, 2341
Judicial vacancies, 523
Mexican immigration, 2730
Military readiness, 2289
Paez judicial nomination, 522
Private property seizures, 666
Retirement savings and bankruptcy protection, 1045
Special education student behavior, 1106
Tax bills, 888
Textile trade, 1025
Violence prevention programs, 542
Sessions, Pete, R-Texas (5)
Congressional campaign, 14
Seton Hill College
Medical research, 1622
Shabanov, Alexander
Russia missile defense, 1060
Shadegg, John, R-Ariz. (4)
Appropriations, 1716, 2076, 2403
Bush presidency, 2852–2853
Congressional balance of power, 2651
Debt reduction, 2118–2119
Managed care, 70, 187, 249, 396, 511–512
Oil and gas royalties, 1097
Supplemental appropriations, 754
Shafroth, Frank
Aimee's law, 2411
Internet taxes, 282
Shaheen, Gov. Jeanne, D-N.H.
Death penalty, 1324, 1327
Gubernatorial elections, 2470, 2671
Women who will serve as governors, 2671
Shake-A-Leg Miami Inc.
VA-HUD appropriations, 2477
Shalala, Secretary of Health and Human Services Donna E.
China trade status, 1251
Gene replacement therapy, 1267
Medicare givebacks, 2485
Organ allocations, 838, 891
Social Security and Medicare, 769
Shaman, Jeffrey
Presidential election, 2771–2772, 2854–2855
Sharif, Nawaz
Kashmir, 583
Sharp, Pender
Farm aid, 452
Shaw, E. Clay Jr., R-Fla. (22)
ADA lawsuits, 1792
Budget, 292
Campaign finance, 1581, 2467
China trade status, 742–745, 1169
Committee chairmanship bid, 632, 2659, 2801
Congressional elections, 2385, 2582, 2651, 2654, 2718, 2727
Everglades restoration, 2280, 2482, 2588, 2594
McCain Senate style, 1439
Medicare prescription coverage, 1439
Rangel relationship, 2014
Retirement and pension legislation, ***2230***
Social Security earnings limit, 353–354, 658
Social Security number privacy issues, 1990
Social Security overhaul, 659–660, 769
Ways and Means Committee chairmanship, 1443, 1581
Shays, Christopher, R-Conn. (4)
Campaign finance, 464, 1447–1448, 1516, 1588
Housing Opportunities for Persons with AIDS, 944
Presidential elections, 2632–2633
Superfund laws, 2282
Website, 30
Sheeks, Owen James
Confirmation as assistant secretary of State for verification and compliance, 1623
Shearer, Gail
Health care, 2397
Shearer, Scott
China trade status, 447
Shelby, Richard C., R-Ala.
Alabama water projects, 2384, 2417
ATF weapons procurement, 1857
Automobile safety, 2206, 2347, 2385
Campaign finance, 2468
China nuclear espionage, 2283
CIA recruiting, 1001
Commercial bank reserves, 1197
Deutsch computer security breach, 261, 427, 488
DOE security, 1477
Dual-use exports, 372
FAA authorization, 192
Financial privacy, 638, 1737
Internet privacy, 637–639, 1466
Leaking classified information, 2745, 2820
Medical records privacy, 1610, 1611
National Security Agency budget, 1001
Police weapons procurement, 1800
Prefabricated housing, 548
Private property seizures, 1290
Railroads in Alabama, 2345
Shelby Hall at the University of Alabama at Tuscaloosa, 1657
Sport utility vehicles, 2283–2284
Stock transaction fees, 2851
Terrorism defense, 2866
Transportation budget, 366
University and college international development earmarks, 1512–1513
Sheldon, Lou
Internet gambling, 1617, 1736, 1808
Shelton, Gen. Henry H.
Defense budget and appropriations, 987, 1472
Kosovo, 867
Military health care (Tricare), 325–326, 979
Military readiness, 2287
V-22 Ospreys, 2865
Shepard, Matthew
Hate crimes, 2146

Sherman, Brad, D-Calif. (24)
China trade status, 745
Foreign operations appropriations, 1745
Sherman, former Sen. John, R-Ohio (House 1855-61; Senate 1861-77; 1881-97)
Sherman Antitrust Act, 834
Sherman, Lisa
Davis, Susan's congressional campaign, 2059
Sherwood, Donald L., R-Pa. (10)
Congressional elections, 13, 1937, 2184, 2457, 2582
Strategic Petroleum Reserve, 1605
Shimkus, John, R-Ill. (20)
Commodities exchange regulation, 1685
Minimum wage, 244, 323
Shinseki, Gen. Eric K.
Defense appropriations, 1822
Defense authorization, 1748
Defense budget, 326, 421–422, 1205, 1342–1343
Ships and shipping
Appropriations, 1942
Customs Service computer system, 1726, 1800, 1893
Regulation history, 1674
Shokrzii Rees, Nina
Educational achievement, 1047
Short, Walter C.
Restoration of rank lost because of Pearl Harbor bombing, 2492
Shows, Ronnie, D-Miss. (4)
Congressional elections, 2481
Military health care, 982
Shui-Bian Chen
Taiwan's president, 675
Shull, Darrell
Lobbying and fundraising, 1254
Shuster, Bud, R-Pa. (9)
Airline fees, 226
Airport and Airway Trust Fund, 469, 593
Airport Improvement Program, 469
Amtrak, 133–135, 2548
Committee chairmanship, 628, 634
Diesel fuel tax, 2045
Everglades restoration, 1606, 2543, 2594
FAA authorization, 71, 192, 469, 537–538, 595–597
Gasoline tax, 577, 593–594, 656, 763
Highway Trust Fund, 469, 538, 763, 1394
Misconduct investigation, 2329, 2406
Pipeline safety, 2421, ***2430***
Portrait, 1867
Railroad retirement bill, 1898, 2085, ***2094***
Transportation appropriations, 576, 1190
Voting record, 2761
Water quality, 2816
Sicilliano, Jen
Appropriations 302(b) allocations, 967
Sidorov, Vasily
Missile defense, 676
Siegel, Jay P.
Gene replacement therapy, 251
Siegel, Michael
Sexual harassment charge against Baucus, 2476
Sieminski, Adam
World oil reserves, 412
Sierra Club
Arctic National Wildlife Refuge drilling, 837
Campaign finance, 1447, 1515, 2804
China trade status, 908
Fuel economy standards, 540, 657, 1174
Logging, 78
National monuments, 85
Political media campaigns, 1382–1383
Washington Senate election, 2249
Sierra Leone
Diamond exports, 1726
Foreign aid, 914
U.N. peacekeeping, 1409, 1609, 1745, 2031–2036, 2068 (Corr.)
Unrest, 1132
Siewert, Jake
Bankruptcy overhaul, 2811
Continuing resolutions, 2807
Education funding, 2858
Lame-duck session, 2775
Medicare givebacks, 2815
Recess appointments, 7
Year-end tax package, 2475, 2532
Sigerson, Chuck
Kerrey retirement, 127
Sikorsky
Lieberman profile, 1977
Silverman, Tom
Recorded music copyrights, 1241
Simering, Jeff
Education funding, 113
Simmons, David
American Indian adoption laws, 2527
Simmons, Rep.-elect Rob, R-Conn. (2)
Connecticut House race, 2583, 2653
Profile, 2582
Simon, former Sen. Paul, D-Ill. (House 1975-85; Senate 1985-97)
Capital punishment, 1325
Simpson, former Sen. Alan K., R-Wyo. (1979-97)
Bush and Cheney leadership style, 2843–2846
Simpson, Mike, R-Idaho (2)
Columbia River Basin, ***2230***
Congressional election results, 2718
Sinai Desert
U.N. peacekeeping, 2035
Sinclair, Barbara
Balance of power, 2650–2651
Hastert leadership style, 2253
Sinclaire, William T.
Tax policy, 1658
Singapore
U.N. dues, 2035
Sisisky, Norman, D-Va. (4)
Defense budget, 1126
Navy fleet decline, 1750
Sissoko, Foutanga Dit Babani
Brown, Corrine bribery allegations, 2220
Sjoberg, Richard
Rural TV service, 255
Skaggs, Joe, R-N.M. (2)
Agriculture appropriations, 1044, 1731
Agriculture research funding, 1041
Campaign finance, 518, 629
Farmer assistance programs, 1603
Interior appropriations, 1277
Skelton, Ike, D-Mo. (4)
Defense budget, 555
Lott's appropriations leadership, 814
Military health care, 982
Training on Vieques Island, P.R., 1204
Skelton, Parke
California House race, 1367
Skvarla, Diane
Portraits of committee chairmen, 1668
Slater, Secretary of Transportation Rodney
Airline regulation, 1675
Amtrak, 190
Automobile safety, 2206
Boston tunnel project, 1052
FAA authorization, 469, 538, 595
Tire recall, 2079, 2142
Transportation budget, 366
Trucking safety, 996, 2030
Slaughter, Louise M., D-N.Y. (28)
Airline regulation, 1675
Airport slot restrictions, 597, 764 (Corr.)
China trade status, 745
Clean Coal Technology program, 1454
Medical records privacy, 1611
NEA and NEH appropriations, 1373
Women in Democratic leadership, 2651
Sloan, Mike
Political fundraising, 882
Slocombe, Walter
Taiwan arms trade, 954
Small business. *See also Business interests*
Contract bundling, ***2230***
Estate and inheritance taxes
House committee approval, 1260–1261
House passage, 1377–1379, ***1416, 1480***
House attempt to override, 2074, ***2094***
Senate passage, 1717–1720, ***1838***
Veto, 2024, 2045
Amendments, ***1760, 1761–1762, 1837***
Appropriations endgame, 2125–2126
Bush legislative agenda, 2847–2850
Community renewal amendment, 2263
Congressional accomplishments, 2518–2523
Hastert letter to Clinton, 2096
Issues facing the 107th Congress, 2669
Key votes, 2868, 2878–2879
Legislative summary, 2883, 2921–2922
Receipts, 1240
Republican strategy, 1781, 1783, 1861
Wrap-around procedure, 1856
Year-end tax package, 2328, 2534
Legal expense reimbursements, 1049
Minimum wage and tax cuts package
House action, 442
House passage, 531–536, ***560, 562***, 843, 1049
House adopts conference report, 2532–2534, ***2562***
Bankruptcy legislation
Senate passage, 243–247
Compromise bill established, 1195
Negotiations, 602, 669, 894
Retirement savings and bankruptcy protection, 1045
Stalled, 2353
Blue slip procedure, 392
Budget resolution amendment, 824, ***918***
Congressional accomplishments, 2518–2521
Election issues, 2639–2640
Hastert-Clinton efforts, 2024, 2075–2076, 2095, 2199
Hastert profile, 2253–2254
High-tech workers, 361
Income earned abroad, 2591, 2739
Issues facing the 107th Congress, 2670
Key votes, 2868, 2876
Leadership positions, 397, 1336
Legislative summary, 2883, 2884, 2901
Omnibus appropriations, 2859, 2860
Outlook, 1337, 1662, 1861–1862, 2120, 2402
Republican agenda, 323
St. Croix Islands Heritage Center provision, ***2606***
Taxpayer privacy amendment, 830
Year-end tax package, 2123, 2327–2328, 2405, 2475
Product liability, 251–252, 364, ***380***, 2282
Resolution of disapproval, 2736
Small Business Regulatory Enforcement Fairness Act, 1454
Superfund laws, 2178, 2282, ***2298***, 2413, 2479, 2904
Tax-free accounts to pay medical bills, 2860
Small Business Administration (SBA)
Appropriations, 1399–1400
Authorization, ***510***
Budget, 308
Computer security, 2149
Contract bundling, ***2230***
Loan program, 2532
New Markets initiative, 1883, 2405
Women's business centers, 1530
Workplace ergonomics, 1538
Small Business Committee (House)
Chairmanship for the 107th, 2656, 2667, 2801
Community development, 1263, 1883
New Markets initiative, 897
Recorded music copyrights, 1241
Small Business Committee (Senate)
Chairmanship for the 107th, 2662, 2725 (Corr.)
Workplace ergonomics, 403
Smith, Adam, D-Wash. (9)
Cabinet appointments, 2798
H-1B visas, 1363
Isolationism, 122
Smith, Bradley A.
Campaign finance regulation, 1256
FEC nomination, 506, 1256, ***1298***
Smith, Christopher H., R-N.J. (4)
Armenian genocide, 2249
China threats against Taiwan, 553
China trade status, 910
Congressional accomplishments, 2523
International adoption, 1824, 2228
International family planning, 2552
Milosevic's trial as a war criminal, 2288
"Partial birth" abortion, 839
Profile, 2514
Sex trafficking, 844, 1108, 2348
Vatican U.N. status, 462
Smith, David M.
Hate crimes, 2146
Smith, Dean
Sports gambling, 2149
Smith, Derek
Utah House race, 1577, 2182–2183, 2457, 2582, 2654
VA-HUD appropriations earmarks, 2479
Smith, Erik
House election results, 2652
Smith, Gordon H., R-Ore.
ABM treaty, 59, 373
Arctic National Wildlife Refuge drilling, 836–837
Conservation and Reinvestment Act (CARA), 1888, 1941
Contribution disclosures (IRS section 527), 1384, 1448
Hate crimes, 1533
International war crimes tribunal in the Hague, 2425
Judicial vacancies, 522–523
Kosovo, 1201
Missile defense, 1060, 1404, 2743
Nobel Peace Prize, 2112
Paez judicial nomination, 488
Russia arms sale to Iran, 2493, 2778
Senate floor procedures, 2449
Timber sales, 2147
Yeltsin resignation, 59
Smith, former Rep. Howard Worth, D-Va. (1931-67)
Portrait, 1668
Smith, Lamar, R-Texas (21)
DOE compensation for workers exposed to radiation and toxic chemicals, 1961
Farm worker program, 2204
H-1B visas
House subcommittee approval, 901
House committee approval, 1119, 1187
Senate committee approval, 547
Senate debate, 2270
Senate vote, 2332
Introduction of legislation, 480
Outlook, 361
Stalled, 2203
Human trafficking, 844
Immigrant amnesty, 2418, 2595, 2729
Immigrant incarceration, 1530
Immigration 245(i) program, 1805–1806, 2202
Immigration tracking, 1283
Pet projects, 167
Visa waivers, 845
Smith, former Rep. Linda, R-Wash. (1995-99)
Campaign finance, 2804
Smith, former Sen. Margaret Chase, R-Maine (House 1940-49; Senate 1949-73)
Portrait, 1668
Smith, Nick, R-Mich. (7)
Bioengineered food, 938, 944, 1603
Committee chairmanship bid, 2797
Smith, Robert C., R-N.H.
Arctic National Wildlife Refuge, 657
Army Corps of Engineers, 420
Brownfields cleanup, 1468, 2178
China nuclear espionage, 197
China trade status, 2153, ***2162–2163***
Clean Air Act, 191, 2178
Everglades restoration
House clears conference report, 2594
Senate committee vote, 1606
Senate debate, 2217
Senate passage, 2280
Conference, 2543
Leadership, 2178
Strategy, 191
González custody case, 775
Highway and transit funding, 656
Internet tax moratorium, 1776
Managed care, 510
MTBE pollution, 191, 253–254, 662, 1890, 2082
Failure to ban, 2178
Party switch, 527
Senate balance of power, 2625
Superfund laws, 2178
Transportation appropriations, 1459
Water quality, 585–586, 2816
Smith, Judge Walter
Branch Davidian raid civil trial, 1818
Smith & Wesson
ATF weapons procurement, 1857
Gun control, 590, 1608, 2208
Gun violence liability suits, 1726, 1800, ***1834***, 1857
HUD lawsuit settlement, 1526, ***1630***, 2134
Pentagon weapons procurement, 1857
Police weapons procurement, 1726, 1800, 1893
Shell casing imaging, 1800
"Smart gun" technology, 1527, 1608
Smoking. *See Tobacco*

Snell, former Rep. Bertrand H., R-N.Y. (1915-39)
Deaths in the 72nd Congress, 2512
Snowbarger, former Rep. Vince, R-Kan. (1997-99)
Congressional elections, 2461
Snowe, Olympia J., R-Maine
Airline regulation, 1675
Campaign finance, 809, 1384, 1448, 1516
Coast Guard authorization, 1884
Committee ratios, 2649
Congressional elections, 15, 1931, 2466, 2642–2643
High-speed Internet service, 766
Home heating oil reserve, 1813
Managed care, 510
Medicare givebacks, 2814–2815
Military abortions, 1548
Missile defense, 1747
Navy fleet decline, 1750
Salmon conservation, 1258, 1802
Senate balance of power, 2642
Tire recall, 2141
V-22 Ospreys, 2864
Women serving on submarines, 1126
Snyder, David
Automobile safety, 2409
Fuel economy standards, 1174
Trucking safety, 2030
Snyder, Vic, D-Ark. (2)
Microsoft lobbying, 834
Terrorism, 488
Sobel, David L.
Internet pornography access for minors, 2546
Social policy. *See Anti-poverty programs; Community development; Crime and criminal justice; Education; Family and marital issues; Welfare and social services; specific issues*
Social Security. *See also Social Security Administration*
Child and dependent care, ***1837***
Congressional accomplishments, 2518–2519
Debt reduction, 2124
Earnings limit, 353–354, 467–468, ***492***, 576, ***658–660***, ***722***, 749, 770, ***788***, 889, 1036, 2588
Legislative summary, 2918–2919
Repeal, 1781
Republican tax cuts (chart), 1783
Fraud-fighting legislation, 1817
KidSave Account, ***1762***
Private savings accounts, 660, 749
Privatization, 1980
Public debt interest savings, ***1837***
Reform, 658–659, 769–770
Social Security Disability Insurance (SSDI) trust fund, 1791
Social Security numbers, 1817, 1990–1991, 1991, ***2496***, 2540, 2863
Solvency, 83, 658–659, 769–770, 1784, ***1838***, 2659
Statistics, 2389
Surplus, 120, 555, 1593, 2119, ***2230***, 2387, 2388–2389
Surplus lockbox, ***1554***, ***1554***, 1594, 2635–2636
Survivor's benefit increase, ***1837***
Taxable benefits
Democrat rally transcript, 1917
House action, 1782, 1786, 1861, 1875, ***1912***
Republican rally transcript, 1907
Republican tax cut roster (chart), 1783
Senate action, 1720, ***1762***, ***1837***
Trust fund, 769
Social Security Administration (SSA). *See also Social Security*
Budget, 308, 1590
Computer security, 2149
Cybercrime, 473
Identity theft, 543
Social Security Disability Insurance (SSDI) trust fund, 1791
Social Security earnings limit, 467, 770
Social Security number privacy issues, 1991
Society of Professional Journalists
Leaking classified information, 2600
Soft money. *See Campaign finance*
Sokolski, Henry
Russia sanctions, 426
Solar energy. *See Energy*
Solarz, former Rep. Stephen J., D-N.Y. (1975-93)
Armenian genocide, 2249
India, 583
Solis, Rep.-elect Hilda, D-Calif. (31)
California House race, 1864, 2183–2184, 2455–2456
Election results, 2643, 2653
Profile, 2681
Solomon, former Rep. Gerald B.H., R-N.Y. (1979-99)
Armenian genocide, 2249
Campaign finance, 518–519
Committee chairmanships, 2657
India and Pakistan, 578
Lobbies and lobbying, 519
Portraits of committee chairmen, 1668
Solomon, Richard H.
China trade status, 1247
Somalia
U.N. peacekeeping operations, 2031–2032
Sonefeld, Otto
High-speed rail service, 134
Song, Yongyi
Detention in China, 197
Sorrell, Thomas
Military housing, 945–947
Souby, Jim
Conservation and Reinvestment Act (CARA), 1940, 1941
Souder, Mark, R-Ind. (4)
Appropriations, 1381
Community development block grants, 844
Employment discrimination, 899
Fatherhood initiatives funded by federal support, 2081
NEA appropriations, 1373–1375
Needle exchange program in the District of Columbia, 2145, ***2160***
Souter, Supreme Court Justice David H.
Amchem Products Inc. v. Windsor, 184–185
Buckley v. Valeo, 184–185
Crosby v. National Foreign Trade Council, 1549
Dickerson v. United States, 1595
Pegram v. Herdrich, 1460
Presidential elections, 2856
Stenberg v. Carhart, 992–993, 1612
Supreme Court as an election year issue, 2070–2071
United States v. Playboy Entertainment Group, 1279
U.S. v. Morrison, 1188
Violence Against Women Act, 1188
South Africa
Cheney House voting record, 1871
Drug patents, 1021–1023
Sanctions, 457–458, 1871
South Carolina
Judgeship creations, 2541
Primary results, 648
State legislature, 2671
South Dakota
Community center in Aberdeen, 2479
Homestead exemption, 2420, 2480
Initiatives and referenda on the 2000 ballot, 2672
Rural water system, ***1302***
State inheritance taxes, 2672
South Korea
Military construction projects, 1624
North Korea energy needs, 2426
North Korea relations, 1747, 2426
Southern Co.
Electricity deregulation advertisement spending, 1956
Soviet Union. *See also specific countries*
Dissolution, 2392, 2398
Helsinki Commission, 1123
MFN status to communist countries, 1168
Missile defense history, 1971, 1972
U.S. nuclear threat reduction programs, 1820, 1821
Space. *See also NASA; Satellites*
Apollo Exploration Award, ***2294***
Space launch liability, 2487
Space-Based Infra-Red System, Low-altitude (SBIRS-Low)
Defense authorization, 2490
Special Aging Committee (Senate)
Chairmanship for the 107th, 2662–2663
Special education. *See also Individuals with Disabilities Education Act*
District of Columbia, 2145
House passed, 1048
Labor-HHS appropriations, 1398, 1451–1452, ***1482***, 2594, 2862
Partisan differences, 974
Senate action, ***488***, ***918***, 2219–2220
Special Forces (U.S.)
V-22 Ospreys, 2865
Special Whitewater Committee (Senate)
Whitewater investigation, 2221
Specter, Arlen, R-Pa.
Amtrak leasing of vehicles from GSA, 1804
Appropriations endgame, 2078
Arctic National Wildlife Refuge drilling, 837
China nuclear espionage, 427, 557, 1825, 2491
China trade status, 197
Clinton judicial nominations, 468
Clinton vetoes, 2868
Colombia aid, 1130
Contribution disclosures (IRS section 527), 1384
Cuba trade sanctions, 2335
Electoral overhaul, 2855
ESEA authorization, 1105
Estate and inheritance taxes, 1717
González custody case, 183
Intelligence authorization, 2359
Labor-HHS appropriations, 1111–1114, 1597, 1599, 1861, 1889, 2483, 2858
Managed care, 1391, 1598
Medical mistakes, 117, 188, 417
Medicare prescription coverage, 823
NIH budget, 886, 1114
Organ allocations, 443
Physician-assisted suicide, 995
Santorum congressional election, 2313
Stem cell research, 357–358, 994, 2028
Tire recall, 2079
Speir, Robert A.
POGO investigation, 1740, 1817, 2551
Spence, Floyd D., R-S.C. (2)
Armed Services Committee, 629
Bateman obituary, 2129
Defense authorization, 1749
Defense budget, 555, 1203
Hate crimes, 2146, 2229
Kosovo, 1201
Nuclear weapons workers' compensation, 2358
Supplemental appropriations, 814
Term limits, 633
Terrorism, 488
USS *Cole* attack, 2423
Sperling, Gene
Bankruptcy overhaul, 2353
Budget surplus, 287–288
Community development, 1883
Debt reduction, 2121
Development incentives for religious organizations, 1264
Foreign debt relief, 2228–2229
Labor-HHS appropriations, 1714
Tax policy, 54
Sperry, Peter
Farm aid, 454
Sport Utility Vehicles. *See Automobiles and automobile industry*
Sports
Boxing regulations, 906, 1285
Sexual discrimination in sports, 1618
Spotila, John T.
Internet privacy, 1466
Spratt, John M. Jr., D-S.C. (5)
Budget process overhaul, 1178
Budget resolution, 644–646, 886
Bush and Cheney leadership style, 2845–2846
Debt reduction, 1518
"Marriage penalty" tax, 240
Missile defense, 373
National Nuclear Security Administration, 329
Nuclear weapons laboratory security, 1620
Social Security surplus, 231–232
SSA. *See Social Security Administration*
Stabenow, Debbie, D-Mich. (8)
Bankruptcy overhaul, 2811
Campaign finance, 2467, 2624
China trade status, 745
Congressional elections
January preview, 14
September preview, 2185
October preview, 2465
November preview, 2583
Abraham's moderate viewpoints, 1934
Campaign finance, 1087, 2194
Education issues, 2191
Results, 2642–2643, 2647
Education, 2191
"Marriage penalty" tax, 290, 1781
Medicare prescription coverage, 398, 1439
Office space, 2792
Profile, 2674
Stachelberg, Winnie
Hate crimes, 2350
Stallman, Bob
Water quality, 1733
Standards of Official Conduct Committee (House)
Brown, Corrine bribery allegations, 2220–2221
Chairmanship for the 107th, 2667
Dixon obituary, 2810
Shuster misconduct investigation, 2329, 2406
Stanton, Mike
Automobile safety, 2351
Stanton, Robert G.
Bandelier National Monument fire, 1401
Stark, Pete, D-Calif. (13)
China trade status, 743, 1169
Foreign sales corporations, 1877, 2128, 2738–2739
Medicare givebacks, 1880, 2485, 2861
Medicare prescription coverage, 367, 900, 1523, 2520
Medicare+Choice, 1185
Social Security benefits, 1786, 1875
Tax credit to help the uninsured, 2064
Starkloff, Max J.
Medicaid Community Attendance Services and Supports Act, 1790
START. *See Strategic Arms Reduction Treaty*
State, Department of. *See also under Appropriations*
Authorization, ***2434***
Budget, 303, 1134
China human rights, 1057
Colombia aid, 90
Computer security, 2149
East Timor, 329
Educational and cultural exchange program, ***1630***
Embassy security, 260
Export controls, 488, 781, 850, 1623, 1904
Foreign aid for Palestinian Authority, 1906
H-1B visas, 480, 901
Intelligence authorization, 2359, 2424, 2819
Intelligence budget, 140, 1001
International adoption, 915, 2228
International Criminal Court, 144
Military aid, 2089
International Military Education and Training (IMET) program, 193–194
Personnel policies regarding security, 1623
Polygraph testing of employees, 2491
Reorganization, 342
Security breaches, 2229, 2290
Sex trafficking, 1898, 2348, 2411
Sheaks, Owen James confirmation as assistant secretary of State for verification and compliance, 1623
Terrorism victims, ***2428***, ***2430***, ***2496 (Corr.)***
U.N. peacekeeping, 1132
University and college international development earmarks, 1511
Visa waivers, 845
State and local government. *See also Block grants*
ADA lawsuits, 1792
Amtrak bond measure, 1738
Colorado state legislature, 2671
Community renewal, 2549
Conservation and Reinvestment Act (CARA), 1888
DNA crime evidence, 1897
Drug control funding, 1886
Drunken driving standards, 1942
Education funding, 2190–2191, 2551
Electricity deregulation, 1965–1969
Everglades restoration, 2217
Florida state legislature, 2671
Indian casino gaming permits, 1802, 2341
Internet gambling, 1808
Internet lotteries, 1736
Internet pornography access for minors, 2546
Internet taxes, 1776
Juvenile justice legislation, 1727–1728
Law enforcement grants, 1806
Missouri state legislature, 2671
Nebraska state legislature, 2671
Pennsylvania state legislature, 2671
Property tax compensation for, 1802
Redistricting, 2458, 2469
South Carolina state legislature, 2671

State and local government *(cont.)*
State and federal income taxes, 2472, 2672
State Criminal Alien Assistance Program, 1806
State inheritance taxes, 2672
State's rights, 2146
Telephone tax (cellular and wireless), 1740
Texas state legislature, 2671
State Farm Mutual Automobile Insurance Company
Tire recall, 2080, 2206
State of the Union address
Key proposals, 179–181
Republican response, 161, 187, 209–211
Text, 180, 200–208
Stearns, Cliff, R-Fla. (6)
Congressional elections, 2385
FCC Office of Media Relations, 1609
Physician collective bargaining, 1600
Steele, Robert D.
CIA critique, 141, 143
Steelman, Deborah
Thomas, Bill, R-Calif. (21), 1581
Steere, William C. Jr.
Prescription drug imports, 1804
Steering Committee (House)
Committee chairmanships selection process, 2796–2801
Members and mission (chart), 2800
Stein, Dan
H-1B visas, 361, 1363
Stenberg, Don
Nebraska Senate race, 2466, 2647
Stenholm, Charles W., D-Texas (17)
Agriculture appropriations, 2415
Agriculture research funding, 1043
Budget, 2531
Bush Cabinet, 2844
Bush presidency, 2852
Cabinet appointments, 2798–2799
Campaign finance, 1084
China trade status, 445
Committee chairmanship bid, 634
Commodities exchange regulation, 1613
Congressional balance of power, 2650–2651
CQ party unity rating, 2760
Estate and inheritance taxes, 1379, 2074
Gephardt profile, 2580–2581
Hastert leadership style, 2254
"Marriage penalty" tax, 2127
New Democrats, 2415
Rangel relationship, 2015
Resource conservation for farmers, 1603
Social Security, 468, 660
Wool and mohair producer subsidies, 1731
Stephens, James L.
Kolbe Republican National Convention speech, 1936
Stevens, Supreme Court Justice John Paul
D.C. representation in Congress, 2487
Dickerson v. United States, 1595
FDA v. Brown & Williamson Tobacco Corp., 661
Presidential elections, 2854–2856
Retirement, 1188, 1669
Stenberg v. Carhart, 1612
Supreme Court as an election year issue, 2070–2071
United States v. Playboy Entertainment Group, 1279
Stevens, Larry
Kolbe Republican National Convention speech, 1936
Stevens, Ted, R-Alaska
Alaska SeaLife Center, 2322
Alaska Territorial Guard honors, 2179
Alaskan fishing rights, 2858
Anchorage senior fitness center, 1657
Appropriations
Agriculture, 1109
Defense, 1749, 1819
Endgame, 2256, 2474, 2808, 2858–2859
Energy and Water, 1811
Foreign operations, 1824, 2154, 2554
Labor-HHS, 1111, 1599, 2402, 2483, 2590
Legislative branch, 1798
Military construction, 1131, 1210
Supplemental, 525, 753–754, 813, 1100, 1257, 1382, 1714, 2261
Treasury-Postal Service, 1800, 2196
VA-HUD, 2133
Arctic National Wildlife Refuge, 657
Budget cycles, 241
Budget resolution, 465, 646, 813, 822
Children's health insurance, 1540
China trade status, 1246, 1407, 1477
Colombia aid, 425, 484–485, 526, 1130
Committee ratios, 2804, 2849
Continuing resolutions, 2531
Cost-of-living adjustments (COLAs), 2597
Crab crash relief, 1657
Debt reduction, 1518
Defense budget, 1206–1207, 1289, 1405
Earmarks to replace a wooden dam in Alaska, 2384
Electronic signatures, 1396
FAA authorization, 192, 469, 538
Farm aid, 1803
Gun safety kits, 1806
High-speed Internet service, 766
Indonesia, 193
Internet taxes, 1116–1117
Kosovo, 887, 1130–1131
Lame-duck session, 2587
Leaking classified information, 2600
"Marriage penalty" tax, 1719
Military aircraft leasing, 1472
International Military Education and Training (IMET) program, 193
Missile defense, 913
Navy fleet decline, 880
New Mexico wildfires, 1591
North Pacific Marine Research Institute, 1657
Retirement and pension legislation, 2138, 2179
Road-building ban, 2741
Russian aid to Iran, 426
Sanctions, 1589
School of the Americas, 193
Tlingit Indians logging in Alaska, 2323
Stocks, bonds and securities. *See also Banks and banking; Business interests; Commodity Futures Trading Commission; Securities and Exchange Commission*
America's Private Investment Companies, 896
Amtrak bond measure, 1738
Bankrupt companies and derivative swaps, 2545
Commodity Exchange Act reauthorization
House subcommittee vote, 1524, 1816
House committee vote, 1885
House passage, 2484, ***2496***
Senate committee vote, 1613
Senate clears conference report, 2857
CFTC and SEC agreement, 2150
Legislative summary, 2896
Negotiations, 2214, 2544, 2817
Overview, 1987–1989
Derivative market growth, 1504
Employee stock options, ***919***, 1049, ***1064***
Hedge fund disclosure, 604
Internet fraud, 1806
Mutual funds, 604, 846, ***854***
Oil prices, 2207
Online trading, 416–417, 968
Savings bonds, 1784
School modernization bonds, 771
Shad-Johnson Accord, 1525
Stock transaction fees, 369, 417 (Corr.), 2355, 2851
Stockton, Danielle Brian
POGO investigation, 1740
Stoecker, Dean
Redistricting software, 347
Stoker, Mike
House campaign, 1936
Stoler, Tom
H-1B visas, 361
Stone, Ray
Economic forecasts, 294
Storey, Tim
Redistricting, 346–347, 2671
Strategic Arms Reduction Treaty (START)
Ratification, 59, 912–913
Strategic Arms Reduction Treaty (START II)
Russian approval, 1975
Strategic Petroleum Reserve
Background, 593–594, 655–656
House action, 1576, 1605, ***1634***, 1813
House clears, 2548
House passes, 893
Law expires, 764
Legislative summary, 2904
Senate action, 1576, 1884
Senate vote, 2481
Stalled, 2207, 2277
Truckers' position, 412
Stratman, Sam
Gun control, 902
Stretch, Clint
"Marriage penalty" tax, 240
Tax cut proposals, 54
Strickland, Ted, D-Ohio (6)
DOE compensation for workers exposed to radiation and toxic chemicals, 1961
Strossen, Nadine
Internet privacy, 637
Stultz, Mark
Electricity deregulation, 950
Stump, Bob, R-Ariz. (3)
Committee chairmanship bid, 629, 2724, 2801
Veterans' benefits, 2487
Stupak, Bart, D-Mich. (1)
China trade status, 1167
Nutrition program for the elderly, 1603
Sublette, Bill
Florida House race, 2459
Submarines
Navy fleet decline, 1750
Nuclear-powered submarines, 2490
Russian submarines, 1812
Women on submarines, 1126, 2490
Sudan
Foreign aid, 673, 2555
Human rights, 1056
Sanctions, 111, 1056, 1265, 1381, 1509, 2335
House action, 1602, 1800
House vote, 2555
Sudbay, Joe
Gun control, 591
New York Senate race, 1334
Sugamell, Glenn
Property rights, 1542
Sullivan, Daniel L.
Sales tax calculation software, 75
Summers, Secretary of Treasury Lawrence H.
Bankrupt companies and derivative swaps, 2545
China trade status, 1055
Commodity futures regulation, 1524, 1988
Debt reduction, 2121
DLC role, 1986
Electronic signatures, 1030
Estate and inheritance taxes, 1261, 2074
Foreign aid, 2425
Foreign debt relief, 264, 288, 487, 1744, 2089, 2228–2229, 2361
IRS oversight board, 2018
"Marriage penalty" tax, 238
Retirement and pension legislation, 1785
School construction tax incentives, 2405
Tax code overhaul, 830
Tax policy, 1780, 2263
Telephone excise tax repeal, 1285
Year-end tax package, 2533
Sun Country
Airline competition, 1675
Sun Microsystems Inc.
Cybercrime, 473
Sunkist Growers
Citrus imports from Argentina, 1928
Sununu, John E., R-N.H. (1)
Appropriations, 1454, 2078, 2321, 2859
Committee chairmanship bid, 2797
Fuel economy standards, 1462
Internet taxes, 76
Supreme Beef Processors Inc.
Salmonella testing, 1804
Supreme Court. *See also Law and judiciary; Supreme Court cases*
ADA, 1789
American Heritage Rivers Initiative, 548
Boy Scouts of America, 2113
Campaign finance, 2719
Capital punishment cases, 1326–1327
Census Act and statistical sampling, 347
Close rulings, 1670
D.C. representation in Congress, 2486–2487
Election year issue, 168, 2069–2071
EPA and compliance costs, 1527
Fair Labor Standards Act, 81
Gender-motivated crime, 1110
Gun control, 81, 168
Hate crimes, 1533
Homosexuals in the military, 88
Indian tribe gambling, 81
Intellectual property, 81
Internet taxes, 72, 1117
Jones, Paula Corbin, 2772
Military health care, 982
NEA standards, 1374
Nixon tapes, 2772
Nuclear waste jurisdiction, 81
"Partial birth" abortion, 839, 992–993, 1612, 1891
Policy shaping force, 168
Politics in the courts, 523, 2771–2773, 2794–2795
Presidential election, 2771–2773, 2794–2795, 2854–2856
Redistricting, 2772
Religious expression, 81
State and federal issues, 1669–1670
Tobacco regulation, 625, 661
U.S. troops in Kosovo, 1201
Violence against Women Act, 1188
Supreme Court cases. *See also Supreme Court*
Alden v. Maine, 81
Amchem Products Inc. v. Windsor, 413
Apprendi v. New Jersey, 1670
Boulahanis v. Board of Regents, 1618
Boy Scouts of America v. Dale, 1670
Buckley v. Valeo, 184, 1448, 1515–1516
Calderon v. Thompson, 1327
Callins v. James, 1327
City of Boerne v. Flores, 81, 2029
Coker v. Georgia, 1326
College Savings Bank v. Florida, 81
Colorado Republican Federal Campaign Committee v. FEC, 184
Crosby v. National Foreign Trade Council, 1549, 1589
Dickerson v. United States, 1595, 1670, 2772
Dred Scott v. Sandford, 2071
Employment Division, Department of Human Resources v. Smith, 2029
Enmund v. Florida, 1326
FDA v. Brown & Williamson Tobacco Corp., 661, 1670
Florida v. College Savings Bank, 81
Ford v. Wainwright, 1326
Furman v. Georgia, 1326–1327
Geier v. American Honda Motor Co., 1670
George W. Bush, et al., petitioners v. Albert Gore Jr., et al., 2940–2943
George W. Bush v. Palm Beach County Canvassing Board, 2779–2780, 2795, 2824–2825
Gideon v. Wainwright, 1329
Gregg v. Georgia, 1326–1327
Illinois v. Wardlow, 1670
Kimel v. Florida Board of Regents, 80, 1670
Marbury v. Madison, 2773
McClasky v. Kemp, 1326
Miranda v. Arizona, 1595, 1670, 2772
NAACP v. Alabama, 1448
Natsios v. National Foreign Trade Council, 455, 576
New York v. U.S., 81
Nixon v. Shrink Missouri Government PAC, 184
Ortiz v. Fibreboard, 413
Payne v. Tennessee, 1326
Pegram v. Herdrich, 415, 1460
Perry v. Lynaugh, 1326
Planned Parenthood of Southeastern Pennsylvania v. Casey, 992, 1612
Printz v. U.S., 81
Quill Corp. v. North Dakota, 72, 1117, 1338
Reno v. Condon, 80–81
Roe v. Wade, 168, 749–750, 774, 839, 992, 1612, 2070–2071, 2527
Seminole Tribe of Florida v. U.S., 81
Stenberg v. Carhart, 992–993, 1612, 1669, 1670, 1891, 2269
Texas v. Johnson, 765
United States v. Morrison, 1610
United States v. Playboy Entertainment Group, 1279
University of Alabama Board of Trustees v. Garrett, 1792
U.S. Term Limits, Inc. v. Thornton, 236
U.S. v. Locke, 1670
U.S. v. Lopez, 81, 1188
U.S. v. Morrison, 1188, 1533, 1670
U.S. v. Playboy Entertainment Group Inc., 1670
Vermont Right to Life Committee, Inc. v. Sorrell, 1516
Surface Transportation Board
Diesel fuel prices, 657
Rail mergers, 1672, 1673
Swain, Jeffrey
China trade status, 447
Sweeney, John E., R-N.Y. (22)
Adjournment strategy, 2076
Airline regulation, 1671
Airport slot restrictions, 596
Committee chairmanships selection process, 2797
FAA authorization, 537

Sweeney, John E., R-N.Y. (22) *(cont.)*
Internet gambling, 1617
Presidential elections, 2769
Sweeney, John J.
China trade status, 123, 907–908, 911, 1251
School construction and repair, 2536
Sweitzer, Donald R.
Amtrak reform, 190
Swift, former Rep. Al, D-Wash. (1979-95)
Campaign finance, 1084–1089, 1093
Swissman, Neil
Nurse anesthetists, 2575
Switzerland
Bank for International Settlements, 2484, 2544, 2817
Sy, Roger
Bioengineered food, 940–941
Syria
Immigration status for Syrian Jews in the U.S., 2428
Sanctions, 111
Shepherdstown peace talks, 60
Terrorist support, 60

T

Taft, former Sen. Robert A. Jr., R-Ohio (1939-53)
Senate balance of power, 2641, 2763
Taft-Hartley Act. *See under Campaign finance; Labor and labor unions*
Taiwan
Arms trade, 953–954
China relations
Issues in U.S. politics, 118–119, 2399
Taiwanese presidential election, 423–424, 607–608, 675
U.S.-China trade relations, 423–424, 607–608, 675, 1122
U.S. missile defense, 1976
U.S.-Taiwan military relations, 262, 675, 953
Election of Shui-Bank Chen, 675
Elections, 954
Israel radar sale to China, 1744
Taiwan Relations Act, 954
Taiwan Security Enhancement Act, 954, 1057
Taiwanese presidential election, ***788***
U.S. relations, 262, 2399
WTO admission, 375, 2225, ***2232***
Taiwan Relations Act 1979
Taiwan arms trade, 954
Taiwan Security Enhancement Act
Taiwan arms trade, 954
Tajikistan
U.N. peacekeeping, 1745
Talbott, Strobe
India nuclear tests, 579
Missile defense, 1976
Russia aid, 852
Talent, James M. R-Mo. (2)
Community development, 896–897, 1263, 1882, 2263, 2549
Election results, 2656
Gubernatorial elections, 2470, 2671
Recorded music copyrights, 1241
Republican rally transcript, 1907
Talisman, Jonathan
Estate and inheritance taxes, 1260
Foreign sales corporations, 1877
Retirement and pension legislation, 1721
Tancredo, Tom, R-Colo. (6)
Campaign finance, 629
Congressional elections, 2472
Gun control, 590–591, 2472, 2672
Immigrant amnesty, 2418
Tang Jiaxuan
Missile defense, 1976
Tanks (military)
Light tank to replace the M-1, 2490
M-1 and Bradley troop carrier budget, 326–327, 1205, 1474
M-1 appropriations, 1822
Robot ground combat vehicles, 2490
Tanner, John, D-Tenn. (8)
China trade status, 742
Estate and inheritance taxes, 1377–1379, 2125
Hastert leadership style, 2254
Partisanship in the 106th-107th transition, 2721
Small-business taxes, 1261
Target Corp.
Violence in the media, 2135
Tassey, Jeffrey A.
Bankruptcy overhaul, 1535
Tate, former Rep. Randy, R-Wash. (1995-97)
Judicial activism, 168
Tauro, District Court Judge Joseph H.
State and local sanctions, 456
Tauscher, Ellen O., D-Calif. (10)
California House race, 1368
Campaign finance, 1709
Corporate political contributions, 2194
Missile defense, 1975
National Nuclear Security Administration, 92
Nuclear weapons laboratory security, 1620
Primary results, 528
Swing voters, 10
Tauzin, W.J. "Billy," R-La. (3)
America Online-Time Warner merger, 85
Automobile safety, 2206, 2279, 2351, 2408
Bliley retirement, 529
Broadcast standards for non-commercial stations, 1528
Campaign finance, 628–629
Committee chairmanship bid, 628–633, 2058, 2656, 2801
Conservation and Reinvestment Act (CARA), 1097, 2341
Electricity deregulation, 1964, 1968
Endangered Species Act, 1542
Gridlock, 162
High-speed Internet service, 766, 1810
House and Senate legislative procedure, 1036
Internet gambling, 1617, 1736, 1808
Internet privacy, 640, 1273
Internet taxes, 76
Junk e-mail, 951–952
Long-distance data transmission, 7, 110, 1810
Low-power radio stations, 906
Managed care, 510
Microsoft lobbying, 834
New House Financial Services Committee, 2841
Party switch, 633
Presidential elections, 2725
Reciprocal compensation, 2218
Rural TV loan guarantees, 601, 774
Tire recall, 2058, 2079, 2141–2142
Tavenner, Marilyn
Medicare givebacks, 1880
Tax Analysts
Confidentiality of information, 2513
Taxes and taxation
Abducted children claimed as dependents for tax purposes, ***2294***, 2860
Adjournment strategy, 2024, 2027, 2073–2076, 2116–2126
Alaskan whale hunters, 2262
Alternative Minimum Tax (AMT), 240, 757–758, 1038, 1450
Amtrak bond measure, 1738, 2533–2534, 2548, 2859
Budget and taxes breakdown, 748
Bush policy
Budget resolution amendment, 755, 823, ***859***
Congressional balance of power, 2766
Economic slowdown, 2809
Election issue, 2669
Estate and inheritance taxes, 1658–1659
Proposal, 536
Reischauer opinion, 2636
Strategy, 2799, 2850
Ways and Means committee agenda, 2659
Business meals, ***562***
Business taxes
Adjournment strategy, 2123– 2125
Issues facing the 107th Congress, 2669
Legislation, 1661, 1705
Packages compared, 535
Republican tax cuts (chart), 1783
Capital gains tax
House committee vote, 604
Archer efforts, 2739
Commodity Exchange Act reauthorization, 2214
Community renewal provision, 2533
Estate tax amendment, 1720
Income earned abroad example, 2592
"Marriage penalty" amendment, 1784
Retirement and pensions provision, 2075
Year-end tax bill provision, 2125, 2860
Cheney house voting record, 1871
Clinton tax overhaul proposal, ***920***
Community development incentives
House committee approval, 896–897
House passage, 1882–1883, ***1909***
House adopts conference report, 2532–2534
Senate clears conference report, 2857, 2860
Clinton-Hastert agreement, 1263–1264
Highlights, 1883, 2533
Key votes, 2881–2882
Legislative summary, 2919
Outlook, 1662, 2120, 2327
Riders possibly attached, 2125, 2199, 2262–2263
Stalled, 2591, 2739
Veto threats, 2549
Year-end tax package, 2327–2328, 2405, 2475
Computer donations to schools, 472, ***489***, 2513, 2534
Confidentiality of information, 2513, 2860
Congressional accomplishments, 2518–2523
Congressional strategy, 53–54
Constitutional amendment to raise taxes, 830, ***922***
Consumer Price Index tax revisions, 2739, 2860
Contribution disclosures (IRS section 527)
House committee vote, 1515–1516
House passage, ***1634***
Senate passage, 1587–1588, ***1628***, 1710
527 organizations identified, 1091
Defense authorization amendment, 1383–1384, ***1411***, 1748
DeLay position, 1777
Estate tax provision, 1379
FEC meeting, 1161
Key votes, 2868, 2871, 2880
Lawsuit questioning constitutionality, 2086
Legislation crafting, 736, 1161
Legislative summary, 2884, 2898
Lieberman profile, 1977, 1980
Momentum grows, 1447–1448
Overhaul proposals, 1084–1087, 1092, 1093
Taxpayer privacy amendment, 830
Website disclosures, 1961
Corporate tax shelters, 292, 1038, 2126, 2328
Democrat rally transcript, 1917
Diesel fuel tax, 411–412, ***859***, 1813, 1898, 2085, 2548
E-commerce, 110–111, 639, 2390–2391
Education savings accounts
House action, 667
Legislative summary, 2900–2901
School construction issue, 771
Senate action, ***489–491***, 1720, 1783, ***1837***, 1978, 1980
Senate debate, 419
Electric utilities, 1969
Electricity produced by biomass or poultry waste, 2263
Estate and inheritance taxes
House committee approval, 1260–1261
House passage, 1377–1379, ***1416***, ***1480***
House attempt to override, 2074, ***2094***
Senate passage, 1717–1720, ***1838***
Veto, 2024, 2045
Amendments, ***1760***, ***1761–1762***, ***1837***
Appropriations endgame, 2125–2126
Bush legislative agenda, 2847–2850
Community renewal amendment, 2263
Congressional accomplishments, 2518–2523
Hastert letter to Clinton, 2096
Issues facing the 107th Congress, 2669
Key votes, 2868, 2878–2879
Legislative summary, 2883, 2921–2922
Receipts, 1240
Republican strategy, 1781, 1783, 1861
Wrap-around procedure, 1856
Year-end tax package, 2328, 2534
Excise tax on companies that produce alcohol, 2513
Exempt organization disclosure, 830
Farmers' exclusion of lawsuit payments from taxable incomes, 2513
Federal and state income taxes, 2472, 2549, 2669, 2672
Fuel efficient cars, 1175
Gasoline tax
Budget resolution amendment, 755, 837, ***859***
Bush plan, 577, 823
Conservative Action Team, 646
Critics, 593–594
Estate tax amendment, 1720, ***1761***, 1813
History, 763
Lott's determination, 762, 763
Outlook, 539–540, 656
Revenue, 1459, 2142
Revenues, 2142
Senate debate, ***794***, 893–894, ***918***, 1036
Health insurance, 1783, 2062–2065
Income earned abroad
House committee preview, 1038
House committee vote, 1877
House passage, 2128, ***2158***
House adopts conference report, 2532–2534, ***2562***
House clears bill, 2720, 2738–2739, ***2748***
Senate committee vote, 2200
Senate passage, 2591–2592
Issues facing the next president, 2393
Legislative summary, 2922–2923
Stalled, 2264, 2640
Support for bill, 2076
WTO ruling, 328, 427, 557
Year-end tax package, 2327–2328, 2405, 2475
Income earned in District of Columbia, 531–536
Initiatives and referenda on the 2000 ballot, 2472, 2672
Internet
House committee approval, 1050–1051
House passage, 1116–1117, 1140
Senate action, 841
Bush legislative agenda, 2850
Issues facing the next president, 2391
Legislative summary, 2923–2924
McCain efforts, 1776
National Governors' Association, 282, 475
Outlook, 72–76, 111, 1662, 2120
Republican agenda, 1658
Stalled, 625, 895, 1338
State laws, 1031
Voice transmission tax, 1189
IRS abuses, 988
Issues facing the next president, 2388–2389
Kansas City Compact, ***1908***
Legislative standings, 397
"Marriage penalty" tax
House committee approval, 238–240
House passage, 290–292, ***330***, 1705, 1718–1719, ***1756***, ***1828 (Corr.)***
House adopts conference report, ***1832***
House attempt to override, 2074, 2127, ***2158***
Senate committee approval, 757–758, 1592–1594
Senate debate, 887–889, ***919***, 988, ***1004***
Senate clears conference report, 1780–1784, ***1841***, ***1914***
Conference, ***1828***
Veto, 1992, 2024
Amendments, ***1838–1839***, ***1840–1841***
Appropriations endgame, 2125–2126
Budget resolution amendment, ***858***, 885
Bush legislative agenda, 2847–2850
Community renewal amendment, 2263
Congressional accomplishments, 2518–2523
Education savings accounts amendment, ***490***
Election issues, 1035
Highlights, 1784
Key votes, 2868, 2873–2874
Legislative summary, 2883, 2920–2921
Medicare prescription coverage scheduling, 1592, 1729, ***1762***, ***1830***
Republican rally transcript, 1907
Republican strategy, 53–54, 1450, 1861
Social Security earnings test amendment, 467
Women's priorities, 749
Wrap-around procedure, 1856
Year-end tax package, 2534, 2588
Medical savings accounts, ***1817***
Congressional accomplishments, 2520
Republican tax cuts (chart), 1783
Middle-income tax relief, 54
Minimum wage and tax cuts package
House action, 442
House passage, 531–536, ***560***, ***562***, 843, 1049
House adopts conference report, 2532–2534, ***2562***
Bankruptcy legislation
Senate passage, 243–247
Compromise bill established, 1195
Negotiations, 602, 669, 894
Retirement savings and bankruptcy protection, 1045
Stalled, 2353
Blue slip procedure, 392
Budget resolution amendment, 824, ***918***
Congressional accomplishments, 2518–2521
Election issues, 2639–2640
Hastert-Clinton efforts, 2024, 2075–2076, 2096, 2199

Taxes and taxation *(cont.)*
Minimum wage and tax cuts package *(cont.)*
Hastert profile, 2253–2254
High-tech workers, 361
Income earned abroad, 2591, 2739
Issues facing the 107th Congress, 2670
Key votes, 2868, 2876
Leadership positions, 397, 1336
Legislative summary, 2883, 2884, 2901
Omnibus appropriations, 2859, 2860
Outlook, 1337, 1662, 1861–1862, 2120, 2402
Republican agenda, 323
St. Croix Islands Heritage Center provision, ***2608***
Taxpayer privacy amendment, 830
Year-end tax package, 2123, 2327–2328, 2405, 2475
Native American tribes exemption from per-employee taxes, 2513
Omnibus fiscal 2001 appropriations, 2073, 2592
Payment in Lieu of Taxes, 2274
Property tax compensation for states, 1802
Railroad tax cuts, 1898
Republican agenda, 1658–1663, 1860–1861, 1864–1865
Republican rally transcript, 1907
Retirement and pensions
House passage, 1782–1783, 1785, ***1836***, 1864–1865, 2199, ***2230***
House adopts conference report, 2532–2534, ***2562***
Senate committee action, 2024
Senate committee vote, 2073–2075
401(k) pension plans, 1721
Bush legislative agenda, 2850
Hastert letter to Clinton, 2096
IRA contribution limits, 1720–1721
IRA tax bill to use for education programs, 53, 239
Outlook, 1662, 2120
Republican tax cuts (chart), 1783
Stalled, 2591, 2640
Year-end tax package, 2123–2125, 2263, 2327, 2405, 2475, 2739
Russian tax policy, 1856
Sales taxes, 75, 1776
State by state (map), 73
Savings accounts for farmers and fishermen, 1720, 2262–2263, 2534, 2659
Savings bonds cashouts, 1784
School supply expenses, 472
Small-business tax-free accounts to pay medical bills, 2860
Social Security
Earnings limit, 467–468, 1781, 1783, 2918–2919
Taxable benefits
House action, 1782, 1786, 1861, 1875, ***1912***
Republican tax cuts (chart), 1783
Senate action, 1720, ***1782***, ***1837***
State inheritance taxes, 2872
Status of appropriations, 1334
Stock options and futures, 2214
Tax bill veto, 239
Tax burden, 1377
Tax code overhaul, 830, ***920***, ***924***, 2669
Tax credits
Alternative fuel tax credit, 412, 2075
Automobile manufacturers who produce clean cars, 2178
Business tax credit, 1720
Child tax credit, 46, ***1837***
COBRA premiums, ***1839***
College tuition tax credits, 1720, ***1781***, ***1837***
Dependent care, ***1837***
Earned income tax credit (EITC), 82, 203, 291, 757
Bill highlights, 1784
Bush opinion, 2121, 2853
House action, ***1756***, ***1828 (Corr.)***, ***1832***
Senate action, 1594
Employer-provided child care, ***1837***
Health insurance premiums, 1783, 1784, ***1839***, 2065, 2475, 2532–2533, 2739
High-speed Internet service, 766
Long-term care, 1783, ***1837***
Low-income interests, 1883, 2123, 2533, 2549
Oil production tax credit, 893, 2262
Research and experimentation, 1720, ***1781***, 2869
School modernization and construction bonds, 2533, 2862
Small-business tax credit for pension plans, ***1782***, ***1830***
Student loans, 1720, ***1837***
Teacher tax credits, ***489***
Timber companies, 2533
Uninsured, 2065
Utilities that buy and plant forest land, 2178
Vaccines, 2155, 2533
Work Opportunity Tax Credit, 536, ***560***
Tax cuts
Agenda for 2000, 53–54
Budget, 285–286, 588–589, 755
Gephardt profile, 2580
Issues facing the 107th Congress, 2659, 2669, 2766
Issues facing the next president, 2388–2389, 2591–2592, 2632, 2635–2636
Leadership positions, 397
Legislative summary, 2883
Republican strategy, 1780–1784, 1795, 2097, 2567
State of the Union, 179–180
Vetoes in 1999, 53
Tax-exempt organization disclosure, 830
Taxpayer Bill of Rights, 888
Telephones
Cellular and wireless tax change, 1740
Excise tax repeal
House action, 2076–2077
House committee approval, 1189
House passage, 1285, ***1306***
House adopts conference report, 2138, ***2160***
Senate committee approval, 1465
Senate rejects conference report, 2208, ***2234***
Senate clears conference report, 2419, ***2429***
Veto, 2597, 2776
Archer's agenda, 1038
Bush's agenda, 2850
Clinton's position, 2196, 2475
Estate tax amendment, 1720, ***1762***
Gephardt's position, 776
Introduction of legislation, 605
Labor-HHS omnibus, 2860
Legislative summary, 2924
Republican agenda, 1861, 2405
Tax cuts (chart), 1783, 2327
Treasury-Postal Service provision, 1869
Tobacco taxes, 845
Universal Service Fund, 1189
Utility, vehicle, income and property taxes, 2472, 2672
Year-end tax package
Election issues, 2670
Highlights, 2533
House adopts conference report, 2532–2534, ***2562***
Labor-HHS appropriations, 2535–2536
Legislative summary, 2923
Negotiations, 2327–2328, 2405, 2475
Rifle shots, 2513
Stalled, 2591, 2639–2640, 2738–2739
Veto threat, 2521, 2588–2592, 2640, 2723
Taxware International Inc.
Sales tax calculation software, 75
Taylor, Charles H., R-N.C. (11)
Congressional elections, 2457
Investments in Russia, 2009
Legislative branch appropriations, 1039, 1102, 1519, 1798
Taylor, Gene, D-Miss. (5)
Gephardt profile, 2580
Military retirees' health care, 325, 981, 1204, 2580
U.S. troops in Colombia, 1128
Voting record, 2760–2761
Taylor, former Rep. James Willis, R-Tenn. (1919-39)
Deaths in the 72nd Congress, 2512
Taylor, Jerry
Strategic Petroleum Reserve, 764
Taylor, Mike
North Carolina House race, 2457
Taylor, Peggy
Congressional balance of power, 2765
Workplace ergonomics, 2736
Teamsters union
China trade status, 123, 740, 849, 907–908
Tech Law Journal
Voting scorecard proliferation, 1961
TechNet
Internet taxes, 76
Technology. *See Science and technology*
Tele-Communications Inc.
AT&T Corp. merger, 476
Telecommunications. *See Communications and telecommunications*
Telephones
Cellular and wireless phone tax, 1740
Excise tax repeal
House action, 2076–2077
House committee approval, 1189
House passage, 1285, ***1306***
House adopts conference report, 2138, ***2160***
Senate committee approval, 1465
Senate rejects conference report, 2208, ***2234***
Senate clears conference report, 2419, ***2429***
Veto, 2597, 2776
Archer's agenda, 1038
Bush's agenda, 2850
Clinton's position, 2196, 2475
Estate tax amendment, 1720, ***1762***
Gephardt's position, 776
Introduction of legislation, 605
Labor-HHS omnibus, 2860
Legislative summary, 2924
Republican agenda, 1861, 2405
Tax cuts (chart), 1783, 2327
Treasury-Postal Service provision, 1869
High-speed Internet access, 1810
Reciprocal compensation, 2218
Telemarketers blocking their identity on caller ID boxes, 2282, ***2298***
Universal service fee, 873, 2546
Universal Service Fund, 1189
Wiretapping, 2143, 2215, 2280–2281, 2733
Television. *See also Communications and telecommunications*
Blocking of adult content, 1279, 1669, 1978
Broadcast standards for non-commercial stations, 1528, 1617
Corporation for Public Broadcasting appropriations, ***1482***
Internet access, 476, 766, 1810
Local-to-local service, 2542
Presidential election projections, 2725
Public TV digital conversion, 1457
Rural TV loan guarantees
House subcommittee approval, 660
House committee approval, 369
House passage, 904, ***924***
Senate legislation, 418
Senate committee approval, 546
Senate passage, 773–774, ***794***
Senate clears conference report, 2541–2542, 2863
Audits of the USDA, 601
Legislative summary, 2925
Proposals, 255
Rider options, 1535
Tech economy agenda, 1189
V-chip, 2136, 2216, 2273
Violence in the media, 2135–2136, 2216, 2272–2273
Tenet, George J.
Alleged NSA spying, 1001
Computer security lapse, 261
Foreign policy issues facing next president, 2398
India and Pakistan, 675
Leadership, 139–143
Leaks of information from the White House, 2424
Profile, 140
Taiwan, 262
Terrorism defense, 259–261
Tennessee
Earmarks for wetlands project, 2384, 2417
Soul music museum in Memphis, 2479
Tennessee Valley Authority (TVA)
Budget, 309
Electricity deregulation, 478, 1193, 1969
Tenny, Dave
Road-building ban, 2741
Term limits
Committee chairmen, 630–631, 2656–2657, 2724, 2796
Governors, 2469–2470
Members of Congress, 56, 235–237, 628–634, 937
Terrorism
Anti-terrorism efforts, 1408, 2541, 2555, 2745, 2866
Attacks over the past 15 years, 2384
Biological terrorist attacks, ***2602***
Clinton's position on the anti-terrorism bill, 1905
Defense authorization, 2492
Deportation of suspected terrorists, 2283
Domestic terrorism, 2213
Foreign aid, 2227, ***2232***, 2348–2349, 2554
Foreign students attending U.S. colleges, 2745
Health infrastructure to combat biological terrorist attacks, 2550
Intelligence authorization, 2359
IRS, 2352, 2419
Terrorism defense, 1905, 2213, 2227, ***2232***
U.S. Customs Service, 2419
USS *Cole* attack, 2384, 2423, 2493, ***2496***, 2522, 2554, 2745
Victims suing for damages, 2410–2411, ***2428***, ***2430***, ***2496 (Corr.)***
Terry, Lee, R-Neb. (2)
Physician collective bargaining, 1600
Texas
Air Force maintenance depots, 2851
Children's health insurance, 1960
Commerce-Justice-State and Judiciary appropriations, 1806
Congressional elections, 14, 2460, 2584
Earmarks for helicopters, 1590
Education policy, 2394–2395
F-16 production, 1822
Homestead exemption, 2420, 2480
Houston transit system, 1118
Judgeship creations, 2541
Medicaid, 2067–2068
Redistricting, 2458
Religious discrimination lawsuit, 1883
Rio Grande water, ***2822***
Salmonella testing, 1804
Smog in Houston, 2479
State legislature, 2671
Watershed dams, 2816
Texas Civil Rights Project
Religious discrimination lawsuit, 1883
Textron Inc.
V-22 Ospreys, 2864
THAAD
Appropriations, 374
Thailand
Firestone tires, 2080
Thatcher, Mary Kay
Crop insurance authorization, 477
Farm aid, 452
Thierer, Adam D.
Internet taxes, 2391
Thiessen, Marc
Helms' health, 2793
Thomas, Bill, R-Calif. (21)
Campaign finance, 1445, 1581, 1582
China human rights, 1250
China trade status, 375, 743–745
Committee chairmanships, 632, 2659, 2797–2801
Congressional computer security, 342
Electricity deregulation, 1272
Estate and inheritance taxes, 1261
Health care, 117, 1582–1583, 2065
Managed care, 158, 249, 509, 513, 1274, 2137
Medicare, 47, 769
Medicare givebacks
House action, 2485
House passage, 2538–2539
Senate clears conference report, 2861
Debate, 1879–1880, 2414, 2739, 2815
Medicare prescription coverage
House debate, 367
Senate debate, 665
Congressional accomplishments, 2520
Democratic agenda, 1523
Election issues, 398, 1108
Republican agenda, 900, 1437–1440
Medicare+Choice, 1184
National Bipartisan Commission on the Future of Medicare, 1583
Nursing homes, 2112
Political contributors, 1582
Profile, 1580–1583
Tax-exempt organizations, 830
Ways and Means Committee chairmanship, 1443–1444, 1580–1583, 2013
Thomas, Supreme Court Justice Clarence
Buckley v. Valeo, 185
Dickerson v. United States, 1595
Presidential elections, 2855
Sexual harassment allegations, 1980

Thomas, Supreme Court Justice Clarence *(cont.)*
Stenberg v. Carhart, 1612
Supreme Court as an election year issue, 2070–2071
United States v. Playboy Entertainment Group, 1279
U.S. v. Morrison, 1188
Thomas, Craig, R-Wyo.
Congressional elections, 2466
Conservation and Reinvestment Act (CARA), 1888
East Timor, 329
Forest management, 2144
International Military Education and Training (IMET) program, 196
North Korea, 2426
Property tax compensation for states, 1802
Rural TV loan guarantees, 773
Senate campaign, 1931
Snowmobiles in national parks, 1732, 1801–1802
Thomas, Romonia
Kolbe Republican National Convention speech, 1936
Thomas, Stephanie
ADA lawsuits, 1792
Thomason, Dana L.
Medicare, 983
Military health care, 979–983
Thompson, Fred, R-Tenn.
Aimee's law, 2411
Budget cycles, 241
China nuclear espionage, 1508
China nuclear proliferation, 849–850, 1245, 1477, 1901, 2088
China trade status
House committee vote, 1165
Senate debate, 2088, 2152–2153
Senate vote preview, 1823
Amendments, 1901, ***2162***
Disapproval for normal trade status for July 2000 through July 2001, 1746
National security concerns, 1625
Clinton-Gore fundraising investigation, 1978
Committee ratios, 2849
Computer security, 91, 420, 670, 1749
Contribution disclosures (IRS section 527), 1384
Cybercrime, 473
Cyberterrorism defense, 261
Export controls, 372, 556
Foreign trade, 423
Internet taxes and states' rights, 1031
Lieberman profile, 1977
Nuclear weapons workers' compensation, 2358
Presidential staff transition, 1433, 2129, 2265
Sex trafficking, ***2428***
Thompson, Loren B.
F-22 testing schedule, 955
Naval submarine fleet, 879
Thompson, Gov. Tommy G., R-Wis.
Amtrak, 132, 133
Fuel economy standards, 1462
Redistricting, 2458
Thornberry, William M., "Mac," R-Texas (13)
Conservation and Reinvestment Act (CARA), 1097
DOE nuclear computer drive disappearance, 1477
National Nuclear Security Administration, 92, 486, 1081
Nuclear weapons laboratory security, 1619, 1620
Thurman, Karen L., D-Fla. (5)
China trade status, 743–744, 1122, 1166
Medicare givebacks, 2485
Medicare prescription coverage, 1440
Thurman, Sandy
AIDS in Africa, 1682, 1683
Thurmond, Strom, R-S.C.
Health, 2625, 2645, 2723, 2776 (Corr.), 2793
Presidential succession, 2773
Stem cell research, 357, 994
U.S. textile tariffs, 1025
Tiahrt, Todd, R-Kan. (4)
Needle exchange program in D.C., 1809, 2145, 2281, 2421, 2740
Strategic Petroleum Reserve, 593
Supplemental appropriations, 524
Tiberi, Rep.-elect Pat, R-Ohio (12)
Ohio House race, 2459
Profile, 2689
Tice, Becca
Cabinet appointments, 2799
Tierney, John F., D-Mass. (6)
Congressional election results, 2718
Genetically modified foods, 1603
Military drug benefits, 1406
Tilden, Samuel J.
Presidential elections, 2767, 2772
Till, Thomas A.
Amtrak, 131, 135
Timber sales
Foreign sales corporations, 2739
Forest management, 2025–2027, 2144, 2341
Interior appropriations, 1802, ***1639***
Road-building ban, 2741, 2850
Rural communities compensation, 77–79, 2147, 2355, 2422
Tax credits for timber companies, 2533
Tlingit Indians in Alaska, 2323
Water quality, 585–586, 1734
Time Warner Inc.
America Online merger, 110, 476, 2391
Violence in the media, 2216
Timmons & Co.
Congressional balance of power, 2764
Tobacco
Bill compared, 1677
Campaign finance, 315
Excise taxes, 845
FDA v. Brown & Williamson Tobacco Corp., 661
Foreign sales corporations, 1877, 2264, 2739
Justice Department lawsuit
Agriculture appropriations
Senate committee approval, 1109
Stalled, 1265
Commerce-Justice-State appropriations
House subcommittee approval, 1399
House committee approval, 1457
House debate, 1529
House passage, 1608, ***1630***
Senate committee approval, 1805
Senate debate, 2213
Senate clears conference report, 2540–2541
Conference, 2344, 2418
Status of the court case, 1678
Medical uses, 1603
Minors in the District of Columbia, 2145, ***2160***, 2281, 2740
Reduced-risk cigarettes, 1678
Regulation, 661, 845, 1676–1678, 2145, ***2160***, 2281, 2526, 2740
Smoke shop funding, ***859***
Smoking-related deaths, 1656
Tolver, Cleve
Medicaid coverage after leaving welfare, 2068
Tolz, Ken
Colorado House race, 2472
Tommy Boy Records
Recorded music copyrights, 1241
Toomey, Patrick J, R-Pa. (15)
Appropriations, 1870, 2078
Budget process overhaul, 1177–1178
Budget resolution, 589, 644–645
Bush presidency, 2852–2853
Commodity Exchange Act reauthorization, 1987, 1989
Hedge fund disclosure, 604
National debt, 756
Supplemental appropriations, 756
Torres, Art
California House race, 1368
Torres, former Rep. Estaban E., D-Calif. (1983-99)
Mexican immigration, 2730
Torres, Frank
Electronic signatures, 1030
Torricelli, Robert G., D-N.J.
Alcohol Internet sales, 481
Asbestos lawsuits, 414
Bankruptcy overhaul, 247, 1195, 1269, 1534
Bob Jones University controversy, 462
Campaign committee chairmanship, 2804
Check fraud, 1535
China nuclear proliferation, 1245, 1477, 1901, 2088
China trade status
Senate debate, 2088, 2152–2153
Senate vote preview, 1549, 1823
Amendments, 1901
Disapproval for normal trade status for July 2000 through July 2001, 1746
National security concerns, 1625
CIA espionage, 142
Class-action lawsuit overhaul, 1616
Clinton, Hillary Rodham security concerns, 2625
Congressional elections, 1930, 1931, 2459, 2646
Crop insurance authorization, 664
Delaware Senate race, 1932, 1933
Diesel fuel tax, 412
Education savings accounts, 419, 472
Electoral college, 2631
Electoral overhaul, 2855
Estate and inheritance taxes, 1717
González custody case, 182, 828
House chaplain controversy, 459
India and Pakistan, 581
Internet privacy, 638
Junk e-mail, 952, 1815
Legislative agenda, 1930
"Marriage penalty" tax, 1784
Presidential elections, 2633
Senate balance of power, 2641
Senate campaign, 21, 1863
Tourism
Agri-tourism, ***1640***
Towns, Edolphus, D-N.Y. (10)
China trade status, 745
Toxic Substances Control Act of 1976 (TSCA)
Bioengineered food, 942
Toyota Motor Corporation
Fuel economy standards, 1175
Traditional Values Coalition
Education block grants straight A's program, 977
Internet gambling, 1617, 1736, 1808
Traficant, James A. Jr., D-Ohio (17)
Calls for Reno resignation, 242
China nuclear espionage, 1290
Community development block grants, 843
Congressional balance of power, 2650
Drug control, 2733
Earmarks, 1590, 1591
Election results, 2650
Hastert backed by for Speaker, 1591, 1864, 2449, 2454
Intellectual property espionage, ***1300***, 2761
Labor-HHS appropriations, 1398
Minimum wage, 534–536, 843
Ohio House race, 1864
Primary results, 536
Private property rights, 600
RICO charge inquiry, 242
Workplace ergonomics, 1398
Trans Union
Social Security number privacy issues, 1991
Transportation. *See also Air transportation, Automobiles and automobile industry; Highways and roads; Railroads; Transportation, Department of; Trucks and trucking*
Boston tunnel project, 1052
Chicago Metrorail station funding, 2345
District of Columbia Metrorail station funding, 1809, 2145, 2281, 2421, 2740
Federal trust funds, 596
Highway Trust Fund, 763, 1118, 1394
History of regulation, 1674
Houston transit system, 1118
Timber sale revenue, 2147, 2355, 2422
Woodrow Wilson Bridge, 2322, 2345
Transportation, Department of. *See also under Appropriations*
Airline customer service plans, 597, 1673
Airline regulation, 1675
Amtrak, 133
Automobile safety, 2206, 2279, 2385
Boston tunnel project, 1052
Budget, 303, 366
Computer security, 2149
Cost overrun investigation, 1052
Diesel fuel prices, 1813
Fuel economy standards, 1173, 1458, 1462
Oil prices, 1190
Pipeline safety, 2085
Sport utility vehicle designs, 1175, 1285 (Corr.), 2347
Tire recall, 2141–2142
Trucking safety, 1394, 1459, 1942, 2347
Transportation and Infrastructure Committee (House)
Airline regulation, 1671
Airport and Airway Trust Fund, 192
Amtrak, 132, 133
Appropriations, 2347
Chairmanship, 628–634, 2668, 2801
Diesel fuel prices, 1813
Everglades restoration, 2280
FAA authorization, 595
Highway Trust Fund, 763
Pipeline safety, 2421
Railroad retirement bill, 1898
Superfund laws, 2282
Transportation Intermediaries Association
Diesel fuel prices, 1813
Trautwein, Neil
Patient liability issues, 117
Traylor, Chris
Religious discrimination lawsuit, 1883
Treasury, Department of the. *See also under Appropriations*
AIDS-prevention funding, 1905, 2155
Branch Davidian raid in Waco, 1725
Budget
Budget surplus, 1593
Clinton's budget, 291–292, 305
Debt reduction, ***1630***, 2761
Commodity Exchange Act reauthorization, 1885, 1987–1989, 2214, 2544, 2817
Computer security, 2149
Corporate tax shelters, 292
Earned income tax credit, 82
Foreign countries' adoption of U.S. dollar, 1817
Foreign debt relief, 673
Foreign sales corporations, 1877, 2738
Hedge fund disclosure, 604
Intelligence, 140
"Marriage penalty" tax, 758, 1718
Money laundering, 544, 1401, 1726
Police weapons procurement, 1800
Reverse auction of Treasury securities, 83
Rural TV loan guarantees, 2542
Social Security benefits, 1786, 1875
Social Security numbers, ***2496***
Supplemental appropriations, 1517
Tax-exempt organization disclosure, 830
Taxes
KidSave Account, ***1762***
Retirement and pensions, 1721, 1785, 2075, 2533
Treaties and international agreements. *See also Foreign affairs; specific treaties*
Azerbaijan investment agreement, 2290
Belize stolen vehicles, 2290
Hague Convention, 915, 1824, 1906, 2228
Helsinki final act, ***2294***
Treverton, Greg
CIA critique, 141
Tri-Valley Communities Against a Radioactive Environment
DOE stockpile stewardship program, 1812
TRICARE. *See under Health care; Military personnel issues; Veterans*
Trident II
Defense authorization, 1749, ***1760***, ***1828 (Corr.)***
Tritak, John S.
Cyberterrorism defense, 261
Trucks and trucking. *See also Automobiles and automobile industry; Transportation*
Diesel fuel prices, 1813, 2548
Foreign trucking safety, 46, 2729
Fuel economy standards
Senate compromise, 1458–1459
Senate clears conference report, 2347
Debate, 657, 1173–1175
History, 540, 1173–1175, 1285 (Corr.)
Safety, 996, 1942, 2030, 2284, 2345–2347
Truman, Harry
Truman Federal Building, ***1304***
TRUSTe
Internet privacy, 639
TSCA. *See Toxic Substances Control Act of 1976*
Tsongas, former Sen. Paul E., D-Mass. (House 1975-79; Senate 1979-85)
Super Tuesday 1992, 443
Tuesday Group. *See under Republican Party*
Tulane University
Medical research, 1622
Turetsky, Vicki
Child-support privatization, 1815
Turkey
Armenian genocide, 2249, 2493
TVA. *See Tennessee Valley Authority*
Twyman, former Rep. Robert J., R-Ill. (1947-49)
Congressional elections, 2330

U

Udall, Mark, D-Colo. (2)
Estate and inheritance taxes, 2574
"Marriage penalty" tax, 1782

Udall, former Sen. Morris K., D-Ariz. (1961-91)
Scholarship foundation, 84
Udall, Tom, D-N.M. (3)
San Rafael Western Legacy District, 1400
Uganda
Debt relief, 1622
UH/CH-60 helicopters
Budget, 1207
Defense authorization, 2489
Ukraine
Satellite imports, 2227
U.S. aid, 2554
U.S. military exports, 1904
U.N. Human Rights Commission
Human rights, 850, 953, 1057
Underwood, Gov. Cecil H., R-W.Va.
Gubernatorial elections, 2189, 2470, 2671
Union of Concerned Scientists
Bioengineered food, 942
Missile defense, 913
Sport utility vehicle designs, 1175, 1285 (Corr.)
Union Pacific Corp.
Campaign contributions, 2194
Rail mergers, 1672
United Airlines
Airline regulation, 1671, 1672, 1673, 1675
United Auto Workers
China trade status, 1251
United Defense
Defense contracts, 1343
United Farm Workers
Mexican immigration, 2730
United Nations (U.N.)
Africa, 2032–2036
AIDS in Africa, 1682
Asia, 2036
Bosnia, 2031–2036
Brazil, 2035
Children in combat treaty, 199
China human rights, 675, 953
China's weapons proliferation, 1901
Congo, 376, 1291, 1745
Cuba, 915
East Timor peacekeeping, 288, 1291, 1409, 1745, 2032–2036
Ghana, 2036
India, 583
International Criminal Court, 144
Kosovo, 288, 329, 785, 1745, 2032–2036, 2288, 2357
Land sovereignty, 808
Millennium summit, 2034–2035
Nigeria, 2036
Oil for Food program, 762
Peacekeeping
Appropriations, 1609, 1745, 1805, 2213, 2343–2344, 2541
Budget, 2035
Disagreements between U.N. leaders and Congress, 2031–2036
History, 2008
Issues facing next U.S. president, 2398–2399
Ongoing operations, 2033
Supplemental appropriations, 484
U.S., 1132, 1455
Restructuring, 785
Russia and Security Council, 119
Rwanda, 2032–2036
Security Council, 144, 784, 2034
Sierra Leone
Diamond exports, 1726
Peacekeeping, 1132, 1291, 1745, 2031–2036, 2088 (Corr.)
Sinai Desert, 2035
Singapore, 2035
Somalia, 2031–2032
Tajikistan peacekeeping, 1745
U.S. dues
Biden plan, 2866
Commerce-Justice-State appropriations, 1399, 1455
Foreign operations appropriations, 2552
Helms' efforts, 160, 624
Holbrooke testimony, 1745
Issues facing next president, 2398
Millennium summit, 2034–2035
Proposed U.S. spending, 2033
Stalled response from the U.N., 2820
U.N. Security Council visit to D.C., 784–785
Vatican status, 462, ***1752***
Western Sahara peacekeeping, 1745
United Network for Organ Sharing
Organ allocation, 838, 892
United Parcel Service
Campaign contributions, 2193
China, 910
United States Telecom Association
Reciprocal compensation, 2218
United Technologies
Defense contracts, 1344
H-60 helicopter production, 1822, 2489
United Way
Contribution disclosures (IRS section 527) lawsuit, 2086
Universities and colleges. *See also specific names*
Black colleges, 1603
DC students' college tuition, 1809, 2145, 2281, 2421, 2740
Foreign students, 2745
International development earmarks, 1511–1513, 1622
Preparation programs, 1452
University of Alabama at Tuscaloosa
Shelby Hall, 1657
University of Alaska
Pilot training simulator appropriations, 2479
Russia Far East, 2554
University of California
Nuclear weapons laboratory security, 1620
University of California, Riverside
Sport utility vehicle designs, 1175, 1285 (Corr.)
University of Hawaii
Mauna Kea Education Center, 2479
University of Louisville
Absorptive capacity fund in the Republic of Georgia, 2554
University of Michigan
Sport utility vehicle designs, 1175, 1285 (Corr.)
University of Mississippi
National Center for Physical Acoustics, 2323
University of Missouri
VA-HUD appropriations, 2479
University of Notre Dame
Medical research, 1622
University of Pennsylvania
Digital information gathering study, 1857
Gene replacement therapy, 1267
Political media campaigns, 1093
University of Southern Mississippi
Coastal zone management research, 2479
University of Wisconsin-Madison
Stem cell research, 2028
Upton, Fred, R-Mich. (6)
Automobile safety, 2206, 2408
Bush endorsement, 408
"Date rape" drug classification, 257
Education savings accounts, 771
Gene replacement therapy, 250–251
Immigration, 1283
Internet taxes, 1116
New Democrats, 2644
Nuclear waste, 668, 1050
Profile, 2060
Tire recall, 2141–2142
Urban Institute
Child-support privatization, 1604
Medicaid coverage after leaving welfare, 2066
Uremovich, Michael J.
Small-business legal fees, 362
U.S. AID. *See Agency for International Development*
U.S. Airways
Airline regulation, 1671, 1672, 1673, 1675
U.S. Association of Importers of Textiles and Apparel
Textile imports, 674
U.S. Capitol Historical Society
Portraits of committee chairmen, 1665–1668
U.S. Chamber of Commerce
Automobile safety, 2206, 2279, 2351, 2409
China trade status, 1055, 1252, 1746
Cuba sanctions, 829, 1510, 1602
Economy, 2809
H-1B visas, 361
Immigrant amnesty, 2202
Internet regulation, 1031
McCain rating, 316
Rangel rating, 2012
Small-business legal fees, 362
State and local sanctions, 457
Workplace ergonomics, 402, 1538, 2536, 2589, 2736
U.S. Conference of Mayors
Amtrak, 135
Internet taxes, 76, 1338
U.S. Fire Administration
Reauthorization, ***2602***
U.S.-India Business Council
India sanctions, 582
U.S. Public Interest Research Group
Social Security number privacy issues, 1991
U.S. Sentencing Commission
Drug crime sentencing laws, 1886
Smuggling illegal aliens, 1888
U.S. Telecom Association
Telephone excise tax repeal, 605
U.S. Term Limits
Committee chairmen term limits, 937
Congressional term limits, 235, 237
Fowler pledge, 56
Initiatives and referenda on the 2000 ballot, 2472
Meehan pledge, 56
Nethercutt campaign ads, 1241
Nethercutt pledge, 56, 237
U.S. Trade and Development Agency
Funding, 2732
U.S.-Vietnam Trade Council
Vietnam trade status, 1902
U.S. Virgin Islands
Commemorative quarters, ***2230***
U.S. Wheat Associates
China trade status, 608–609
US Tobacco
Corporate political contributions, 2193
USA Poultry and Egg Export Council
China trade status, 447
USDA. *See Agriculture, Department of*
Utah
Congressional elections
January preview, 13
September preview, 2182–2184
October preview, 2457
November preview, 2582
Primary, 1577
Results, 2654
Smith's earmark requests, 2479
Grand Staircase-Escalante National Monument, 86, 1732, 1801, 1941
Gubernatorial elections, 2469–2470, 2671
Historic district, ***1062***
Olympics appropriations, 1258, 2320, 2323
Primary, 1577
San Rafael Legacy District protective status, 1400, ***1412–1414***
Utilities. *See also Electric power*
Campaign finance, 1433
Public Utility Holding Company Act (PUHCA), 1965–1966
Utility bill subsidies, 1590

V

V-22 Ospreys
Budget, 422
Cheney decision to cancel, 2845
Crashes, 2864–2865
Valenti, Jack
Violence in the media, 2216
Valetkevitch, Heidi
Forest fires in western states, 2026
Van Horne, Terry
Campaign finance, 1711
Pennsylvania House race, 2461, 2583, 2653
van Walsum, Arnold Peter
U.N. dues, 784
Vander Jagt, former Rep. Guy, R-Mich. (1965-93)
Business taxes, 1658
Campaign finance, 1089
Primary results, 528
Rangel leadership style, 2012, 2013
Vanik, former Rep. Charles A., D-Ohio (1955-81)
China trade status
House committee vote, 1168
House vote preview, 1124
Agricultural issues, 445
Clinton position, 89, 608
Isolationism, 123
Proposals, 375
Taiwan issues, 424
Taiwan arms trade, 954
Vatican
U.N. status, 462, ***1752***
Vector Data Systems
Branch Davidian raid investigation, 1818
Velázquez, Nydia M., D-N.Y. (12)
Committee chairmanship bid, 634
Development incentives, 82
Venezuela
Firestone tires, 2080
Oil production, 470
Vento, former Rep. Bruce F., D-Minn. (1977-2000)
Business checking accounts, 772
Congressional elections, 2456, 2461
Obituary, 2407
Retirement, 241, 413, 2008
Ventura, Gov. Jesse, I-Minn.
China trade status, 1121
Congressional elections, 2407, 2461
Presidential campaign issues, 24
Verizon Communications
High-speed Internet service, 1810
Vermilye, Andy
Senate organization, 2848
Vermont
Congressional elections, 2183–2184, 2455, 2465
Gubernatorial elections, 2469–2470, 2671
Verner, Liipfert, Bernhard, McPherson & Hand
Congressional balance of power, 2764
Verstandig, Lee
Senate campaign, 17
Veterans. *See also Military personnel issues; Veterans' Affairs, Department of; specific Veterans' Affairs Committees*
Alaska Territorial Guard honors, 2179
Benefits, 1906, 2134, 2487
Cost-of-living increases for disability claimants, 2487
Equitable resource allocations, ***1566***
Expedited claims, 1906, ***1908***
Health care, ***917***, 979–983, 2134, ***2232***, 2580, 2929
Medical records, 1906
Military health care lawsuits, 981
Montgomery G.I. bill, 2487
Oral history, ***2366***
Tricare health care, 199, 325–326, 980–983
Veterans' Affairs, Department of. *See also under Appropriations*
Budget, 306
Computer security, 2149
Expedited claims, 1906, ***1908***
GI Bill, 1291, ***1302***
Gober nomination, 1740
Medical research, 1528
Supplemental appropriations, 1517
Tobacco lawsuit settlement funding, 1527, 1529
VA medical care networks, 1527
Vietnam memorial plaque, ***1138***
Veterans Affairs Committee (House)
Chairmanship, 634, 2668
Education aid, 1291
Veterans Affairs Committee (Senate)
Chairmanship for the 107th, 2663
Vetoes
Amtrak bond measure, 2548
Appropriations
Chart of threatened bills, 1715
Commerce-Justice-State, 1805, 2031, 2540, 2595, 2729, 2775
District of Columbia, 2530
Endgame, 2261
Energy and water, 2275–2277, 2324, 2342, 2384, 2417, 2427, ***2432***
Interior, 2210
Labor-HHS-Education, 2402, 2404, 2639
Legislative branch, 2587–2588, 2590, 2592, 2597, 2611, 2776
Overview, 1869, 2077
Strategy, 2256
Transportation, 2030
Treasury-Postal Service, 2587–2588, 2590, 2592, 2597, 2611, 2776
VA-HUD, 2133–2134
Bankruptcy overhaul, 2545, 2590, 2597, 2811–2812
Clinton's success, 2126, 2256, 2868
Community renewal, 2544
Continuing resolutions, 2473
Intelligence authorization, 2640, 2707, 2745, 2819–2820
International family planning, 2552
Leaking classified information, 2599, 2640, 2745, 2819–2820

Vetoes *(cont.)*
Medicare givebacks, 2538–2539
Nuclear waste storage, 1005
"Partial birth" abortion ban, 992, 1612
Physician-assisted suicide, 2544
Rural TV loan guarantees, 2542
Tax bills
1999 vetoes, 53, 239
Estate tax, 2045, 2074, ***2094***
"Marriage penalty" tax, 1992, 2119, 2121, 2127, ***2158***
Telephone excise tax, 2588, 2592, 2597, 2776
Year-end tax package, 2521, 2532, 2535–2536, 2588–2592, 2640
Viadero, Roger C.
Rural TV loan guarantees, 601
Vietnam
International adoption, 1824
South Vietnam resolution, ***1062***
Trade status
House action, 1746, 1902, ***1910***
Senate action, 1625
Bush legislative agenda, 2851
China trade status debate, 608–609, 2223–2225
Import and export statistics (chart), 1856
Issues facing the next president, 2393
Legislative outlook, 123
Peterson warning, 265
U.S. POW/MIAs, 2059
WTO membership, 1902
Vincent, former Rep. Bird J., R-Mich. (1923-31)
Deaths in the 72nd Congress, 2512
Vinroot, Richard
North Carolina gubernatorial race, 2470, 2671
Violence Against Women Act
Appropriations, 2541
Court cases, 80–82, 523, 1188
Legislative summary, 2914
Reauthorization
House subcommittee approval, 1110
House committee approval, 1530
House passage, 2268, ***2294***
House adopts conference report, 2348–2349, ***2430, 2496 (Corr.)***
Senate committee approval, 1609–1610
Senate clears conference report, 2410–2411, ***2428***
Bankruptcy legislation, 2353
Virgin Islands
Foreign sales corporations, 2739
Virginia
Congressional elections
1st district, 2183
2nd district, 14, 2184, 2455, 2461, 2583
5th district, 2183
Senate race, 21, 1864, 2185, 2455, 2465–2466, 2583
Education issues in the Senate race, 2190
Results, 2647, 2653
Courthouse construction, 1724, 1726, 1800, 1893
Dulles corridor project, 2345
Education policy, 2394–2395
Judgeship creations, 2541
Primary results, 649–650
Redistricting, 2458
Shenandoah Valley railroad, 2345
Supreme Court as an election year issue, 2069
Visclosky, Peter J., D-Ind. (1)
Energy and Water appropriations, 1464
Supplemental appropriations, 737
Vitter, David, R-La. (1)
Congressional election results, 2718
González custody case, 183
Lobbies and lobbying, 518
Xinhua News Agency office, 1609
Vogt, John
Commodity futures regulation, 1987
VoiceStream Wireless Corp.
FCC licensing provision, 1806, 2213, 2271, 2344, 2418
Voigt, Karsten D.
U.S. foreign policy, 2398
Voinovich, George V., R-Ohio
Amtrak, 135
Automobile safety, 2351
Estate and inheritance taxes, 1717
Everglades restoration, 2217, 2280
Gasoline tax, 762–763, 837, 893
Highway and transit funding, 656, 893, 1394, ***1479***
Intercity rail projects, 1459
Internet taxes, 76, 111, 1031, 1338
Labor-HHS-Education appropriations, 1599
Milosevic's election loss, 2360, 2425
National debt, 824
Nuclear weapons workers' compensation, 2358
Water quality, 2816
Voting Rights Act
Presidential elections, 2630
Vranich, Joseph
Amtrak, 132, 135

W

Wachtel, Julius
Gun control, 1722
Wadsworth, Deborah
Education policy, 2395
Wages and salaries. *See also Labor and labor unions*
Agriculture Department salaries, 2335
Congressional cost of living adjustments (COLAs)
House version, 1262
House subcommittee vote, 1723–1724
House passage, 1799–1800
House adopts conference report, 2138
Senate debate, 1893
Senate rejects conference report, 2208
Senate clears conference report, 2419
Veto, 2597
Appropriations endgame, 2198
Election year politics, 1180
Hastert and Gephardt pledge, 1577
Negotiations, 2352
Executive Salary Cost of Living Adjustment Act, 2793
Executive Schedule of government salaries, 2793
Federal judges cost of living adjustments (COLAs), 1806, 2150, 2541
Military pay
Bush legislative agenda, 2847, 2851
Clinton budget, 324–326
Defense appropriations, 1821, 1904
Defense authorization, 1748, 2492, 2521
Enlistment and re-enlistment bonuses, 1821
House vote, ***790***
Senate action, 1206
Minimum wage
House action, 442
House passage, 531–536, ***560, 562***, 843, 1049
House adopts conference report, 2532–2534, ***2562***
Bankruptcy legislation
Senate passage, 243–247
Compromise bill established, 1195
Negotiations, 602, 669, 894
Retirement savings and bankruptcy protection, 1045
Stalled, 2353
Blue slip procedure, 392
Budget resolution amendment, 824, ***918***
Congressional accomplishments, 2518–2521
Election issues, 2639–2640
Hastert-Clinton efforts, 2024, 2075–2076, 2096, 2199
Hastert profile, 2253–2254
High-tech workers, 361
Income earned abroad, 2591, 2739
Issues facing the 107th Congress, 2670
Key votes, 2868, 2876
Leadership positions, 397, 1336
Legislative summary, 2883, 2884, 2901
Omnibus appropriations, 2859, 2860
Outlook, 1337, 1662, 1861–1862, 2120, 2402
Republican agenda, 323
St. Croix Islands Heritage Center provision, ***2606***
Taxpayer privacy amendment, 830
Year-end tax package, 2123, 2327–2328, 2405, 2475
Physician salaries, 1576
President's salary, 2793
Punitive and compensatory damages for discrimination, ***1839***
Wagner, Jody
Virginia House race, 2461, 2583, 2653
Wal-Mart Stores Inc.
Violence in the media, 2135
Walden, Greg, R-Ore. (2)
Wyoming Park Facility, ***2156***
Walker, David M.
Budget, 231
Medicare prescription coverage, 398
Walker, Randy
Children's cancer research, 2527
Walker, Robert M.
Undersecretary of veterans affairs nominee, 7
Walker, former Rep. Robert S., R-Pa. (1977-97)
Bush and Cheney leadership style, 2845
Bush legislative agenda, 2847
Goodling portrait, 1666
Legislative agenda 2000, 394
Walsh, James T., R-N.Y. (25)
Agriculture appropriations, 1110
Budget process overhaul, 1178
Committee chairmanship, 632
Food stamps, 2335
Legislative branch appropriations, 1102
New York Air National Guard readiness, 1432
VA-HUD appropriations
House subcommittee approval, 1270
House committee approval, 1388
House passage, 1526
Senate committee approval, 2134
Senate passage, 2412
Earmarks, 2479
Negotiations, 2338
Outlook, 1716
VA medical research, 1528
Walt Disney Co.
Campaign contributions, 1708
Violence in the media, 2135–2136, 2216, 2273
Walters, LeRoy
Medical research, 251
Wamp, Zach, R-Tenn. (3)
Budget resolution, 1796
Legislative branch appropriations, 1039, 1519
Nuclear weapons workers' compensation, 2289
Partisanship in the 106th-107th transition, 2721
Wansacz, Jim
Campaign finance, 1712
Warnaco
U.S. textile tariffs, 1025
Warner, John W., R-Va.
Budget resolution, 822
Committee ratios, 2803
Congo, 376
Cuba, 1510
Defense authorization, 1748, ***2429***, 2490
Defense budget, 288, 555, 1125, 1342, 1402
DOE security, 1477
Dual-use exports, 265, 372, 424, 488, 782
Everglades restoration, 1606, 2217, ***2234***, 2280
Federal government pay period, 1404
Gasoline tax, 762–763
Highway and transit funding, 656, 763, 893
India and Pakistan, 583
International Criminal Court, 1476
Kosovo, 263, 425, 485, 1125, 1131, 1199–1201, 1402, 1748
Military
Base closings, 2851
Health care, 979–982, 984, 1058, 1404, 2357–2358, 2522
Readiness, 2287–2289
Training (IMET) program, 194
Missile defense, 999, 1973, 2744
National Guard counterterrorism, 1472
National Nuclear Security Administration, 1081
Navy fleet decline, 878
Navy maneuvers on Vieques Island, P.R., 265
Nuclear weapons workers' compensation, 2229
Oil prices, 762
Supplemental appropriations, 754
Terrorism defense, 260
U.N. dues, 2820
U.N. peacekeeping, 785, 1132, 2032, 2398
U.S. Russian relations, 1900
USS *Cole* attack, 2423
V-22 Ospreys, 2864
Warren, former Supreme Court Justice Earl
Judicial activism, 168
Miranda v. Arizona, 1595
Supreme Court as an election year issue, 2071
Washington
Animal traps and poisons, 2472
Charter schools, 2472, 2672
Congressional elections
2nd district, 14, 2184, 2455, 2459, 2583
5th district, 2403, 2457
Delegation, 2194
Results, 2642–2643, 2645, 2654, 2726, 2765
Senate race
September preview, 2185
October preview, 2455, 2465
November preview, 2583
Campaign finance, 2249
High-tech interests, 2448
Medicare prescription drug issues, 1439
Courthouse construction, 1724, 1726, 1800, 1893
Forest management and logging, 79
Gray's Harbor operation and maintenance, 2277
Gubernatorial elections, 2469–2470, 2671
Initiatives and referenda on the 2000 ballot, 2472, 2672
Medicaid coverage after leaving welfare, 2068
Pipeline accident, 2085
Primary results, 649–650
Puget Sound research center, 1819
Redistricting, 351
Seattle WTO protests, 2226, 2541
Tax and fee increases, 2672
Water projects. *See also Water quality*
Alabama hydroelectric project, ***1300***
Alternative water sources, ***1064***
Appalachian Watershed Research Station, ***1640***
Appropriations, 2083, ***2091***
Arizona water reallocation, 1657
Atlantic Coastal Fisheries Cooperative Management Act, 2817
CALFED, 2219, 2277, 2342, 2417, 2427, 2482
California Bay-Delta Ecosystem Restoration project, 1812
Carlsbad irrigation, ***1414***
Chesapeake and Delaware canal, ***1634***
Chesapeake Bay, ***1634***, 2551
Coastal barriers, ***1414, 2434***, 2550
Colorado Ute Indian water rights, ***2557***
Columbia River Basin, ***2230–2232***
Delaware River channel, ***1634***
Diamond Valley Lake, 2513
Erie Canal, ***2558***
Estuary restoration, 2550–2551
Everglades restoration
House passage, 2482, ***2496***
House clears conference report, 2588, 2594, ***2708***
Senate committee vote, 1606
Senate debate, 2217
Senate passage, 2280, ***2293***
Conference, 2543
Amendments, ***2234***
Interior appropriations, 1454
Labor-HHS appropriations, 2816
Legislative summary, 2884, 2903–2904
Smith leadership, 2178
Strategy, 191
Florida Keys, ***1064***, 2816
Hoover Dam Miscellaneous Sales Act, 2513
Idaho hydroelectric project, ***1300***
Long Island Sound, 2551
Lower Snake River dams, 2274
Mancos Water Conservancy District, ***2748***
Minidoka reclamation project, ***1138***
Mississippi River, 1605, ***1632***
Missouri River water management funding
House adopts conference report, 2275–2276
Senate committee vote, 1811
Senate amendment, ***2091***
Senate passage, 2083, 2417
Senate clears conference report, 2324, 2342, 2477
Veto text, 2427
Water resources development, ***2496***
Nevada sewer projects, 2277
Ocean research and fisheries programs, 2817
Pipeline safety, 2085, 2421, ***2430***
Rio Grande River water, 1812, 2729, ***2822***
South Dakota rural water system, ***1302***
Wastewater, sewerage and water supply projects, 2816
Watershed dams, 2486, 2550, 2816
Wellton-Mohawk land transfer, ***1414***
Wetlands development permits, 1605
Water quality. *See also Water projects*
Clean water
California ground water cleanup, 2277
Chesapeake Bay, ***822***
Clean lakes, ***822***
Clean Water Act authorization, 49
Florida Keys grants, ***1064***
Groundwater runoff, 1589
Dredging to remove hazardous wastes from waterways, 2338, 2413, 2479, 2482
EPA cleanup, 2134, 2335, 2338
MTBE standard
Clinton position, 662

Water quality *(cont.)*
MTBE standard *(cont.)*
EPA requirement, 1461–1462
Legislative summary, 2884, 2902
Outlook, 191, 253–254
Senate committee vote, 2082, 2142 (Corr.)
Senate proposals, 1890
Stalled, 2178
Water quality regulation, 1603, 1657, 1733–1734, 1890, 2413, ***2428***
Waters, M. Dane
Initiatives and referenda on the 2000 ballot, 2472, 2672
Same-sex marriages, 2672
Waters, Maxine, D-Calif. (35)
Asbestos lawsuits, 599
CIA drug trafficking probe, 1208
Foreign debt relief, 1743, 1744, 2228
Foreign operations appropriations, 1714
González custody case, 829
Home ownership grants, 844
Smuggling illegal aliens, 1858
World Bank AIDS trust fund, 605
Watkins, Wes, R-Okla. (3)
China trade status, 742
Watt, Melvin, D-N.C. (12)
Asbestos lawsuits, 599
Budget resolution, 644
Electronic eavesdropping, 2143, 2215
"Partial birth" abortion, 1891
Private property seizures, 546, 600
Small-business product liability, 252, 364
Watts, J.C. Jr., R-Okla. (4)
Appropriations endgame, 2402
Black farmers' lawsuit, 1060
Budget, 290
Campaign finance, 736, 1093, 1710, 2468
Committee chairmanships selection process, 2801
Community development, 896–897, 1263, 2263
Congressional elections, 226
Debt reduction, 2121
Defense budget, 554
Estate and inheritance taxes, 2076
Faith-based drug treatment programs, 1882, 2549
Gasoline tax, 656
House leadership, 6, 2724
Medicare prescription coverage, 1585
Northup Kentucky House race, 2127
"Partial birth" abortion, 1612
Republican rally transcript, 1907
State of the Union response in 1997, 161
Strategic Petroleum Reserve, 594
Supplemental appropriations, 524
Website, 106
Waxman, Henry A., D-Calif. (29)
Automobile safety, 2351
Committee chairmanship bid, 634
Income earned abroad, 2128
Managed care, 512–513
Tobacco lawsuit settlement funding, 529, 661, 1527, 1529
White House e-mail probe, 2328
Waxman, Seth P.
Sanctions, 457
Wayne, Stephen
Presidential elections, 2630
Ways and Means Committee (House)
Africa, Caribbean and Central America trade, 674, 851
Anti-dumping duties, 2335
Bankruptcy overhaul, 244
Chairmanship
Archer retirement, 628
Competition, 632, 2656, 2659, 2668
Crane profile, 1443–1445
Portraits, 1667
Rangel profile, 2012–2016
Steering Committee process, 2797–2801
Thomas profile, 1580–1583
Child-support privatization, 1604, 1815–1816
China trade status
House committee preview, 740–745
House committee vote, 1164–1169
House vote preview, 1055, 1122
House passage, 1252
Agricultural issues, 445–451
Disapproval for normal trade status for July 2000 through July 2001, 1746
Proposals, 375, 551
Committee assignments, 2721
Commodities exchange regulation, 2484
Community development, 897
Contribution disclosures (IRS section 527), 1515
Debt reduction, 2121, 2124
Diesel fuel tax, 2085
Education savings accounts, 472, 771
Estate and inheritance taxes, 239, 1240, 1260, 1719
Foreign sales corporations, 427, 557, 1877, 2128
Foreign trade, 328, 1123
Internet taxes, 74–76, 1189
"Marriage penalty" tax, 238–240, 1592, 1719
Medicare
Givebacks, 1879–1881, 2267, 2336–2337
Overhaul, 769
Prescription coverage, 900, 1437–1440, 1521–1523
Minimum wage, 323
Physician collective bargaining, 767
Railroad retirement bill, 1898
Reconciliation bill, 2075, 2123
Retirement and pension legislation, 1721, ***1830***
Small-business taxes, 1261
Social Security
Benefits tax cuts, 1782, 1786
Earnings limit, 239, 353, 467–468, 658
Fraud-fighting legislation, 1817
Privacy issues, 1990
Tax code overhaul, 888
Tax cut proposals, 588, 646, 755, 1783
Tax shelters, 1261
Taxpayer privacy, 830
Telephone excise tax repeal, 1285
Vietnam trade status, 1625, 1902
World Trade Organization, 1409
Weber, former Rep. Vin, R-Minn. (1981-93)
Microsoft lobbying, 834
Webster, William H.
Capital punishment, 1325
IRS abuses, 988, 2019
Weicker, former Sen. Lowell P. Jr., R-Conn. (House 1969-71; Senate 1971-89)
Lieberman profile, 1960
Weinberger, Caspar W.
Nuclear test ban treaty, 71
Weiner, Anthony, D-N.Y. (9)
Asbestos lawsuits, 598–599
Deportation of suspected terrorists, 2283
Electronic eavesdropping, 2280
Immigrant incarceration, 1530
Sports gambling, 2149
Violence Against Women Act, 1110
Weinstein, Harvey
Violence in the media, 2136
Weiss, Steven
Congressional balance of power, 2766
Weissenstein, Eric
Prescription drug imports, 2132
Welch, C. David
U.N. peacekeeping, 1132
Weldon, Curt, R-Pa. (7)
ABM treaty, 59, 373
Campaign finance, 392, 629
Committee chairmanship bid, 632, 2724, 2801
DOE nuclear computer drive disappearance, 1477
HIV testing for those accused of sexual assault, 2350
Investments in Russia, 2009
Joint Strike Fighter planes, 1128
Leadership PAC, 2724
Missile defense, 676, 913, 1406, 1548, 2037
Profile, 874
Terrorism defense, 2866
U.S.-Russian relations, 633
V-22 Ospreys, 2864
Yeltsin resignation, 59
Weldon, Dave, R-Fla. (15)
Defense budget, 555
Housing policy, 603
Nurse anesthetists, 2575
Presidential election, 2723
Welfare and social services
Block grants, 1114, 1540, 1599, 2066, 2670
Bradley position, 49
Cheney House voting record, 1871
"Fathers Count" bill, 1604, 1815
Gore position, 49
Issues facing the 107th Congress, 2670
Medicaid coverage after leaving welfare, 2066–2068
Tax credits, ***560***
Temporary Assistance for Needy Families, 1540, 2066–2067
Welfare overhaul law, 2067, 2859
Weller, Jerry, R-Ill. (11)
China trade status, 742
Crane leave of absence, 1444
"Marriage penalty" tax, 240, 290, 1718
Taxes and computer depreciation, 1660, 1662
Wellstone, Paul, D-Minn.
Appropriations
Agriculture, 1804
Defense, 1472
Emergency appropriations for Minnesota forests, 1802
Bankruptcy overhaul
House passage, 2420
Senate debate, 189, 2480
Compromise bill established, 1269, 1535
Negotiations, 669
China human rights, 675
China trade status
House committee vote, 1165
House passage, 1245
Senate debate, 2087, 2153
Senate vote preview, 1477
Amendments, 1901, ***2091, 2162, 2163***
Disapproval for normal trade status for July 2000 through July 2001, 1746
Colombia anti-drug trafficking aid, 1545–1546, 2155
Congressional elections, 2185, 2255
Cost-of-living adjustments (COLAs), 2208
Debt collection practices, 189
Domenici's chairmanship bid, 2725
Federal matching funds for health insurance premiums, 2064–2065
Gasoline prices, 1462
H-1B visas, 2271
Income earned abroad, 2328
Minimum wage, 1862
Prefabricated housing, 2547
Prescription drug imports, 1804
Smith nomination to FEC, 506
Transportation industry mergers, 1673
Wertz, Linda
Medicaid coverage after leaving welfare, 2066
Wesson, Don
Water quality, 1734
Wesson, Herb
Dixon obituary, 2810
West, Darrell
Congressional elections, 2182
West, Jade
China trade status, 2088
West Virginia
Appalachian highway project, 2345
Congressional elections, 14, 2461, 2583, 2653
Firearms center, 1657
Gubernatorial elections, 26–27, 2189, 2469–2470, 2671
Mountaintop mining, 1656
Telescope project in Bridgeport, 2479
Wheeling National Heritage Area, 2323
Western Governors Association
Conservation and Reinvestment Act (CARA), 1940
Western Sahara
U.N. peacekeeping, 1745, 2541
Westmoreland, Tim
Medicaid loophole for states to use funds for other purposes, 2084
Westphal, Joseph W.
Army Corps of Engineers, 420
Wetzler, James H.
IRS oversight board, 2018
Wexler, Robert, D-Fla. (19)
China, 908
Presidential elections, 2723
The Wexler Group
Goodling portrait, 1666
Weygand, Bob, D-R.I. (2)
Congressional elections, 2185, 2465, 2647
Weyrich, Paul M.
Amtrak, 190
Wheat, former Rep. Alan, D-Mo. (1983-95)
Congressional elections, 1934
Wheeling Jesuit University
National Technology Transfer Center, 2479
White, Supreme Court Justice Byron R.
Judicial vacancies, 523
White, former Rep. Rick, R-Wash. (1995-99)
Congressional elections, 2465
Internet taxes, 73–74
White House. *See also Clinton, President Bill; Presidency*
Appropriations, ***1834, 1914, 2234***
Budget cuts, 84
E-mail, 759, 1590, 2328
Whitfield, Edward, R-Ky. (1)
Nuclear weapons workers' compensation, 1961, 2289, 2358
Whitman, Gov. Christine Todd, R-N.J.
State of the Union response in 1995, 161
Women who will serve as governors, 2671
Whitten, former Rep. Jamie L., D-Miss. (1941-95)
National Center for Physical Acoustics, 2323
WiCell Research Institute
Stem cell research, 359
Wicker, Roger, R-Miss. (1)
Labor-HHS appropriations, 1889
Supplemental appropriations, 756
University of Mississippi earmarks, 2323
Wigglesworth, Terry
MTBE pollution, 254
Wildlife and wildlife protection. *See also Animal welfare; Endangered species; Fish and fishing*
Bass conservation, ***1632***, 2817
Bird conservation, ***1632***
Endangered Species Act, 191, ***1062***, 1542–1543, 2858
Grants to states, ***856***
Hawaiian sea turtles, 1657
Illinois wildlife refuge, 1802
Kealia Pond refuge, ***1414***
Marine mammals rescue and aid, 2817
Pittman-Robertson wildlife funds, ***1144***
Rio Grande silvery minnow, 1812
Steller sea lion, 2858
Wildlife Refuge System Centennial, ***1754***
Wildlife Services Program funding, 1731, ***1754***
Wilensky, Gail R.
Medicare givebacks, 1881
Wilhelm, Gen. Charles
Colombia aid, 425
Wilkins, Amy
Education issues used in election strategy, 2190–2191
Educational achievement, 1047
Wilkinson, J. Harvie
Judicial vacancies, 521, 523
Wilkinson, Jim
Congressional elections, 2456
Rangel as potential Ways and Means Committee chairman, 2015
Will, George
Capital punishment, 1324–1326
Victims' rights amendment, 991
Willemssen, Joel C.
Computer security, 2149
Williams, Mayor Anthony, D-D.C.
District of Columbia appropriations, 2740
Health plan contraceptive coverage, 1891–1892, 2145
Wilson, former Rep. Charles, D-Texas (1973-96)
India and Pakistan, 578–583
Wilson, Heather A., R-N.M. (1)
Congressional election results, 2650, 2654, 2718
Junk e-mail, 670, 952, 1468, 1815
Tire recall, 2080, 2141
Wilson, Gov. Roger, D-Mo.
Carnahan, Jean appointment, 2646, 2726
Interim governor of Missouri, 2466, 2469
Wine Institute
Alcohol internet sales, 480, 2411
Winfrey, Oprah
Estate and inheritance taxes, 1260
Winn, Craig
Internet taxes, 75
Winthrop, former Sen. Robert C., W-Mass. (House 1840-50; Senate 1850-51)
House leadership history, 2574
Wirtz, W. Willard
Portrait, 1667
Wisconsin
Dairy producers, 2415
Judgeship creations, 2541
Presidential elections, 2630
Redistricting, 2458

Wisconsin *(cont.)*
Supreme Court as an election year issue, 2069, 2071
Wise, Bob, D-W. Va. (2)
Gubernatorial elections, 14, 2189, 2461, 2470, 2671
"Marriage penalty" tax, 290
Voting record, 1656
Wittman, Dick
Agricultural trade, 444–448
Wittmann, Marshall
China trade status, 1171
Demands on Congress, 163, 166–167
Wofford, former Sen. Harris, D-Pa. (1991-95)
Senate campaign, 1934
Wolanin, Barbara
Portraits of committee chairmen, 1667
Wolf, Frank R., R-Va. (10)
Airport slot restrictions, 597
Amtrak, 132
Commission on Security and Cooperation in Europe, 1123
Drunken driving standards, 1942
Dulles corridor project, 2345
Federal Highway Administration, 2030
Helsinki Commission and human rights, 123
National Transportation Safety Board, 1240
Transportation appropriations, 1190
Transportation budget, 366
Trucking safety, 1394, 1942, 2030
U.N. peacekeeping, 1609
Workplace ergonomics, 46
Wolf, John
Reorganization, 190
Wolf, Stephen
Airline regulation, 1671, 1675
Women
Cancers, 2911
Congressional elections, 751, 829 (Corr.)
Democratic leadership, 2651
Gender gap, 748–751
Governors, 2643, 2671
Health care for pregnant legal aliens, 2539
Members of Congress, 750
Military abortions, 1128, ***1224***, 1475, 1548, ***1551***
Military submarines accommodating women, 1126, 2490
Million Mom March, 748
"Partial birth" abortion
House committee sends to the floor, 774
House passage, 839–840, ***854–856***
Bush legislative agenda, 2850, 2853
Legislative summary, 2894
Republican efforts to ban, 748, 2519
Supreme Court ruling, 1612, 1891, 2269
Pregnant death row inmates, ***1908***
Priorities (chart), 749
SBA women's business centers, 1530
Senators, 2642–2643
Sex trafficking
House passage, 1108
House passes conference report, 2348, ***2430, 2496 (Corr.)***
Senate passage, 1898
Senate clears conference report, 2410–2411, ***2428***
Legislative summary, 2914
Sexual discrimination in sports, 1618
Violence Against Women Act
Appropriations, 2541
Court cases, 80–82, 523
Legislative summary, 2914
Reauthorization
House subcommittee approval, 1110
House committee approval, 1530
House passage, 2268, ***2294***
House adopts conference report, 2348–2349, ***2430, 2496 (Corr.)***
Senate committee approval, 1609–1610
Senate clears conference report, 2410–2411, ***2428***
Bankruptcy legislation, 2353
Wood, Chris
Logging, 77–78
Woodcock, Leonard
China trade status, 910
Woods, Harriet
Campaign finance, 1088
Woodson, Dr. Carter G.
Home designated national historical landmark, ***378***, 2761
Woolsey, Lynn, D-Calif. (6)
Boy Scouts of America, 2113
Go Girl education program, 899
School breakfast programs, 1731
Woolsey, R. James
CIA leadership, 142–143
World Bank
AIDS trust fund
House committee approval, 605
House passage, 1197, ***1758***
Senate passage, 1905
Foreign aid authorization bill, 674
Foreign Operations appropriations bill, 2155, 2425
Outlook, 1683
Foreign debt relief, 487, 673, 1623, 1824–1825, 2229
Globalized economy, 2392–2393
India and Pakistan, 581–582
Loans
India, 576
Iran, 1509
Restrictions, 557
Washington D.C. meeting protesters, 908
World Trade Organization (WTO)
Albania membership, 2225
Bioengineered food, 939, 2393
China membership
House proposals, 375
House vote imminent, 849–850, 1057, 1165
House passage, 1244
Senate committee action, 1407
Senate schedule, 1823
Senate debate, 2087–2088
Senate clears bill, 2224–2225
Agriculture issues, 444–445
Clinton position, 89, 397, 606–609
Congressional accomplishments, 2521
Isolationism, 122–123
Issues facing the next U.S. president, 2392–2393
Labor issues, 907–908
Legislative summary, 2883
U.S.-China trade relations, 118–119, 197, 328, 551
E.U. banana tariffs, 1023, 2264, 2393, 2592
India, 582–583
Internet taxes, 76
Russia, 1899, 2225, 2393
Sanctions, 444
Seattle, Wash. protests, 89, 849, 2226, 2541
Taiwan, 423–424, 675, 2225, ***2232***
Trade barriers, 2223, 2226
Trade retaliation, 1023
U.S. foreign sales corporations
House committee preview, 1038
House committee vote, 1877
House passage, 2128
House adopts conference report, 2532–2534
House clears bill, 2720, 2738–2739
Senate committee vote, 2200
Senate passage, 2591–2592
Issues facing the next president, 2393
Legislative summary, 2922–2923
Stalled, 2264, 2640
Support for bill, 2076
WTO ruling, 328, 427, 557
Year-end tax package, 2327–2328, 2405, 2475
U.S. membership, 1409, 1549, ***1556, 1560***
Vietnam membership, 1902
Wortzel, Larry M.
China nuclear proliferation, 2153
Wright, Rev. Charles Parker
House chaplain appointment, 409, 459, 652
Wright, former Rep. Jim, D-Texas (1955-89)
Campaign finance, 1089
Dixon obituary, 2810
Ethical violations, 1089, 2810
Gingrich resignation, 163
Partisanship, 163
Wright, Patrisha A.
ADA, 1789
WTO. *See World Trade Organization (WTO)*
Wu, David, D-Ore. (1)
China trade status, 741, 1170–1171
Class size reduction, ***2608***
Foreign operations appropriations, 1743
Wurzbach, former Rep. Harry M., R-Texas (1921-29; 1930-31)
Deaths in the 72nd Congress, 2512
Wyden, Ron, D-Ore.
Airline regulation, 1675
Electricity deregulation, 1193
Electronic business records, 1032
Electronic signatures, 1030, 1278, 1463
Estate and inheritance taxes, 1717
Forest fires in western states, 2025
Identity theft, 543
Internet privacy, 640
Internet taxes, 72–76, 111, 282, 841, 895
Junk e-mail, 1815
Physician-assisted suicide, 872, 995, 2539, 2544, 2591
Timber sales, 2147, 2355
Water quality, 1890
Wye River peace agreement
Budget, 60, 1546
Wyly, Charles
Campaign finance, 736
Wynn, Albert R., D-Md. (4)
Tire recall, 2080
Wynn, James A.
Judicial nomination, 523
Wyoming
Wyoming Park Facility, ***2156***

X

Xinhua News Agency
Office in Arlington, VA, 1250, 1609, ***1630***, 2541

Y

Yakovlev, Vladimir
ABM Treaty, 2744
Yates, former Rep. Sidney R., D-Ill. (1949-53; 1965-99)
Obituary, 2330
Yel'chenko, Volodymyr Y.
U.N. dues, 784
Yeltsin, Boris
Resignation, 58–60, 118
Yemen
U.S. aid for counterterrorism measures, 2554
USS *Cole* attack, 2384, 2423, 2493, ***2496***, 2522, 2745
Yim, Randall A.
Military housing, 946
Yingling, Edward L.
Bankruptcy overhaul, 2811–2812
Young, C.W. Bill, R-Fla. (10)
Appropriations
Agriculture, 2261, 2334–2335
District of Columbia, 1809
Endgame, 2195–2196, 2474, 2859
Interior, 2339
Labor-HHS, 1599, 2078, 2590, 2862
Legislative branch, 1869–1870
Transportation, 2261
Treasury-Postal Service, 1869–1870
VA-HUD, 2338
Budget
Budget resolution, 465, 589, 644–645
Cycles, 241
Debt reduction, 1519, 2125
Process overhaul, 1101
Colombia aid, 484, 526, 1100
Committee chairmanships, 2657
Everglades restoration, 2482, 2543, 2594
Hastert leadership style, 2253
Israel-U.S. relations, 1684
St. Petersburg federal building, 2323
Water quality, 2816
Young, Don, R-Alaska (AL)
American Heritage Rivers Initiative, 548
Appropriations
Interior, 507
Labor-HHS, 1452
Legislative branch, 1039, 1179
Supplemental, 754–755, 814, 1517
Transportation, 576
VA-HUD, 1270, 1388, 1526
CALFED, 2219
Campaign finance, 518
Committee chairmanship bid, 634, 2801
Conservation and Reinvestment Act (CARA), 1096, 1939, 1940, 1941
Endangered Species Act, 1542
FAA authorization, 537, 596, 597
Federal land conservation, 191
Interior Department franchise fees, 1240
Internet gambling, 846
Israel arms sales to China, 1547
Kosovo, 754
Land and Water Conservation Fund, 1097
Land sovereignty, 808
Leadership PACs, 392
Military construction for housing, 1059
POGO investigation, 1740, 2551
Portrait, 1667
Procedural motion to adjourn, ***2808***
Property rights, 1542
Tobacco lawsuit, 1457
Workplace ergonomics, 46
Young, Frank
Stem cell research, 994
Young, Thomas
NASA Mars Polar Lander, 775–776, 906
Young, Tony
Job discrimination, 1789–1790
Youth. *See Children*
Yugoslavia
Human rights, 2552–2554
Milosevic's election loss, 2288, 2360
Milosevic's regime trade sanctions, 2288, 2425, 2493, 2554
NATO airstrikes, 114, 115
Russia loans, 1899, 1900
U.S. aid, 2552–2554
Yuxi, Sun
Taiwan arms trade, 953–954
Yzaguirre, Raul
Farm worker program, 2204

Z

Zarian, Larry
California House race, 1368
Zedillo, Ernesto
Mexican drug trade, 2733
Mexican immigration, 2730
Zeitlin, Pamela L.
Gene replacement therapy, 1267
Zeliff, former Rep. Bill, R-N.H. (1991-97)
Lobbies and lobbying, 519
Zero Population Growth
Voting scorecard proliferation, 1961
Zhu, Rongji
China trade agreement
Contingent on permanent NTR for China, 740, 850 (Corr.)
Grassley wants agreement in writing, 89
House as battleground, 1248
Levin and Bereuter provision, 1165
Terms of the agreement, 123, 608
Text released, 606
China trade status
House action, 375
Senate action, 551
Agricultural issues, 445, 447
Labor issues, 908, 910
Taiwan issues, 675
Textile trade, 1169
China WTO membership, 2225
Zimbabwe
AIDS in Africa, 1681–1683
Zimmer, former Rep. Dick, R-N.J. (1991-97)
Campaign finance, 1864
Congressional elections
September preview, 2184
October preview, 2459
November preview, 2583
Education issues, 2191
Results, 2651–2652, 2727, 2765
Lobbies and lobbying, 516, 518
Profile, 2688
Zinni, Gen. Anthony C.
India and Pakistan, 583
Zogby, John
Gore-Bradley polls, 49
Zvonov, Sergei
Taylor investments in Russia, 2009

COMMITTEE ROLL CALL VOTES

HOUSE

PAGE

AGRICULTURE
Satellite TV loans 369

APPROPRIATIONS
Interior appropriations 1276
Labor-HHS appropriations 1280
Legislative branch appropriations 1102
Supplemental appropriations 524

ARMED SERVICES
Defense authorization 1126

BANKING AND FINANCIAL SERVICES
Community development 896
Medical records privacy 1611

BUDGET
Budget resolution 588

COMMERCE
Automobile safety 2351
Stock fees 2355

EDUCATION AND THE WORKFORCE
Elementary and Secondary Education Act reauthorization 898

INTERNATIONAL RELATIONS
Export controls 913

PAGE

JUDICIARY
Asbestos liability 599
Electronic eavesdropping 2281
H-1B visas 1186
Internet tax moratorium 1051
Newborn rights 1891
Physician collective bargaining 767
Property rights 546
Sports gambling 2149

RESOURCES
Endangered species list 1542
POGO payments 1740, 1816

WAYS AND MEANS
Campaign finance disclosure 1515
China trade status 1166
Deficit reduction 1382
Education savings accounts 667
Estate and inheritance taxes 1260
Income earned abroad 1877
"Marriage penalty" tax 239
Medicare prescription drugs 1523
Retirement and pension laws 1721
Social Security benefits 1786
World Trade Organization membership 1409

SENATE

PAGE

APPROPRIATIONS
Commerce-Justice-State and Judiciary appropriations 1805
Defense appropriations 1206
District of Columbia appropriations 2145
Energy and water development appropriations 1811
Foreign operations appropriations 1129
Interior appropriations 1537
Legislative branch appropriations 1179
VA-HUD appropriations 2133

ARMED SERVICES
Defense authorization 1126

BANKING, HOUSING AND URBAN AFFAIRS
Consumer privacy protection 1737
Rural TV loan guarantees 546

BUDGET
Concurrent resolution 755

COMMERCE, SCIENCE AND TRANSPORTATION
Media violence 2216

PAGE

ENVIRONMENT AND PUBLIC WORKS
Everglades restoration 1606
Gas additive 2082

FINANCE
China trade status 1166
"Marriage penalty" tax 758, 1594
Retirement and pension laws 2075

HEALTH, EDUCATION, LABOR AND PENSIONS
Elementary and Secondary Education Act reauthorization 541
Organ transplants 891

JUDICIARY
Class-action lawsuits 1616
Electronic crime 2354
H-1B visas 547
Physician-assisted suicide 995
Violence Against Women Act reauthorization 1609

HOUSE ROLL CALL VOTES

	ROLL CALL NO.	WEEKLY PAGE
ABORTION		
Abortion pill	373	1752
Funding	422	1832
Military base abortions	203	1224
"Morning after" pill distribution	481	2230
Newborn rights	495	2296
Overseas abortions	396	1758
"Partial birth" abortion ban		
Passage	104	856
Recommit	103	854
Rule	102	854
Physician collective bargaining amendment	371	1642
Prison abortions	318	1562
AGRICULTURE AND FARMING. *SEE ALSO UNDER APPROPRIATIONS*		
Agri-tourism	361	1640
Asparagus research	360	1640
Mohair subsidies	383	1754
USDA discrimination	146	1138
USDA electronic filing	113	920
AIR TRANSPORTATION		
FAA reauthorization	48	610
Ivanpah Valley Airport		
En bloc amendments	36	560
Passage	37	560
Rule	34	558
New Orleans airport	209	1300
ANTI-POVERTY PROGRAMS		
Community renewal program	430	1908
Welfare child support		
Passage	457	2094
Recommit	456	2094
Religious organizations	455	2092
APPROPRIATIONS		
Agriculture		
Abortion pill	373	1752
Across-the-board cut	374	1752
Agri-tourism	361	1640
Appalachian watershed station	359	1640
Asparagus research	360	1640
Conference report	525	2432
Conflict of interest	384	1754
Imported prescription drugs	375	1752
Imported prescription drugs	377	1752
Market access program	376	1752
Mohair subsidies	383	1754
Motion to instruct	502	2298
Passage	385	1754
Rule	358	1638
Rule	524	2432
School breakfast study	378	1752
Wild animals	382	1754
Commerce-Justice-State and Judiciary		
Asia foundation	322	1630
Attorney overtime pay	320	1630
Conference report	562	2562
Economic development	316	1562
Gun safety	324	1630
Kyoto protocol	323	1630
Passage	326	1630
Patent office	321	1630
Previous question	557	2562
Prison abortions	318	1562
Prison fund reduction	317	1562
Rule	314	1562
Rule	558	2562
Secret evidence	315	1562
Tobacco lawsuit	319	1630
Xinhua News Agency	325	1630
Defense		
Closed conference	395	1758
Conference report	413	1830
Passage	241	1414
District of Columbia		
Conference report	562	2562
Motion to instruct	510	2366
Needle exchange	473	2160
Passage	474	2160
Previous question	557	2562
Rule	442	1910
Rule	558	2562
Tobacco ban	472	2160
Energy and water development		
Chesapeake and Delaware canal	335	1634
Chesapeake Bay	336	1634
Conference report	501	2298
Conference report	536	2498
Delaware River channel	338	1634
Dual-hatting	340	1634
Mississippi River	334	1632
Nuclear energy research	337	1634
Passage	342	1634
Rule	500	2298
Rule	535	2496
Strategic Petroleum Reserve	339	1634
Veto override	523	2432
Foreign operations		
AIDS Marshall Plan	398	1758
Conference report	546	2558
Debt relief	397	1758
Nuclear accident liability	399	1758
Overseas abortions	396	1758
Passage	400	1758
Previous question	545	2558
Rule	394	1758
Interior		
Clean coal deferral	283	1488
Columbia Basin	279	1486
Columbia Basin	281	1488
Columbia Basin	288	1490
Conference report	507	2364
Firefighting	275	1486
Forestry	276	1486
Gas efficiency	274	1486
Heating oil reserve	286	1488
Indian casinos	289	1490
Motion to rise	284	1488
Motion to rise	287	1490
National monuments	280	1488
National monuments	281	1488
NEA funding	282	1488
Passage	291	1490
Recommit	290	1490
Rule	506	2364
Tree harvesting	277	1486

	ROLL CALL NO.	WEEKLY PAGE
APPROPRIATIONS *(CONT.)*		
Labor-HHS-Education		
21st century teachers	267	1484
Across-the-board cut	269	1484
Corporation for Public Broadcasting	263	1482
Ergonomic standards	250	1416
Military recruiting	266	1484
Motion to instruct		
Class-size reduction	573	2604
Funding levels	415	1830
Home energy assistance	572	2604
Medicare+Choice	576	2604
"Morning after" pill distribution	481	2230
Title VI block grants	484	2232
Title VI block grants	590	2608
Title VI block grants	591	2608
Motion to rise	255	1480
Motion to rise	256	1480
Native Hawaiian schools	265	1482
NIH licensing of prescription drugs	268	1484
Passage	273	1486
Recommit	272	1484
Rule	247	1416
Special education funding	259	1482
Special education funding	260	1482
Special education funding	261	1482
Special education funding	262	1482
Special education funding	264	1482
Legislative branch		
Conference report	446	1912
Conference report	476	2160
Debt reduction	312	1560
Passage	313	1560
Rule	311	1560
Rule	448	1912
Military construction		
Conference report	362	1640
Passage	184	1218
Supplemental		
Colombian drug-fighting	84	790
Colombian drug-fighting	86	790
Colombian drug-fighting	87	790
Conference report	362	1640
DEA funding	92	792
Debt reduction	83	790
Defense spending	85	790
European Kosovo aid	89	790
Firefighter aid	90	792
Los Angeles FDA building	93	792
Motion to recommit	94	792
Passage	95	792
Reduction	91	792
Rule	81	788
Spending caps	82	788
Vieques Island	88	790
Transportation		
Conference report	516	2430
New Orleans airport	209	1300
Passage	210	1300
Rule	515	2430
Treasury-Postal Service		
Abortion funding	422	1832
Anti-drug funding	421	1832
Conference report	476	2160
Contractor regulations	423	1834
Cuban sanctions	424	1834
Cuban sanctions	425	1834
Cuban sanctions	426	1834
Gun manufacturer agreement	427	1834
Passage	428	1834
Previous question	419	1832
Rule	420	1832
VA-HUD		
Conference report	536	2498
EPA air-quality standards	305	1558
EPA water standards	304	1558
Fannie Mae-Freddie Mac	300	1556
Gun safety	306	1558
Gun safety	308	1558
International space station	302	1556
Kyoto protocol	301	1556
Low-income housing	307	1558
Motion to rise	292	1554
Passage	309	1560
Public housing	299	1556
Rule	278	1486
Rule	535	2496
Tobacco lawsuit	293	1554
Veterans' benefits	303	1556
ARTS		
African-American music	234	1412
Kansas City cultural development	429	1908
NEA funding	282	1488
AWARDS, MEMORIALS AND COMMENDATIONS		
Abraham Lincoln Bicentennial Commission	8	330
African-American music	234	1412
Air Force memorial	463	2156
Apollo Exploration Award	490	2294
Black Revolutionary War memorial	461	2156
Charles M. Schulz Medal	19	378
Coast Guard commendation	437	1910
Commemorative quarters	478	2230
Disabled veterans' memorial	136	1062
German heritage	148	1138
Historic site study	20	378
Holocaust memorial	454	2092
Honoring former Speaker Carl Albert	10	330
James Madison Commemoration	598	2822
John Cardinal O'Connor Gold Medal	18	378
Library of Congress commendation	78	788
Memorial Day	213	1300
Merchant Marine commendation	469	2158
National monuments	280	1488
National monuments	281	1488
Ohio state motto	332	1632
Person of the Century	111	920
Pope John Paul II Gold Medal	219	1302
Reagan Gold Medal	97	854
St. Croix Islands Heritage Center		
Previous question	582	2606
Rule	583	2606
Suffrage historical home	435	1908
Underground railroad museum	434	1908
USS *Cole* victims	531	2496
Vietnam era honorees	112	920
Vietnam memorial plaque	150	1138
Y2K commendation	131	1062
BANKS AND BANKING		
Reports consolidation	567	2602
Title loans	331	1632

	ROLL CALL NO.	WEEKLY PAGE
BUDGET		
Budget process changes		
Biennial system	186	1218
Budget functions	188	1220
Government shutdowns	187	1220
Passage	189	1220
Previous question	185	1218
Budget resolution		
Adoption	75	720
Conference report	125	924
DeFazio substitute	71	720
Democratic substitute	74	720
Motion to instruct on tax cuts	114	920
Motion to rise	69	718
Owens substitute	70	720
Previous question	67	718
Rule	68	718
Rule	124	922
Stenholm substitute	72	720
Sununu substitute	73	720
Debt reduction		
Land conservation amendment	163	1142
Legislative branch appropriations amendment	312	1560
Passage	296	1554
Passage	409	1830
Passage	477	2230
Passage	479	2230
Supplemental appropriations amendment	83	790
BUSINESS INTERESTS		
Antitrust laws	368	1642
Contract bundling	482	2232
Liability limits for durable goods makers	7	266
Product liability		
Passage	25	380
Rule	23	380
Small business	24	380
Small business programs reauthorization	49	610
CAMPAIGN FINANCE		
Campaign finance disclosures	341	1634
CAPITOL		
G.V. "Sonny" Montgomery room	180	1218
Rotunda use for memorial services	2	266
CHILDREN		
Abduction		
Claiming as dependents	489	2294
Hague Convention	221	1302
Boy Scouts charter	468	2158
Cancer research	499	2298
Child abuse		
Adoption	17	378
Passage	4	266
Children's Memorial Day	532	2496
Health care		
Concur with Senate amendments	496	2296
Passage	152	1138
Organ procurement	99	854
Pornography	504	2364
Safety	182	1218
Welfare child support		
Passage	457	2094
Recommit	456	2094
Religious organizations	455	2092

	ROLL CALL NO.	WEEKLY PAGE
COMMUNICATIONS AND TELECOMMUNICATIONS		
Corporation for Public Broadcasting	263	1482
Educational broadcasting	294	1554
Low-power FM radio		
Passage	130	924
Signal interference testing	129	924
Religious broadcasting	295	1554
Rural television	128	924
Telephone solicitations	498	2298
Telephone tax		
Passage	233	1306
Previous question	229	1306
Recommit	232	1306
Rule	230	1306
COMPUTERS AND COMPUTER INDUSTRY		
Electronic signatures	271	1484
High-speed computers	195	1222
Internet gambling	404	1828
Internet tax moratorium		
Long-term extension	155	1140
Passage	159	1140
Question of consideration	154	1140
Recommit	158	1140
State taxes	157	1140
Two-year extension	156	1140
Unsolicited e-mail	406	1828
USDA electronic filing	113	920
Y2K commendation	131	1062
CONTINUING RESOLUTIONS		
HJ Res 109	493	2296
HJ Res 110	509	2366
HJ Res 111	527	2434
HJ Res 114		
Passage	539	2498
Previous question	537	2498
Rule	538	2498
HJ Res 115		
Passage	552	2560
Rule	551	2560
HJ Res 116	561	2562
HJ Res 117	563	2602
HJ Res 118	571	2604
HJ Res 119	575	2604
HJ Res 120	578	2604
HJ Res 121		
Passage	585	2606
Previous question	580	2606
Rule	581	2606
HJ Res 122		
Passage	587	2608
Previous question	580	2606
Rule	581	2606
HJ Res 123		
Passage	592	2608
Previous question	580	2606
Rule	581	2606
HJ Res 126	600	2822
HJ Res 127	601	2822
HJ Res 128	602	2944
HJ Res 142		
Previous question	580	2606
Rule	581	2606
CRIME AND CRIMINAL JUSTICE		
Bulletproof vests	439	1910
Child pornography	504	2364

	ROLL CALL NO.	WEEKLY PAGE
CRIME AND CRIMINAL JUSTICE *(CONT.)*		
Date-rape drugs passage	3	266
Hate crimes	470	2158
Hate crimes	471	2158
Human trafficking		
Conference report	518	2430
Rule	517	2430
Indian casinos	289	1490
Internet gambling	404	1828
Juvenile justice		
Gun control	118	922
Schedule for conferees	50	610
Pornography prosecution	440	1910
Pregnant death-row inmates	431	1908
Prison abortions	318	1562
Prison fund reduction	317	1562
Project exile	115	920
Secret evidence	315	1562
Violence Against Women Act	491	2294
DEFENSE. *SEE ALSO UNDER APPROPRIATIONS*		
Defense and security assistance	485	2232
Defense authorization		
Closed conference	445	1912
Conference report	522	2432
Health coverage for civilian employees	198	1222
High-speed computers	195	1222
Kosovo operations	193	1220
Military base abortions	203	1224
Military border patrols	197	1222
Military property	199	1222
Missile production	196	1222
Motion to instruct		
Hate crimes	470	2158
Hate crimes	471	2158
Retiree health care	444	1912
Motion to rise	191	1220
Motion to rise	192	1220
Nuclear reactors	205	1224
One-percent reduction	194	1222
Passage	208	1224
Previous question	200	1222
Retiree health care	206	1224
Retiree health care	207	1224
Rule	190	1220
Rule	201	1224
School of the Americas	204	1224
Vieques Island	202	1224
Military recruiting	266	1484
Missile production	196	1222
Spending	85	790
Vieques Island	88	790
DISABLED		
Disabled veterans' memorial	136	1062
IDEA		
Concurrent resolution at anniversary	487	2294
Passage of funding legislation	140	1064
DISCRIMINATION		
USDA discrimination	146	1138
DRUG CONTROL		
Anti-drug funding	421	1832
Colombian drug-fighting	84	790
Colombian drug-fighting	86	790
Colombian drug-fighting	87	790
Date-rape drugs passage	3	266
DEA funding	92	792
Drug treatment waiver	416	1830
Needle exchange	473	2160
ECONOMIC INDICATORS		
Economic development	316	1562
EDUCATION. *SEE ALSO UNDER APPROPRIATIONS*		
21st century teachers	267	1484
Children's safety	182	1218
Class-size reduction	573	2604
Education Department audit	258	1480
GI bill	220	1302
IDEA		
Concurrent resolution at anniversary	487	2294
Passage of funding legislation	140	1064
National Charter Schools Week	137	1062
Native Hawaiian schools	265	1482
School breakfast study	378	1752
Science education	543	2558
Special education funding	259	1482
Special education funding	260	1482
Special education funding	261	1482
Special education funding	262	1482
Special education funding	264	1482
Teacher appreciation	149	1138
Television programming	294	1554
Title VI block grants	484	2232
Title VI block grants	590	2608
Title VI block grants	591	2608
ENERGY. *SEE ALSO UNDER APPROPRIATIONS*		
Alabama hydroelectric project	211	1300
Clean coal deferral	283	1488
Energy Policy and Conservation Act reauthorization	122	922
Gas efficiency	274	1486
Heating oil reserve	286	1488
Home energy assistance	572	2604
Idaho hydroelectric project	212	1300
Offshore drilling	160	1142
Oil price fixing		
Passage	65	718
Previous question	64	718
Pipeline safety	519	2430
Strategic Petroleum Reserve	339	1634
ENVIRONMENT		
Columbia Basin	279	1486
Columbia Basin	281	1488
Columbia Basin	288	1490
EPA air-quality standards	305	1558
EPA water standards	304	1558
Forestry	276	1486
International ocean exploration	460	2156
Kealia Pond refuge	245	1414
Kyoto protocol		
C-J-S appropriations amendment	323	1630
VA-HUD appropriations amendment	301	1556
Las Cienegas Conservation Area	513	2366
Long Island Sound	153	1140
North Carolina coastal barrier	244	1414
San Rafael Legacy district		
Cars	240	1414
Conservation area boundaries	239	1412
Protective status	238	1412
Superfund exemption	494	2296
Valles Caldera National Preserve	388	1756

FAMILIES AND MARITAL ISSUES
National Famiiy Day 56 716

FEDERAL BUILDINGS AND FACILITIES
Carl Elliot Federal Building 436 1910
Defibrillators in federal buildings 222 1304
E. Ross Adair Federal Building 76 788
Harry S Truman building 223 1304
Library of Congress commendation 78 788
Los Angeles FDA building 93 792

FEDERAL EMPLOYEES
Federal employee retirement 520 2432
Y2K commendation for federal work force 131 1062

FEDERAL LANDS
Indian tribe land development contracts 26 492
Land conservation
Annual appropriations 167 1144
Antiquities Act 164 1142
CARA fund reduction 162 1142
Contra Costa County 168 1144
Debt reduction 163 1142
Federal ownership limitations 171 1144
Land auctions 175 1146
Local control 170 1144
Local payments 161 1142
Maintenance backlog 177 1146
Offshore drilling 160 1142
Outreach organizations 173 1144
Parks maintenance 169 1144
Passage 179 1146
Population requirements 176 1146
Private land acquisition 166 1142
Property condemnation 172 1144
Property rights 165 1142
Recommit 178 1146
Urban parks 174 1146
Pribilof Islands 327 1632
Property rights
Boehlert substitute 53 612
Individual rights 52 612
Passage 55 612
Recommit 54 612
Rule 51 612
Wellton-Mohawk land transfer 243 1414
Yuma Port Authority 330 1632

FIRES AND FIREFIGHTING
Fire administration reauthorization 566 2602
Firefighting
Interior appropriations amendment 275 1486
Supplemental appropriations amendment 90 792
New Mexico fires 183 1218

FISH AND FISHING
Fish and wildlife grants 105 856
Fishermen's reimbursements 433 1908
Shark finning 237 1412

FOREIGN AFFAIRS. *SEE ALSO UNDER APPROPRIATIONS*
Abortions 396 1758
Afghanistan 542 2558
AIDS Marshall Plan 398 1758
American Samoa 218 1302
Asia foundation 322 1630
Belarus condemnation 134 1062
Buenos Aires bombing 403 1828
Central Asian leaders 589 2608
Child abduction 221 1302
China as nuclear security threat 216 1302
Colombian drug-fighting 84 790
Colombian drug-fighting 86 790
Colombian drug-fighting 87 790
Debt relief 397 1758
Helsinki Act anniversary 492 2294
International space station 302 1556
Israeli pullout 231 1306
Korean War 50th anniversary 33 558
Kosovo operations 89 790
Kosovo operations 193 1220
Latvian independence 402 1828
Lithuania independence anniversary 32 558
Malaria control 564 2602
Middle East violence 549 2560
Palestinian statehood 497 2296
Prescription drug imports 375 1752
Prescription drug imports 377 1752
Russia
Russia-Iran sanctions 28 492
Russian debt forgiveness 414 1830
South Vietnam resolution 133 1062
State Department authorization 526 2434
Taiwan
Military ties with the U.S. 5 266
Presidential election 77 788
Vatican U.N. seat 379 1752
Xinhua News Agency 325 1630

FOREIGN TRADE
Africa, Caribbean trade
Conference report 145 1064
Rule 144 1064
China trade
Disapproval 405 1828
Motion to recommit 227 1304
Passage 228 1306
Rule 225 1304
Cuban sanctions 424 1834
Cuban sanctions 425 1834
Cuban sanctions 426 1834
Foreign sales corporations 467 2158
Foreign sales corporations 597 2748
Trade and tariff changes 438 1910
Vietnam trade status 441 1910
World Trade Organization
Adoption 310 1560
Rule 298 1556

FRAUD AND WASTE IN GOVERNMENT
Education Department audit 258 1480
Recovery auditing 29 558

GUN CONTROL
Gun manufacturer agreement 427 1834
Gun safety
C-J-S appropriations amendment 324 1630
Juvenile justice motion to instruct 118 922
VA-HUD appropriations amendment 306 1558
VA-HUD appropriations amendment 308 1558

HEALTH
Access to care for the uninsured 6 266
AIDS Marshall Plan 398 1758
Breast and cervical cancer treatment 151 1138
Breast cancer research 508 2364
Children's cancer research 499 2298
Children's health care
Concur with Senate amendments 496 2296
Passage 152 1138

	ROLL CALL NO.	WEEKLY PAGE
HEALTH *(CONT.)*		
Defense Department civilian employees coverage	198	1222
Heart attack victims		
Defibrillators in federal buildings	222	1304
Defibrillators in rural areas	565	2602
HIV testing	505	2364
Lupus research	521	2432
Malaria control	564	2602
Medicare		
Lockbox	297	1554
Medicare+Choice	576	2604
Supplemental funding	363	1640
Military retiree health care		
Defense authorization amendment	206	1224
Defense authorization amendment	207	1224
Defense authorization motion to instruct	444	1912
NIH licensing of prescription drugs	268	1484
Organ donors	16	378
Organ procurement		
Children's needs	99	854
HHS review	98	854
Passage	101	854
State pre-emption	100	854
Physician collective bargaining		
Abortions	371	1642
Antitrust laws	368	1642
Boycotts	367	1642
Fees	370	1642
Passage	372	1642
Previous question	364	1640
Rule	365	1640
Unions	369	1642
Poison Control Center enhancement	9	330
Prescription drugs		
Appeal ruling of the chair	355	1638
Consideration of rule	344	1636
Imports	375	1752
Imports	377	1752
Motion to reconsider	345	1636
Motion to reconsider	348	1636
Motion to reconsider	350	1636
Passage	357	1638
Previous question	347	1636
Recommit	356	1638
Rule	349	1636
Ryan White CARE Act	512	2366
Tobacco		
District of Columbia minor possession	472	2160
Lawsuit funding		
C-J-S appropriations amendment	319	1630
VA-HUD appropriations amendment	293	1554
Veterans	486	2232
HOUSING		
Fannie Mae-Freddie Mac	300	1556
Funding for public housing	299	1556
Home ownership expansion		
CDBG requirements	107	856
Community center	108	856
Eligibility	106	856
Passage	110	856
Religious organizations	109	856
Vouchers	307	1558
IMMIGRATION		
Kika de la Garza border station naming	141	1064
Military border patrols	197	1222
Secret evidence	315	1562
INTELLIGENCE		
Intelligence authorization		
China as nuclear security threat	216	1302
Disclosure	214	1300
Espionage	215	1300
LABOR AND LABOR UNIONS		
Dual-hatting	340	1634
Ergonomic standards	250	1416
Physician collective bargaining		
Abortions	371	1642
Antitrust laws	368	1642
Boycotts	367	1642
Fees	370	1642
Passage	372	1642
Previous question	364	1640
Rule	365	1640
Unions	369	1642
Stock options	139	1064
LAW AND JUDICIARY. *SEE ALSO UNDER APPROPRIATIONS*		
Attorney overtime pay	320	1630
James H. Quillen courthouse	333	1632
Liability limits for durable goods makers passage	7	266
Nuclear accident liability		
Defense authorization amendment	205	1224
Foreign operations appropriations amendment	399	1758
Product liability		
Passage	25	380
Rule	23	380
Small business	24	380
Tobacco lawsuit funding		
Commerce-Justice-State amendment	319	1630
VA-HUD amendment	293	1554
MILITARY PERSONNEL ISSUES		
Health coverage for civilian employees	198	1222
Military base abortions	203	1224
Military recruiting	266	1484
Polling sites on military bases	528	2434
Retiree health care		
Amendments	206	1224
Amendments	207	1224
Motion to instruct	444	1912
Vietnam era honorees	112	920
Vietnam memorial plaque	150	1138
NATIVE AMERICANS AND ALASKAN NATIVES		
Casinos	289	1490
Indian tribe land development contracts	26	492
Native Hawaiian schools	265	1482
NUCLEAR ENERGY		
North Korean nuclear transfers	181	1218
Nuclear accident liability		
Defense authorization amendment	205	1224
Foreign operations appropriations amendment	399	1758
Nuclear security lapses	401	1828
Nuclear waste storage		
Commit	62	716
Passage	63	718
Previous question	59	716
Question of consideration	61	716
Rule	60	716
Research	337	1634
PARKS AND RECREATION AREAS		
Golden Gate park expansion	462	2156
Great Sand Dunes	550	2560

	ROLL CALL NO.	WEEKLY PAGE
PARKS AND RECREATION AREAS *(CONT.)*		
Joe Rowell Park	596	2748
National Park Service	57	716
Parks maintenance	169	1144
Urban parks	174	1146
Wyoming park facility	464	2156
POSTAL SERVICE, U.S.		
Alan B. Shepard Jr. Post Office	407	1828
Barbara F. Vucanovich Post Office	389	1756
Everett Alvarez Jr. Post Office	452	2092
Joel T. Broyhill Post Office	46	610
Joseph L. Fisher Post Office	47	610
Judge Robert Watts Post Office	453	2092
Keith D. Oglesby Post Office	30	558
Les Aspin Post Office	235	1412
Marybelle H. Howe Post Office	31	558
Matthew F. McHugh Post Office	236	1412
Robert Walker Post Office	569	2602
Ronald Reagan Post Office	568	2602
Samuel H. Lacy Sr. Post Office	393	1756
William S. Broomfield Post Office	451	2092
PRIVACY		
Identity protection	533	2496
Privacy commission	503	2364
Taxpayer privacy protection	116	920
PROCEDURAL MOTIONS		
Adjourn	343	1636
Adjourn	346	1636
Adjourn	351	1638
Adjourn	366	1642
Adjourn	553	2560
Hour of meeting	579	2606
Hour of meeting	588	2608
Journal	11	330
Journal	21	380
Journal	22	380
Journal	35	560
Journal	58	716
Journal	66	718
Journal	80	788
Journal	123	922
Journal	224	1304
Journal	246	1416
Journal	251	1480
Journal	257	1480
Journal	270	1484
Journal	386	1754
Journal	443	1912
Journal	465	2156
Journal	488	2294
Journal	514	2430
Journal	544	2558
Journal	554	2560
Journal	570	2602
Journal	574	2604
Journal	577	2604
Journal	584	2606
Journal	586	2606
Journal	593	2708
Quorum call	1	266
Quorum call	226	1304
Quorum call	285	1488
Suspensions rule	559	2562
Use of exhibits	352	1638
Use of exhibits	353	1638
Use of exhibits	354	1638
RAILROADS		
Golden spike	132	1062
Railroad retirement	459	2094
RELIGION AND RELIGIOUS ORGANIZATIONS		
Charitable choice	455	2092
Federal housing program grants	109	856
Television programming		
Educational broadcasting	294	1554
Passage	295	1554
RETIREMENT AND PENSIONS		
Federal employee retirement	520	2432
Military retiree health care		
Amendments	206	1224
Amendments	207	1224
Motion to instruct	444	1912
Pension and retirement enhancement		
Democratic substitute	410	1830
Passage	412	1830
Passage	479	2230
Recommit	411	1830
Railroad retirement	459	2094
RURAL AFFAIRS		
Defibrillators in rural areas	565	2602
Television	128	924
Water system	217	1302
SENIOR CITIZENS		
Older Americans Act	547	2558
SOCIAL SECURITY		
Eliminate Social Security earnings test		
Passage	27	492
Senate amendment	79	788
Lockbox	297	1554
Social Security tax repeal		
Democratic substitute	449	1912
Passage	450	1912
Rule	447	1912
SPACE		
Apollo Exploration Award	490	2294
International space station	302	1556
NASA authorization	475	2160
STOCKS, BONDS AND SECURITIES		
Commodities exchanges	540	2498
Mutual fund reporting	96	854
Stock options	139	1064
TAXES AND TAXATION		
Abducted children as dependents	489	2294
Clinton's tax proposal	117	920
Constitutional amendment to limit taxation	119	922
Estate tax repeal		
Democratic substitute	252	1480
Passage	254	1480
Previous question	248	1416
Recommit	253	1480
Rule	249	1416
Veto override	458	2094
Foreign sales corporations	467	2158
Foreign sales corporations	597	2748

TAXES AND TAXATION *(CONT.)*
Internet tax moratorium
Long-term extension .155 .1140
Passage .159 .1140
Question of consideration .154 .1140
Recommit .158 .1140
State taxes .157 .1140
Two-year extension .156 .1140
Kansas City cultural development .429 .1908
"Marriage penalty" tax
Adoption .418 .1832
Democratic substitute .390 .1756
Motion to instruct .408 .1828
Motion to recommit .391 .1756
Passage .15 .330
Passage .392 .1756
Rangel substitute .13 .330
Recommit .14 .330
Rule .12 .330
Rule .387 .1756
Rule .417 .1832
Veto override .466 .2158
Social Security tax repeal
Democratic substitute .449 .1912
Passage .450 .1912
Rule .447 .1912
Tax code termination
Passage .127 .924
Recommit .126 .924
Tax cuts
Budget resolution motion to instruct .114 .920
Tax revisions
Passage .41 .562
Previous question .38 .560
Recommit .40 .560
Rule .39 .560
Year-end package
Conference report .560 .2562
Previous question .555 .2560
Rule .556 .2562
Taxpayer privacy protection .116 .920
Telephone tax
Passage .233 .1306
Previous question .229 .1306
Recommit .232 .1306
Rule .230 .1306

VETERAN AFFAIRS. *SEE ALSO UNDER APPROPRIATIONS*
Disabled veterans' memorial .136 .1062
Equitable resource allocation system .303 .1556
Expedited veterans' claims .432 .1908
GI bill .220 .1302
Health care .486 .2232
Oral history .511 .2366

WAGES AND SALARIES
Minimum wage
Passage .45 .562
Question of continued consideration .42 .562
Recommit .44 .562
Tax revisions
Previous question .38 .560
Rule .39 .560
Two-year increase .43 .562

WATER PROJECTS. *SEE ALSO UNDER APPROPRIATIONS*
Alternative water sources .142 .1064
Appalachian watershed station .359 .1640
Carlsbad irrigation .242 .1414
Chesapeake and Delaware canal .335 .1634
Chesapeake Bay .121 .922
Chesapeake Bay .336 .1634
Clean lakes .120 .922
Delaware River channel .338 .1634
Eerie Canal .548 .2558
Florida Keys .143 .1064
Floridian coastal barrier .530 .2434
Kealia Pond refuge .245 .1414
Lake Pontchartrain Basin .138 .1064
Lake Tahoe basin
Passage .529 .2434
Rule .541 .2558
Mancos water project .595 .2748
Minidoka reclamation project .147 .1138
Mississippi River .334 .1632
National Ocean Day .381 .1754
North Carolina coastal barrier .244 .1414
Prosser Dam .480 .2230
Prosser Dam .483 .2232
Rio Grande Valley water .599 .2822
Rural water system .217 .1302
Water resources development
Conference report .594 .2708
Passage .534 .2496

WILDLIFE AND WILDLIFE PROTECTION
Bass conservation .329 .1632
Bird conservation .328 .1632
Endangered Species Act .135 .1062
Fish and wildlife grants .105 .856
Kealia Pond refuge .245 .1414
Wild animals .382 .1754
Wildlife Refuge System Centennial .380 .1754

HOUSE ROLL CALL VOTE CORRECTIONS

VOTE		PAGE OF ERROR	PAGE OF CORRECTION
386	Procedural motion	1754	1828
387	Marriage penalty tax relief	1756	1828
388	Valles Caldera National Preserve	1756	1828
389	Barbara F. Vucanovich Post Office	1756	1828
390	"Marriage penalty" tax relief	1756	1828
391	"Marriage penalty" tax relief	1756	1828
392	"Marriage penalty" tax relief	1756	1828
393	Samuel H. Lacy Sr. Post Office	1756	1828
394	Foreign operations appropriations	1758	1828
395	Defense appropriations	1758	1828
495	Live births	2296	2430
519	Pipeline safety	2430	2496

SENATE ROLL CALL VOTES

	ROLL CALL NO.	WEEKLY PAGE
ABORTION		
Abortion clinics	2	268
China forced abortions	243	2162
Military abortions	134	1551
"Morning after" pill	169	1691
AGRICULTURE AND FARMING. *SEE ALSO UNDER APPROPRIATIONS*		
Cereal and soybean trade imbalance	250	2163
Crop insurance		
Conference report	115	1299
Passage	44	722
Rural Policy Reform	43	722
GIPSA funding	220	1842
Grazing permits	175	1760
Pathogen standards	218	1841
Pathogen standards	221	1842
Pesticides	124	1478
Pesticides	209	1840
Pesticides	210	1840
Sugar program	219	1841
AIR TRANSPORTATION		
FAA reauthorization conference report	35	564
AIRCRAFT (MILITARY)		
Helicopter procurement	140	1552
AMERICAN INDIANS AND ALASKAN NATIVES		
Colorado Ute Indian water rights		
Animas-La Plata	281	2557
Passage	282	2557
Indian Health Services funding	176	1760
ANTI-POVERTY PROGRAMS		
Child poverty	20	489
Economic incentives in inner cities and rural areas	190	1837
Food stamps		
Agriculture appropriations amendment	222	1842
Military	61	859
APPROPRIATIONS		
Agriculture		
Amtrak authority	223	1842
Conference report	277	2495
Food stamp program	222	1842
GIPSA funding	220	1842
Hardrock mining regulations	224	1842
Passage	225	1842
Pathogen standards	218	1841
Pathogen standards	221	1842
Prescription drug imports	216	1841
Prescription drug imports	217	1841
Sugar program	219	1841
Commerce-Justice-State		
Conference report	289	2610
Defense		
Accounting method	123	1478
Conference report	230	1914
Corporate jets	125	1478
Education funding	126	1478
Passage	127	1478
Pesticides	124	1478
District of Columbia		
Conference report	289	2610
Energy and Water		
Cloture	229	1914
Conference report	261	2369
Conference report	278	2495
Missouri River	232	2091
Passage	237	2091
Foreign Operations		
Conference report	280	2557
Counternarcotics funding reduction	139	1552
Helicopter procurement	140	1552
Question of engrossment and third reading	141	1552
Substance abuse programs	138	1551
Interior		
Cloture	265	2369
Conference report	266	2369
Grazing permits	175	1760
Indian Health Services funding	176	1760
National monuments	208	1840
Passage	211	1840
Pesticide use	209	1840
Pesticide use	210	1840
Wildland fire management	207	1839
Labor-HHS-Education		
Antimicrobial resistance detection program	145	1627
Class-size reduction	148	1627
Community learning centers	154	1628
Education funding	146	1627
Education funding	147	1627
Education research funding	161	1629
Employment training	157	1628
Ergonomic standard	143	1552
Fetal alcohol syndrome	152	1627
GEAR UP funding	156	1628
Genetic discrimination	164	1629
Genetic discrimination	165	1629
IDEA funding	159	1628
IDEA funding	170	1691
Internet access for minors	149	1627
Internet access for minors	150	1627
Managed care	166	1629
Managed care	167	1629
Medicare "lockbox"	162	1629
Medicare "lockbox"	163	1629
Medicare prescription drugs	144	1552
"Morning after" pill	169	1691
Passage	171	1691
Prescription drug prices	168	1691
Same-gender schools	151	1627
Targeted education grants	158	1628
Teacher training	153	1628
Technology literacy	155	1628
Legislative branch		
Capitol police	113	1299
Conference report	253	2234
Conference report	273	2429
Question of engrossment and third reading	114	1299
Military Construction		
Juvenile justice	100	1216
Juvenile justice	103	1217
Juvenile justice	104	1217
Passage	106	1217
Ruling of the chair	102	1216
U.S. troops in Kosovo	105	1217
Transportation		
Conference report	267	2428
Debt reduction	131	1479

	ROLL CALL NO.	WEEKLY PAGE
APPROPRIATIONS *(cont.)*		
Transportation *(cont.)*		
Highway funds	130	1479
Iowa construction project	129	1479
Passage	132	1479
Treasury-Postal Service		
Cloture	227	1914
Conference report	253	2234
Conference report	273	2429
VA-HUD		
Clean rivers	271	2428
Conference report	278	2495
Drinking water	270	2428
Passage	272	2429
BANKS AND BANKING		
Accounting method		
Defense appropriations amendment	123	1478
"Marriage penalty" tax amendment	212	1840
Bankruptcy overhaul		
Abortion clinics	2	268
Cloture	294	2610
Cloture	296	2821
Conference report	297	2821
Debt collection practices	1	268
Eviction stays	3	268
Gun manufacturer debts	4	268
Motion to proceed	279	2495
Motion to proceed	288	2610
Passage	5	268
BUDGET		
Budget act waiver	274	2429
Budget resolution		
Adoption	79	919
Arctic National Wildlife Refuge	58	858
Bush tax plan	59	859
Conference report	85	919
Debt reduction	55	858
Debt reduction	56	858
Democratic alternative	71	917
Discretionary health funding	73	918
Education programs	54	858
Gas tax	57	858
Gas tax	60	859
Gun law enforcement	74	918
IDEA funding	72	918
Juvenile justice	64	859
"Marriage penalty" tax	53	858
Medicaid	77	918
Medicaid	78	918
Medicare prescription drug benefit program	52	858
Medicare surplus	65	917
Medicare surplus	70	917
Military food stamps	61	859
Minimum wage	75	918
Minimum wage	76	918
Pell grants	69	917
Reserve fund	67	917
School modernization	62	859
Smoke shops	63	859
Tax cuts	68	917
Veterans' health care	66	917
Budgetary offsets	23	490
Debt reduction	131	1479
BUSINESS INTERESTS		
Voluntary code of conduct with China trade	244	2162

	ROLL CALL NO.	WEEKLY PAGE
CAMPAIGN FINANCE		
Campaign finance disclosures		
Defense authorization	122	1411
Passage	160	1628
Flag desecration bill amendment	46	794
CHILDREN		
Child poverty	20	489
Dependent care tax credit	191	1837
KidSave accounts	187	1762
S-CHIP coverage	204	1839
COMMUNICATIONS AND TELECOMMUNICATIONS		
Satellite loan guarantee program		
Nonprofit financing	49	794
Passage	50	794
Telephone tax repeal	185	1762
COMPUTERS AND COMPUTER INDUSTRY		
Computer donations	18	489
Computer exports	174	1760
Electronic signatures conference report	133	1551
Internet access for minors	149	1627
Internet access for minors	150	1627
Technology literacy	155	1628
CONTINUING RESOLUTIONS		
HJ Res 109	259	2293
HJ Res 110	264	2369
HJ Res 111	276	2429
HJ Res 115	283	2557
HJ Res 116	287	2557
HJ Res 117	290	2610
HJ Res 118	291	2610
HJ Res 119	292	2610
HJ Res 120	293	2610
HJ Res 126	295	2821
HJ Res 127	298	2821
CRIME AND CRIMINAL JUSTICE		
Hate crimes	135	1551
Hate crimes	136	1551
Human trafficking		
Conference report	269	2428
Ruling of the chair	268	2428
Juvenile justice		
Budget resolution amendment	64	859
Military Construction amendment	100	1216
Military Construction amendment	103	1217
Military Construction amendment	104	1217
Organ harvesting	241	2162
Prison labor products	238	2162
Victims' rights	86	1004
DEFENSE. ***SEE ALSO UNDER APPROPRIATIONS***		
Defense authorization		
Budget act waiver	274	2429
Campaign finance disclosures	122	1411
Computer exports	174	1760
Conference report	275	2429
Cuba commission	137	1551
Hate crimes	135	1551
Hate crimes	136	1551
Managed care	121	1411
Military abortions	134	1551
Military base closures and realignments	120	1411
Military retiree health benefits	117	1410
Military retiree health benefits	118	1410
Missile defense system testing	178	1761

	ROLL CALL NO.	WEEKLY PAGE
DEFENSE *(cont.)*		
Defense authorization *(cont.)*		
Passage	179	1761
Strategic nuclear weapons systems	119	1410
Submarine missile program	177	1760
Subsistence allowance	116	1410
DISABLED		
IDEA funding		
Budget resolution amendment	72	918
Labor-HHS amendment	159	1628
Labor-HHS amendment	170	1691
DISCRIMINATION		
Genetic discrimination	164	1629
Genetic discrimination	165	1629
Wage discrimination	203	1839
DRUG AND SUBSTANCE ABUSE		
Fetal alcohol syndrome	152	1627
Substance abuse programs	138	1551
EDUCATION. *SEE ALSO UNDER APPROPRIATIONS*		
Class-size reduction	148	1627
College tuition tax credit	182	1761
Community learning centers	154	1628
Education programs	54	858
Education research funding	161	1629
Education savings accounts		
Achievement standards	30	491
Budgetary offsets	23	490
Child poverty	20	489
Class size	21	489
Computer donations	18	489
Estate tax repeal bill amendment	194	1837
Gun violence	27	490
Gun violence	28	490
Gun violence	32	491
"Marriage penalty" tax	22	490
Passage	33	491
Pell grants	29	491
Safe schools	26	490
School construction bonds	17	489
School improvement	19	489
Social promotion	31	491
Special education	15	489
Sunset provisions	24	490
Teacher tax credits	16	489
Teacher-training program	25	490
Elementary and Secondary Education Act reauthorization		
Achievement gap	89	1066
Centrist Democrat	95	1137
Class-size reduction	93	1066
Democrat substitute	90	1066
Student achievement	91	1066
Teacher merit increases	92	1066
Teacher quality	94	1137
Funding		
Defense appropriations amendment	126	1478
Estate tax amendment	184	1762
Labor-HHS amendment	146	1627
IDEA funding		
Budget resolution amendment	72	918
Labor-HHS amendment	159	1628
Labor-HHS amendment	170	1691
Pell grants	69	917
Same-gender schools	151	1627
School modernization	62	859
Targeted education grants	158	1628
Teacher training	153	1628
Technology literacy	155	1628
ENERGY. *SEE ALSO UNDER APPROPRIATIONS*		
Energy technology	235	2091
ENVIRONMENT		
Arctic National Wildlife Refuge	58	858
China environmental protection	249	2163
Wildland fire management	207	1839
FLAG DESECRATION		
Campaign finance	46	794
Cloture	47	794
Passage	48	794
Statutory proposal	45	794
FOREIGN AFFAIRS. *SEE ALSO UNDER APPROPRIATIONS*		
Counternarcotics funding reduction	139	1552
Cuba commission	137	1551
U.S. troops in Kosovo	105	1217
FOREIGN TRADE		
Africa, Caribbean Trade		
Cloture	97	1137
Conference report	98	1137
Motion to proceed	96	1137
China trade		
Abortions	243	2162
Annual certification	236	2091
Cereal and soybean trade imbalance	250	2163
Cloture	231	1914
Congressional-executive commission	245	2163
Energy technology	235	2091
Environmental protection	249	2163
Foreign investment information	247	2163
Human rights	239	2162
Import relief	240	2162
Missing prisoners of war	248	2163
Motion to proceed	233	2091
Nonproliferation of weapons	242	2162
Organ harvesting	241	2162
Passage	251	2234
Prison labor products	238	2162
Religious freedom	234	2091
Union organization	246	2163
Voluntary code of conduct for U.S. businesses	244	2162
Computer exports	174	1760
Prescription drug imports	216	1841
Prescription drug imports	217	1841
GASOLINE		
Gas tax		
Budget resolution amendment	57	858
Budget resolution amendment	60	859
Cloture	51	794
Cloture	80	919
Estate tax amendment	183	1761
GUN CONTROL		
Gun law enforcement	74	918
Gun manufacturer debts	4	268
Gun violence	27	490
Gun violence	28	490
Gun violence	32	491

	ROLL CALL NO.	WEEKLY PAGE
HEALTH		
Antimicrobial resistance detection program	145	1627
Discretionary health funding	73	918
Genetic discrimination	164	1629
Genetic discrimination	165	1629
Health insurance	205	1839
Indian Health Services funding	176	1760
Long-term care	193	1837
Managed care		
Defense authorization amendment	121	1411
Labor-HHS amendment	166	1629
Labor-HHS amendment	167	1629
Medicaid	77	918
Medicaid	78	918
Medicare "lockbox"	162	1629
Medicare "lockbox"	163	1629
Medicare surplus	65	917
Medicare surplus	70	917
Military retiree health benefits	117	1410
Military retiree health benefits	118	1410
Organ harvesting	241	2162
S-CHIP coverage	204	1839
Veterans' health care	66	917
HOUSING		
Affordable housing	189	1837
HUMAN RIGHTS		
China trade amendment	239	2162
Religious freedom	234	2091
IMMIGRATION		
H-1B visas		
Cloture	252	2234
Cloture	256	2293
Cloture	260	2293
Increase in visas	258	2293
Passage	262	2369
Suspend rule XXIL	257	2293
INTELLIGENCE		
Intelligence authorization cloture	228	1914
LABOR AND LABOR UNIONS		
Employment training	157	1628
Ergonomic standard	143	1552
Genetic discrimination	164	1629
Genetic discrimination	165	1629
H-1B visas		
Cloture	252	2234
Cloture	256	2293
Cloture	260	2293
Increase in visas	258	2293
Passage	262	2369
Suspend rule XXIL	257	2293
Union organization	246	2163
LAW AND JUDICIARY. *SEE ALSO UNDER APPROPRIATIONS*		
Capitol police	113	1299
MILITARY PERSONNEL ISSUES		
Abortions	134	1551
Food stamps	61	859
Missing prisoners of war	248	2163
Retiree health benefits	117	1410
Retiree health benefits	118	1410
Subsistence allowance	116	1410
MINES AND MINING		
Hardrock mining regulations	224	1842
MISSILE DEFENSE		
China nonproliferation of weapons	242	2162
Iran nonproliferation passage	12	428
Missile defense system testing	178	1761
NOMINATIONS AND CONFIRMATIONS		
Ambro nomination		
Confirmation	10	332
Motion to proceed	9	332
Berzon nomination		
Cloture	36	564
Confirmation	38	564
Brady confirmation	111	1298
Bye confirmation	13	428
Creedon confirmation	172	1760
Daniels confirmation	14	428
Dyk confirmation	109	1298
Fuentes confirmation	34	564
Gordon confirmation	128	1479
Greenspan confirmation	6	268
Hamilton nomination	101	1216
Lynch confirmation	110	1298
McDonald confirmation	108	1298
McLaughlin confirmation	112	1298
Paez nomination		
Cloture	37	564
Confirmation	40	564
Motion to postpone	39	564
Pisano confirmation	11	332
Smith confirmation	107	1298
Teilborg confirmation	263	2369
NUCLEAR ENERGY		
Nuclear waste storage		
Cloture	7	332
Passage	8	332
Veto override	88	1066
Strategic nuclear weapons systems	119	1410
PRESCRIPTION DRUGS		
Imports	216	1841
Imports	217	1841
Medicare benefit program		
Budget resolution amendment	52	858
Estate tax bill amendment	186	1762
Labor-HHS-Education amendment	144	1552
"Marriage penalty" bill amendment	206	1839
Prices	168	1691
PROCEDURAL MOTIONS		
Adjournment resolution adoption	84	919
Require attendance	99	1216
Require attendance	142	1552
RESEARCH AND DEVELOPMENT		
Antimicrobial resistance detection	145	1627
Research tax credit	181	1761
RETIREMENT AND PENSIONS		
COBRA tax credit	202	1839
Military retiree health benefits	117	1410
Military retiree health benefits	118	1410
SENIOR CITIZENS		
Older Americans Act		
Background checks for federal grants	284	2557
Passage	285	2557

	ROLL CALL NO.	WEEKLY PAGE
SOCIAL SECURITY		
Benefits		
Estate tax amendment	192	1837
Taxable	188	1762
Earnings test		
Passage	42	722
Retirement language	41	722
STOCKS, BONDS AND SECURITIES		
Employee stock options passage	81	919
Foreign investment information	247	2163
TAXES AND TAXATION		
Bush tax plan	59	859
Estate tax repeal		
Affordable housing	189	1837
Cloture	173	1760
College tuition tax credit	182	1761
Democratic substitute	180	1761
Dependent care tax credit	191	1837
Economic incentives	190	1837
Education funding	184	1762
Education savings accounts	194	1837
Gas tax suspension	183	1761
KidSave accounts	187	1762
Long-term care	193	1837
Medicare prescription drug benefits	186	1762
Motion to commit	196	1838
Passage	197	1838
Research tax credit	181	1761
Social Security benefits	192	1837
Tax repeal limits	195	1837
Taxable Social Security benefits	188	1762
Telephone tax repeal	185	1762
Gas tax		
Budget resolution amendment	57	858
Budget resolution amendment	60	859
Cloture	51	794
Cloture	80	919
Estate tax amendment	183	1761
"Marriage penalty" tax		
Accounting method	212	1840
Budget resolution amendment	53	858
Cloture	82	919
Cloture	83	919
Cloture	87	1004
COBRA tax credit	202	1839
Committee bill	214	1841
Conference report	226	1914
Democratic substitute	200	1838
Education savings accounts amendment	22	490
Health insurance	205	1839
Motion to commit	198	1838
Passage	215	1841
Prescription drug benefit	206	1839
S-CHIP coverage	204	1839
Standard deduction increase	201	1838
Strike all provisions	213	1840
Sunset provision	199	1838
Wage discrimination	203	1839
Tax cuts		
Budget resolution amendment	68	917
Motion to proceed on package	286	2557
Teacher tax credits	16	489
TOBACCO		
Smoke shops	63	859
TRANSPORTATION		
Amtrak authority	223	1842
Highway funds	130	1479
Iowa construction project	129	1479
VETERANS AFFAIRS. ***SEE ALSO UNDER APPROPRIATIONS***		
Health care	66	917
WAGES AND SALARIES		
Employee stock options	81	919
Military subsistence allowance	116	1410
Minimum wage	75	918
Wage discrimination	203	1839
WATER PROJECTS. ***SEE ALSO UNDER APPROPRIATIONS***		
Clean rivers	271	2428
Colorado Ute Indian water rights		
Animas-La Plata project	281	2557
Passage	282	2557
Drinking water	270	2428
Missouri River	232	2091
Water resources development		
Everglades operation and maintenance costs	254	2234
Passage	255	2293
WEAPONS (MILITARY)		
Submarine missile program	177	1760

SENATE ROLL CALL VOTE CORRECTIONS

VOTE		PAGE OF ERROR	PAGE OF CORRECTION
174	Defense authorization	1760	1828
175	Interior appropriations	1760	1828
176	Interior appropriations	1760	1828

CQ WEEKLY CORRECTIONS

PAGE OF ERROR	SUBJECT	PAGE OF CORRECTION
1681	AIDS in Africa	1745
1024	African and Caribbean Basin trade	1133
2519	Appropriations endgame	2590
412	Barshefsky, Charlene	470
740	Barshefsky, Charlene	850
939	Bioengineered foods	994
283	Budget resolution	355
176	Budget surplus	289
751	Byrum, Dianne	829
1175	CAFE standards	1285
2540	C-J-S and Judiciary appropriations	2776
1088	Campaign finance	1337
2845	Cheney's opposition to gun control	22*
2723	Congressional balance of power	2776
146	Congressional calendar	160, 212-213
349	Congressional redistricting	408
1505	D.C. Air ownership	1577
1058	Defense authorization	1128
1600	Doctors' unionization bill	1729
597	FAA authorization	764
2082	Gasoline additive	2142
2546	Internet filters	2597
1621	Israel aid	1745
1281	Labor-HHS-Education appropriations	1399
2729	Mexican president	2778
2731	Mexican president	2778
342	Shifting House seats	408
346	Pickett retirement	408
2009	Presidential staff transition	2129
2662	Senate committees	2725
369	Stock transaction fees	417
821	Treasury-Postal Service appropriations	889
1799	Treasury-Postal Service appropriations	1893
2031	U.N. peacekeeping	2088

This correction was published in the CQ Weekly dated Jan. 6, 2001.

PRESIDENTIAL TEXTS

PRESIDENT CLINTON

PAGE

FOREIGN AFFAIRS
China trade status 1213

NEWS CONFERENCES
June 1688
September 2097

STATE OF THE UNION ADDRESS 200

PAGE

VETO MESSAGES
Energy and water appropriations 2427
Estate and inheritance taxes 2045
Intelligence authorization 2707
"Marriage penalty" tax 1992
Nuclear waste storage 1005
Treasury-Postal Service/Legislative branch appropriations 2611

PRESIDENT-ELECT BUSH

PAGE

ACCEPTANCE SPEECH 2930

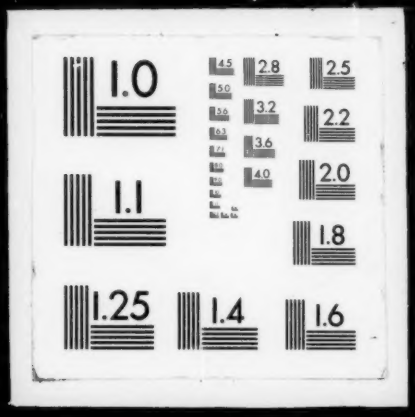
1.0
4.5
2.8
2.5
5.0
3.2
2.2
5.6
3.6
6.3
4.0
2.0
1.1
1.8
1.25
1.4
1.6